"All the News That's Fit to Print."

The New York Times.

THE WEATHER
Cloudy, colder today; tomorrow and Sunday fair; west to variable winds.
Full weather report on Page 15.

VOL. LXVI. NO. 21,594. NEW YORK, FRIDAY, MARCH 9, 1917.—SIXTEEN PAGES. ONE CENT In Greater New York. | TWO CENTS New England and Middle States. | THREE CENTS Elsewhere.

WIRELESS JOINS MEXICAN CAPITAL AND GERMANY

Washington Learns of New Connection Formed Which Escapes Our Censorship.

SERIOUS FACTOR IN A WAR

Berlin Offered Guatemala to Carranza if He Could Conquer That Republic.

GRAND JURY ACTS HERE

Von Igel's Documents Examined—Chakraborty Declares Citizenship Intention.

WASHINGTON, March 8.—Information has reached the Government from a semi-official source that through the perfection of a powerful wireless telegraph plant in Mexico City direct communication has been established between the Mexican capital and Germany.

Officials realize that if confirmed this news is of great importance, and an investigation has been ordered. Through connection by Mexico City with the land telegraphs leading into the United States Germany would be able to obtain exemption from the censorship which is now imposed upon its communications by the American Government at the wireless stations at Sayville and Tuckerton and by the British and French Governments in their control of the Atlantic cables.

Far-reaching possibilities would thus be opened for the violation of American neutrality, or even the menacing of the national safety in the present critical situation. Sea raiders and submarines might be directed, and full information concerning the departure of ships from American ports furnished. German agents in this country might keep in close touch with Berlin, and in case of war more serious results might follow.

The wireless plant in Mexico City was erected for the professed purpose of bringing the de facto government into closer touch with its military forces throughout Mexico. General Alvaro Obregon, who is regarded as pro-German in his sympathies, insisted upon the importance of the plant from that viewpoint.

According to one version the Mexico City plant is not strong enough to send radio messages to Germany, but can receive messages from the Nauen station, one of the strongest sending stations in the world. The plant in Mexico City can transmit to a wireless station which has been established recently at Acajutla, on the west coast of Salvador, just below the Guatemalan border. The statement is made here that this station is under the control of Germans, sent from Mexico on the Mexican gunboat Jesus Carranza, which also took along wireless equipment manufactured by German mechanics in Mexico.

From semi-official sources information has reached Washington that secret meetings are being held by Germans in Vera Cruz and Monterey to determine upon joint action by Germans in Mexico in the event of an outbreak of war between the United States and Germany.

PLOTTING IN MANY LANDS.

Central and South America and East Indies Infested by Germans.

Special to The New York Times.

WASHINGTON, March 8.—Wholesale evidence of plots and intrigues by German agents in many countries is reaching the capital. Not only in Central and South America were schemers busy, but also in distant places not hitherto mentioned, such as the Dutch East Indies.

German intrigues against the United States did not stop with the Zimmermann plot to induce Japan and Mexico to form an alliance for war on this country.

It became known tonight that efforts had been made by the German Government to persuade the Carranza Government to invade Guatemala, to overthrow the Government of President Cabrera with the promise that if Carranza won the Mexican Government would continue to hold Guatemala if success crowned Germany's arms in the European war. This suggestion to Mexico was intended as an inducement to the Carranza Government to win it to the German cause.

Apparently Germany was willing to have Mexico acquire territory all the way from the border of Honduras to the southern boundaries of Utah and Colorado. British Honduras is now stretched along the eastern frontier of Guatemala, virtually blocking that country from an exclusive seacoast on the Caribbean Sea. German intrigue would wipe out British Honduras and hand it over with Guatemala to the projected new and large Mexican Republic which Zimmermann would help Carranza in setting up in payment for action by Mexico toward bringing Japan into an alliance of war against the United States.

Pressed Salvador Also.

Germany has also been pressing Salvador to assume a hostile attitude toward Guatemala. It was stated here in a well-informed quarter tonight that this pressure on Salvador was being exerted through Germanic-Mexican connections.

Salvador has protested to the United States against the treaty between this country and Nicaragua, by which for a payment of $3,000,000 to Nicaragua this country obtained perpetual rights to the Nicaraguan Canal route and a naval base on Fonseca Bay. Salvador filed claim in the Central American Court of Justice against Nicaragua, alleging that

Continued on Page 4.

Measure in French Chamber to Mobilize All Labor

PARIS, March 8.—The Government's measure for mobilising the civil population, which was introduced in the Senate Feb. 8 by Etienne Clementel, Minister of Commerce and Agriculture, has been amended in committee of the Senate by the inclusion of some suggestions from a bill by Henri Bergenger, Senator from Guadeloupe. The bill is now ready to be considered by Parliament.

The report of the committee says the civilian population of France has been spontaneously and voluntarily mobilised to the number of many millions for thirty-two months, including women, old men, and boys, but in order that there may be no wasted effort, it is necessary to organize comprehensively a civilian mobilisation.

The principal features of the bill are: First, voluntary enrollment for citizens of both sexes of allied and neutral nations as well as of France, between the ages of 17 and 60 years; second, that invitations to enlist shall be sent to persons who do not come forward voluntarily, and, third, that those who have not responded either voluntarily or to invitation shall be enrolled by the Government and assigned to work for which they are capable.

AMERICAN FORCES LAND AT SANTIAGO

400 Men from Warships Take Charge at Governor Munoz's Request.

SURPRISE IN WASHINGTON

Belknap Assumed to Have Found It Necessary to Act Without Specific Orders.

SANTIAGO, Cuba, March 8.—Four hundred men from American warships have landed at the request of Garcia Munoz, the Civil Governor, and taken charge of Santiago.

The canefields and the Union sugar mill at San Luis, ten miles north of Santiago, are burning. The people of San Luis are greatly alarmed and have built barricades in the streets, expecting an attack from the rebels. The Americans were landed from the mine-layer San Francisco, the cruiser Olympia, the gunboat Petrel, and the gunboat Machias.

The people of Santiago have regained confidence since the landing of the Americans. There has been no fighting here as a result of the arrival of the American guards.

Heavy fighting is reported in the vicinity of Palma Soriano. Many civilians are leaving the city to join the Constitutionalist army.

Colonel Betancourt of the Menocal forces is preparing to attack Santiago. It is reported that the Palma mill has been destroyed.

Government forces commanded by Colonel Varona have landed at Antilla, on the northern coast of Oriente Province, directly across the island from Santiago.

Lieutenant John C. Cunningham of the United States mine-layer San Francisco, who carried to the Menocal forces at Nuevitas the proclamation issued by Commander Belknap of the United States naval forces, has returned after having interviewed Colonel Matias Betancourt, commanding the Menocal troops. Colonel Betancourt refused to consider the proclamation, saying that he accepted orders only from President Menocal.

WASHINGTON, March 8.—Word that men from American warships had landed at Santiago surprised Navy Department officials, who only today had referred to the State Department a request for such action from the Civil Governor. Commander Belknap's last report transmitted the Governor's request and asked instructions.

The American naval commanders have broad authority to take such steps as may be necessary to protect Americans and other foreigners and their property. It is assumed that the situation at Santiago became so threatening that Commander Belknap decided it was necessary to act immediately without waiting for a reply to his message.

As the United States Government recognizes only the Menocal Government the trouble at Santiago presents a difficult problem. The Government forces are attacking the city, and are opposed by the Governor of the province. The task of the American expedition will be to protect foreigners without becoming involved in the general fighting.

GOMEZ LODGED IN PRISON.

Rebel Leader and 200 of His Followers Face Trial for Treason.

Special Cable to THE NEW YORK TIMES.

HAVANA, March 8.—General José Miguel Gomez, who was captured yesterday with his entire staff in the battle near Placetas, was brought to Havana this morning, and tonight sleeps in Cuba's State prison on Principe Hill. An immense crowd gathered at the Terminal Station, hoping to catch a glimpse of the ex-President and leader of the revolution, but the Government had the train stopped at the outskirts of the city, where a cage wagon, guarded by soldiers, awaited it. Gomez and his staff entered the cage and were taken directly to the prison.

With him were his son Miguel Marino, Dr. Pasalodo, Matias Duque, and Macias and a number of others who were prominent in the Gomez movement and taken in battle. Soon after they had been taken to Principe prison Colonel Quinones and six other officers, who had deserted the army to join the revolt, were transferred to the Cabañas fortress, where they will be tried by court-martial with other members of the army who have proved unfaithful to their oaths. All will be charged with high treason and sedition. The court-martial cannot be held for some time, as the Colonels who must act as judges are engaged in operations against the rebels.

Two hundred more prisoners from Placetas reached Havana this afternoon and were sent to the Cabañas

Continued on Page 2.

THE GREENBRIER — White Sulphur Springs, West Va. Ideal time for the cure. Only one night from New York.—Advt.

BLAME KITCHENER IN PART FOR FIASCO AT DARDANELLES

Investigators Say Naval Advisers Would Have Preferred Joint Sea and Land Attack.

FISHER SILENT IN COUNCIL

Admiral Taken to Task for Deferring to Churchill Against His Judgment.

PREMIER ALSO REMISS

Failed to Have Project Properly Considered by War Council—Fisher Defended in Minority Notes.

LONDON, March 8.—The responsibility for what many persons consider the ill-fated Dardanelles campaign is dealt with with remarkable candor and clearness by a report on the inception of the operation issued today by a special commission over which the late Lord Cromer presided. The entire country, particularly partisans in the controversy which was waged over the parts played in the Dardanelles drama by Winston Spencer Churchill, then First Lord of the Admiralty; Lord Fisher, then First Sea Lord; the late Earl Kitchener, Secretary of War, and the then Prime Minister, Herbert Henry Asquith, have awaited these revelations with the most intense interest.

No other document concerning the war has thrown so much light upon the inner history of the operations. Such revelations have seldom been published by any Government in time of war. The commission discusses the whole system of British management of naval and military affairs, from the methods of the Premier himself down to those of the junior members of the Sea Lord's board, and expounds critical conclusions with perfect frankness. Far from settling controversies, the document appears likely to bring up an interesting case of Winston Spencer Churchill versus "Jacky" Fisher, or at least to leave the friends of those leading actors in the situation with subject matter for a debate as lasting as that surrounding McClellan's campaign in the American civil war.

Signed by Cromer on Deathbed.

This was Lord Cromer's last public work. His pen is discernible throughout the document, which he signed on his deathbed. The witnesses examined included Mr. Asquith, Colonel Churchill, Viscount Grey, former Secretary for Foreign Affairs; Arthur J. Balfour, former First Lord of the Admiralty and now Foreign Secretary; Prime Minister Lloyd George, the Marquis of Crewe, former President of the Board of Education; Reginald McKenna, former Chancellor of the Exchequer, and Viscount Haldane, former Lord High Chancellor, who were members of Mr. Asquith's Cabinet—all the principal personages connected with the expedition, except Earl Kitchener—and also Lord Fisher, Admiral Sir Arthur Knyvet Wilson, and other sea lords, Admiral Carden, General Sir Ian Hamilton, who commanded the naval and land operations, and many lesser officials.

The management of the war devolved in November, 1914, upon a War Council of the Cabinet consisting of Mr. Asquith, Earl Kitchener, and Mr. Churchill, with Sir Edward Grey, Mr. Lloyd George, and the Marquis of Crewe, then heads of the Foreign, Treasury, and India Offices, participating, but with comparatively inactive advisory functions. Sea Lords Fisher and Wilson were with Mr. Churchill and Chief of Staff General Murray with Earl Kitchener theoretically as technical advisers, but in practice, according to the report, usually playing silent parts. The commission was "struck" with the atmosphere of vagueness and want of precision which seems to have characterized the proceedings of the War Council."

Different members, the reports says, sometimes left the council with different views as to whether certain questions had been really decided or only provisionally. The Marquis of Crewe and Viscount Haldane expressed the opinion that political members did too much talking, and that the experts took small parts in the discussions. Mr. Churchill testified that Mr. Asquith and Earl Kitchener "settled matters," although he had the same authority. The commission thought his view was overmodest. The Cabinet as a body placed all responsibility on the council, sometimes requesting that it was not to be told of occurrences on the ground that the fewer who know of them the better.

Earl Kitchener's dominating influence pervades the testimony. The commission says he would not impart full information of his plans, even to the War Council. His action in holding troops back for three weeks without consulting the Admiralty greatly compromised the probability of success. Mr. Churchill described him as "all powerful, imperturbable, and reserved," adding, "he dominated absolutely our councils at this time. The belief that he had plans deeper and wider than any we could see silenced misgivings."

The report discussed the political aspects of the campaign, saying it was also designed to influence Bulgaria and Italy, then neutrals, and relieve pressure on Russia. General Hamilton said Earl Kitchener thought the operation would be successful in staving off Bulgaria's entrance into the war, in occupying 300,000 Turks for nine months, and in heartening Russia.

Attack Designed to Defend Egypt.

The report summarizes the conclusions reached as follows:

"The question of attacking the Dardanelles was, on the initiative of Mr. Churchill, brought under the considera-

Continued on Page 3.

Bernstorff, Nearing Home, Ignorant of Current Events

SS. FREDERIK VIII. AT SEA, (by Wireless from a NEW YORK TIMES Correspondent to Copenhagen, thence by cable.)—Count von Bernstorff tells me that it is impossible for him to discuss current events, as he has had no reliable information since leaving Washington three and a half weeks ago.

He has had no direct communication with his Government since Feb. 1.

ASSAIL PREMIER ON IRISH CRISIS

Wide Dissatisfaction in England Over Lloyd George's Handling of the Matter.

APPEAL MADE TO AMERICA

Nationalists Urge Pressure on England to Induce Grant of Irish Self-Government.

Special Cable to THE NEW YORK TIMES.

LONDON, Friday, March 9.—British complacency endured a series of rude shocks yesterday. The Dardanelles report showing the haphazard fashion in which the late Government entered upon that costly adventure was one. The Irish Nationalists' appeal to another tribunal, consisting of the American President and the Premiers of Canada and Australasia, against an alleged breach of faith by the head of the present Government was another. Sir Edward Carson's ominous or lugubrious—both adjectives are applied to it—speech on the submarine menace and hints of famine was another.

All three came at a psychological moment. Though criticism of the present Government is still restrained, dissatisfaction has been growing latterly by leaps and bounds. The light cast upon the careless methods of the old Government may prevent an explosion of discontent at the impetuous methods of the new. But there are mutterings which some observers regard as indications of an approaching storm.

Cabinet's Methods Criticised.

James Myles Hogge, M. P., who has gained a great reputation in Parliament as a judicious critic in the House, yesterday suggested that there was more bustle than business about the new War Cabinet, and even The Round Table, a quarterly review which looks with very favorable eyes on Lloyd George, admitted that the new system of government left much to be desired, and that a good deal could be said in favor of the old procedure.

One sign of the times is that the Northcliffe press, which only a few weeks ago was clamoring for men for the army, is now demanding that men be put to the plow instantly. Neville Chamberlain's national service scheme is receiving hot shot from some of the newspaper artillery.

Lord Northcliffe presided at a luncheon at which Sir Edward Carson spoke yesterday, and the past relations of the two gentlemen lead to the assumption that when The Times "thunders" and The Mail "screeches," as an English writer recently put it, they will both ostensibly support the Ulster attitude. The betting last evening, however, was that Northcliffe's organs would not sing Lloyd George's praises for his handling of the situation. In their issues this morning they preserved silence on the subject.

Up to the present, at any rate, the Prime Minister has not got a good press. Sir Henry Dalziel's Pall Mall Gazette is cold in regard to Lloyd George, and commends Asquith's suggestion. The Evening Standard flatly says the Government made a mistake, calling Lloyd George's performance decidedly disappointing. To say that the public is disappointed is only to hint at its real feeling.

In some quarters it is considered a mistake has been made by the Irish Party in addressing its manifesto to President Wilson. An appeal to the Colonial Premiers would have been admitted, though grudgingly, and the Nationalist Party's prerogative to explain its attitude to Irishmen in the United States who have so largely contributed to its funds also is conceded. One suggestion made in the lobbies of the Commons today was that Redmond missed a golden opportunity when he failed to make an appeal to the people of England, Scotland, and Wales.

Nationalists to Fight Cabinet.

LONDON, March 8.—Andrew Bonar Law, Chancellor of the Exchequer and member of the British War Council, told the members in the House of Commons this afternoon that he saw no advantage in giving facilities for a resumption of the Irish debate.

The Nationalist members did not appear in the House this afternoon, having resumed their conference on the Home Rule issue. The meeting passed a resolution declaring that the Irish Party should remain in London in its full strength. It further was decided that the party, while retaining its attitude toward the war and remaining firmly convinced of the justice of the cause of the Entente Allies, felt bound to oppose the Government by all the means in its power.

A manifesto was issued, copies of which are to be sent to President Wilson and the Premiers or the British Dominions, in which an appeal is made to the American people to urge upon the British Government the duty of applying to Ireland the great principles so clearly and splendidly enunciated by President Wilson in his historical address to the United States Senate."

Text of the Manifesto.

The text of the manifesto follows:

"The Premier, in his speech yesterday in the debate on home rule, took up a proposition which, if adhered to, would involve denial of self-government to Ireland forever. He laid down the principle that the small minority in northeast Ulster should have the veto so long as they chose to exercise it of self government for United Ireland. That is a position to which the representatives of Ireland can never assent.

"He asserted that he had never

Continued on Page 3.

SENATE ADOPTS CLOSURE 76 TO 3; 'WILLFUL MEN' REPLY TO PRESIDENT; MAY CALL NEW CONGRESS AT ONCE

EXTRA SESSION PROBABLE

Chief Obstacle Removed, the President Is Now Expected to Act.

WANTS NO LEGAL BARRIER

Wilson Now Represented as Preferring to be Vested Formally with Full Power.

OLD PIRACY ACT NO BAR

President Believed to Have Been Advised That It Is Ineffective in Present Crisis.

Special to The New York Times.

WASHINGTON, March 8.—The chances that President Wilson would decide to call an immediate extra session of Congress to enact into law the bill giving him the authority and the money necessary to arm American merchant ships seemed much stronger tonight. Administration officials said that his decision would be known in a day or two. The President spent today confined to his room by a severe cold, but Dr. Grayson, his physician, let it be known that he probably would be out again tomorrow.

The belief that the President is likely to decide in favor of an immediate session, notwithstanding his unwillingness to have Congress in Washington, is based on the passage by the Senate today of the rule establishing a limited form of closure and making it impossible for a filibuster again to endanger the passage of the Armed Ship bill. This makes it practically certain that if Congress were again convened, and the bill introduced it would go through both houses in record time, thus removing all chance of legal complications from the piracy statute of 1819, which has caused the President to hesitate about arming ships on his own authority.

Chief Obstacle Removed.

After the defeat of the Armed Ship bill last Sunday by the small group of Senators who filibustered against it, the President, in the statement on the situation which he issued condemning their action, plainly intimated that it was the continued existence of the privilege of unlimited debate which decided him against calling an immediate extra session to force the bill through. "It would not cure the difficulty to call the Sixty-fifth Congress in extraordinary session," he said. "The paralysis of the Senate would remain. The purpose and the spirit of action are not lacking now. The Congress is more definitely united in thought and purpose at this moment, I venture to say, than it has been within the memory of any men within its membership. There is not only the most united patriotic purpose, but the objects members have in view are perfectly clear and definite. But the Senate cannot act unless its leaders can obtain unanimous consent. Its majority is powerless, helpless."

After condemning the action of the "little group of willful men" who made a decision impossible, he declared that "there is but one remedy." "The only remedy," he said, "is that the rules of the Senate shall be so altered that it can act. The country can be relied upon to draw the moral. I believe that the Senate can be relied upon to supply the means of action and save the country from disaster."

Victory for the President.

By the emphasis which the President placed on the necessity of revising the rules immediately, it is believed that he had in his mind a strong intention to issue an early call for an extraordinary session of Congress if the rules were altered. In the almost unprecedented promptness and unanimity in which the Senate passed the rule limiting debate today, in spite of the precedents of a century, the President is regarded as having scored a notable victory. Aside from the usually long time which might be required to organize the House of Representatives with its practically equal political alignment, there now would seem to be no obstacle to the passage of the Armed Ship bill by the new Congress within a few days after it had reconvened, and by a practically unanimous vote. It would, however, require at least a week or ten days to call back the members of the House who have already left Washington.

There is reason to believe that even if the President is considered to have authority to arm merchant ships without the formal sanction of Congress, he would much prefer to have a vote to assure him and foreign Governments as well that he has the formal backing of the American people in the project. He said as much in his address to Congress last week, when he asked for authority to take the step. It is understood that the chief reason underlying this request was his belief that the arming of merchantmen might lead to an act of war and he wished therefore to take Congress into his full confidence. There is no reason to suppose that the President's opinion on this matter has changed. There is also the additional consideration in favor of an extra ses-

Continued on Page 2.

Senator Stone Declares He Will Not Resign Or Be Ousted From Committee Chairmanship

WASHINGTON, March 8.—In view of reports that Senator Stone, because of his attitude on the armed ship issue, might not be retained as Chairman of the Foreign Relations Committee, the Senator tonight made this statement:

"I am not going to resign as Chairman of the Foreign Relations Committee, and I am going to be retained in that Chairmanship in the Senate reorganization."

Democratic leaders on the steering committee, which has the personnel of committees under consideration, also declared that there was no disposition to make any change in the Chairmanship.

JEFFERSON CITY, Mo., March 8.—A motion expressing confidence that United States Senator Stone acted only from patriotic motives in opposing the Armed Ship bill, but declaring that the people of Missouri support the President, was defeated by a vote of 50 to 82 in the Missouri House of Representatives today.

BERLIN ADVISES US TO AVOID WAR

Semi-Official Organ Says No Vital Interest Is Involved—We Should Shun War Zone.

RESPONSIBILITY IS WILSON'S

Germany Still Wishes Peace with Us, but Her Last Sacrifice Has Been Made.

BERLIN, March 8, (by Wireless to Sayville.)—Under the heading of "Fair Dealing," the semi-official Norddeutsche Allgemeine Zeitung publishes the following editorial:

"One phrase in President Wilson's inaugural address strikes us. It relates to fair dealing and asserts that, as America desires it for herself, so she is ready to claim for all mankind fair dealing, justice, the freedom to live, and protection against organized wrong. That which President Wilson is ready to claim for all humanity, he never considers as the right of Germany.

"Our whole policy toward America from the first day of the war until the rupture of diplomatic relations has been a struggle for fair dealing, justice, freedom to live and defense against organized wrong, coming from a nation which was forced by our envious adversaries to fight. What was it that echoed from across the water? Hardly had the world's conflagration, which was intended to complete by force the destruction of Germany, been kindled, when the voice of the organized press assiduously endeavored to arouse public opinion in the United States against us. President Wilson's Government looked placidly on, while England gradually abolished the established laws governing the use of the seas.

"But this was not enough. The same Government which had accepted without offering any resistance the interruption of the whole trade of America with us and our neutral neighbor States, issued protest after protest as soon as we began to repay England in identical fashion. Thus although the United States was well aware of the fact that England intended nothing else, with her brutal disregard of neutral rights, than slowly to undermine, by a war of starvation against women and children, our forces which she had not succeeded in breaking by violence of arms.

"President Wilson claims for humanity the freedom to live. Only to the German people does he deny the claim to that right. At the same time the entire Union was transformed into one huge factory for the manufacture of arms and munitions. Not only were existing plants enlarged, but others, which in times of peace produced goods destined for peaceful uses, were transformed in order to produce war material for Germany's enemies. The entire industry of a people, who were unaffected by the horrors of the distant European war, was transformed into an enormous workshop for death and destruction.

"And, while the United States Government confirms this conception of neutrality, it demands from us responsibility for the lives and safety of every one of its citizens who in spite of our urgent warning, invades the war zone at sea."

This editorial refers to the rejection of Germany's peace offer by the Entente, Germany's announcement of her plan for unrestricted warfare, the severances of diplomatic relations by the United States, and the suggestion of President Wilson that neutrals take a similar step, and says that President Wilson "openly declares that America's direct participation in the struggle is possible."

"The sacrifice which we can bring to (retain) peace with the United States," says the editorial, "reach their limits when the maintenance of our right to live and to a victorious conduct of the war for existence, which is forced upon us, are jeopardized.

"No American vital interest forces the President to an act of war. The traditional American principles would demand that America leave the people of Europe to fight out the fearful struggle among themselves, and fair dealing would dictate that she should not take sides against a nation struggling for existence, and which since the time of Frederick the Great has proved nothing but friendship for America."

The newspaper says that it was a natural foreethought for Germany to look around in search of new allies against a possible enemy. An alliance with Mexico had been planned only in case the American Government declared war against Germany.

"Even then," says the newspaper, "we still wish to avoid war with the United States. If America shares this wish then Mexico's knowledge of our offer shall be limited to what President Wilson's Government itself has published about it. Which way the dice shall be cast depends upon the President. He alone before history has to bear the responsibility of his own country, which up to now still enjoys the blessings of peace, and which ought to thank heaven as much as possible for this, now that we are involved in the horrors of a sanguinary war without any cogent necessity."

As President Wilson now holds in his hands the lives of American citizens who disregard our warnings against the danger zone at sea, thus he also holds in his hands the fate of many thousands

Continued on Page 2.

FOOD CRISIS ACUTE IN PRUSSIAN TOWNS

Distress in Industrial Centres Almost Beyond Imagination, Food Controller Admits.

SEVERE MEASURES NEEDED

Or All Grain Will Be Exhausted —Prussian Diet Stunned by Revelation of Danger.

LONDON, March 8.—Dr. George Michaelis, the Prussian food controller, made in the Prussian Diet yesterday what the Cologne Gazette calls a serious speech on the food situation, says a Reuter dispatch from Amsterdam.

Dr. Michaelis stated that the distress was such that a more severe state of things, especially in the large industrial centres, could hardly be imagined. He indicated the possibility that all surplus stocks of grain would be exhausted, and said that very radical measures were needed to enable the people to hold out until next year.

"We have discovered in the third year of the war," the food controller is quoted as saying, "that among all sections of the people the general feeling evidenced is not one of that endurance for which we had hoped. This is human nature, but it is highly deplorable, and may have most serious results.

"We have not perceived in the towns that stern supervision which is absolutely necessary in the distribution of foodstuffs. There has been widespread abuse of bread tickets, entailing grave consequences as regards our stocks. Bread tickets have been illegally used on such a shocking scale that our entire reserves were exhausted. So, when potatoes failed and bread was ordered as a substitute, there was none available. Flour has been similarly reduced, owing to similar irregularities in the mills."

Dr. Michaelis concluded by urging the utmost severity to remedy the shortcoming while there was yet time. Some of the mills would have to be closed and the municipalities deprived of their autonomous powers. Rationing and requisitioning must be strictly applied with respect to eggs, milk, butter, fruit, and vegetables. He went on:

"We are confronted with the thought of what would happen if this measure also should fail, and what grim starvation there would be if suddenly during the closing months of the economic year we should find there was insufficiency and we could not hold out. The ensuing misery would be indescribable."

The speech caused a sensation, and the Socialist, Hufer, who followed, according to the Rheinisch Westphalian Gazette, asserted that the Junkers were to blame if a famine resulted. An attempt was being made, he said, to shift the blame on England.

"The selfishness of the agrarians," he said, "is the cause of the high prices. The war would long since have been ended if everybody had to suffer hunger equally. The present meat ration is insufficient. To withhold such a necessary from the people in the interest only of the agrarian tariff is damnable. I recall Professor Abbes's retirement from the Council of the War Feeding Department. The strikes of munition workers in Essen and Berlin owing to underfeeding have only too well justified him."

The Minister of Agriculture then spoke, and vigorously defended himself against attacks. He referred to the critical situation caused by the partial success of the Entente's plan of starving Germany, and added:

"For the small bread ration one can only make the Almighty responsible, who has not given us the harvest we expected."

ALTERS RULE OF 100 YEARS

Defenders of Unlimited Debate Yield in Face of International Crisis.

DISCUSSED ONLY SIX HOURS

Action on Any Pending Bill Now Can Be Ordered by a Two-thirds Vote.

WILSON SHARPLY ATTACKED

Cummins Resents Charge That He Filibustered—President Unjust, Says Townsend.

Special to The New York Times.

WASHINGTON, March 8.—The right of unlimited debate, which has been regarded as the most characteristic prerogative of Senators for nearly 130 years, was broken down today six hours after a resolution embodying that change in the rules was introduced. Indorsement of the resolution yesterday by the caucuses of both parties had made its adoption sure, though it was thought the opposition might prolong debate several days. As it was, while many Senators, in announcing their support of the resolution, admitted that they did so with reluctance, and only because of the threatening foreign situation, the resolution was adopted by a vote of 76 to 3.

The three Senators opposing the resolution were all Republicans, Mr. La Follette, a radical of Wisconsin; Mr. Gronna, a radical of North Dakota, and Mr. Sherman, an old-line Republican of Illinois. Of these, Mr. La Follette and Mr. Gronna had opposed the Armed Ship bill and filibustered against a vote on it. Other opponents of that bill, like Mr. Vardaman of Mississippi and Mr. Cummins of Iowa, spoke and voted for the change in rules that would make impossible further resort to the tactics that did the bill to death.

"The rule adopted is identical with that approved by the Democratic and Republican caucuses. It provides that two days after notice in writing from sixteen Senators the question of closing debate on a particular bill shall be settled without debate, and if settled in the affirmative, by two-thirds, that bill shall be held before the Senate till its final disposition, and each Senator shall be limited to one hour's debate in all on the bill itself, amendments to it and motions arising from it. To prevent endless roll calls the rule further provides that after the two-thirds vote no amendment may be offered without unanimous consent.

Action came unexpectedly after six hours' debate on the new rule, drafted by a bi-partisan committee. Although both Democrats and Republicans had approved the change in caucus and Senator Martin, the majority floor leader, had given notice that the Senate would be kept in continuous session until a vote was taken, nearly every one looked for a much longer discussion. Among those voting for closure were Senators Cummins, Kenyon, Kirby, Lane, Norris, Stone, and Vardaman, who were against the armed ship bill.

Early Extra Session Expected.

It is difficult to overestimate the importance of the new rule, both on measures of immediate interest and on the general course of legislation. Most closely associated with the reasons that led to the rule's adoption is the belief that it does away with the President's chief objection to calling an extra session of Congress. It is believed that this call will now come speedily and that the Armed Ship bill or some modification of it to suit changing conditions will be promptly enacted.

The rule applies to both executive and legislative business, so that if extended opposition to the confirmation of Dr. Cary T. Grayson as Rear Admiral continues, the rule may be invoked in his behalf. On the other hand, the rule will not help the Administration in securing the Senate's advice and consent to the Colombian treaty. That measure never encountered a filibuster. It required a two-thirds vote on its own account, and that vote was not forthcoming. By the same token, the Democratic advocates of the treaty would be unable to get a two-thirds vote for applying the rule, and even if they could, the situation would not be changed.

But, aside from the need of some sort of closure in the interest of national defense on what many regard as the eve of war with Germany, the real importance of the rule lies in its almost unlimited potential effect on future legislation. When similar rules were under consideration in the past Senators generally expressed the opinion that, if adopted, such a change would be of greater national importance than any constitutional amendment of many years past; that it would mean more to radical legislation than the popular election of Senators; that, in short, the floodgates would be opened wide to ill-considered legislation of all sorts that for the time being caught the popular fancy.

That was the underlying cause of the reluctance expressed by Senators today in supporting a measure that, from their point of view, promises much domestic mischief. The fact that they permitted its adoption at all and that they were

TALKS OF A PLOT TO KILL PRESIDENT

Suspect, Arrested While Drunk in Baltimore, Says He Was Chosen by Lot.

BALTIMORE, March 8.—Amos H. Pauhl, 70 years of age, was held today for the Federal Grand Jury by United States Commissioner Supplee on the charge of having made threats against the President. Books and papers in Pauhl's possession contain statements that he is a member of a secret organization which, Government officials believe, has for its object the assassination of the President.

Pauhl was arrested here Sunday while under the influence of liquor, after he had boasted in the presence of Captain Wright of the local Secret Service that he was going to "fix" the President. He will be examined by physicians to determine his sanity. Pauhl lives at York, Penn.

Pauhl came here from York, and Special Agent Wright testified he had a long criminal record, including assault to kill, arson, and larceny. Wright testified that he found Pauhl to be 62, instead of 70, as stated by the prisoner.

Pauhl testified that the killing of the President had been ordered by an organization, and lots were drawn to select the one for the deed, he being chosen. A railroad ticket to Washington was found on him. He said there would have been no hitch if he had not got drunk.

United States Marshal Stockham noticed a small American flag pinned on his vest and tore it off.

led to its support by such conservatives as Mr. Lodge, Mr. Penrose, and Mr. Borah shows how gravely they view the German menace and that they are ready and willing now to subordinate all considerations to rally behind the President.

Majority Closure Predicted.

Under the new rule any sixteen Senators recruited from either party or both will be able to force the entire Senate to vote at any time whether or not it is willing to bring a particular measure to a vote. Under the rule adopted that preliminary test will require two-thirds of those present to make it affirmative. But every one believes, and many Senators said on the floor of the Senate today, that before long the rule inevitably will be amended so as to give to a bare majority the power now given to two-thirds. Then a direct vote in the Senate can be obtained almost as easily and quickly as in the House.

The fear of radical legislation was referred to lightly in today's debate, which was made bitter by the defenses of several of the "willful men" denounced by President Wilson for killing his bill. Such speeches were made by Mr. La Follette, Mr. Cummins, and Mr. Gronna.

Mr. Cummins denied that he had filibustered against the Armed Ship bill. He said that he had spoken only a little more than an hour and that any one who said he tried to prevent a vote "falsified." The record shows, however, that Mr. Cummins took turns with Mr. Clapp and Mr. Norris in objecting to nearly every proposal for a vote made by Mr. Hitchcock in handling the measure.

"If I may be permitted to express an opinion without being burned in effigy, which seems to appeal strongly to one Senator, and without being classified as a filibusterer, I desire to say that I have favored such a rule for eight years," Mr. Cummins said. "I am not at all affected by the unprecedented and uncalled for statement of the White House, and I am not for the rule on account of the lying representations spread broadcast by the newspapers. I do not want it to appear that I am in the least dismayed by the storm which the President's censure has aroused. I do want it to be known how unfounded, how utterly baseless is the charge of a filibuster so far as I am concerned or so far as I know any other Senator is concerned.

"This bill in the future will be known as a bill empowering the President to declare and make war at his own pleasure. The bill was taken up just forty-three and one-half hours before Congress was to expire by constitutional limitation. The Senators who have been termed 'a little group of willful men' consumed less than eleven hours. Those who do not suffer the censure which it is thought has been cast upon us consumed more than twenty-four hours. Of the eleven hours so consumed by the 'little group of willful men' the Senator from Missouri consumed four hours and a little more. That time was consumed in the delivery of the most convincing and most profound argument in the history of the Senate.

"I was opposed to the bill as reported by the Senate Committee, and I offered an amendment. I debated the amendment which I presented for a little more than one hour. My part in this drama, in this tragedy, as it would have been, then ceased. Any man in or out of the Senate, of high or low degree, who intimates that I attempted or conspired to prevent a vote on this bill deliberately falsifies. I wish I could use a stronger word and still be within the rules of the Senate."

"I hoped this rule might be a little more drastic," said Senator Pomerene. "It is my belief a majority of the Senate should be able to limit debate. I am satisfied, however, with this change."

Sherman Also Attacks President.

Senator Sherman, one of the two Republicans who voted against the rule in the party caucus, read a portion of President Wilson's statement on the failure of the Armed Ship bill, that part saying that it would be useless to call a special session of Congress now to pass that bill, as, unless the Senate rules were changed, a filibuster could be successfully maintained against it.

"The President," said Senator Sherman, "intentionally seeks to convey to the country the impression that only by a change in the Senate rules can the neutrality bill be passed at a special session of Congress. That is not practically true, however theoretically it may be sought to make it appear true."

Senator Sherman added that a "portion of the truth was deliberately omitted" from the President's statement.

"I intend to support the Armed Neutrality bill," he added, "but I do object to making a few Senators the object of the President's wrath in a statement sent out to the general public."

The congestion of legislative business was not referred to in the President's statement, Senator Sherman said, and there was no question in his mind that the bill could be passed within thirty days if the President should call an extra session.

"The rules of the Senate are sought to be made the scapegoat in this emergency," he declared, and added that he thought it unnecessary to amend the rules to pass the bill. He said he failed to see any reason to be "precipitate" in the matter, and pointed to the sinking of the Lusitania nearly two years ago, and the sinking of other ships since to show that the President had not been in a hurry to demand action.

"I wish to remind the President," said the Senator, "when he seeks to blame the Senate and the Senate rules and a few Senators, that during a large part of this time he has ridiculed preparedness. He has ridiculed it in the army and in the navy."

Mr. Sherman declared there was no doubt in his mind that the Armed Ship bill would give the President the right to arm munition ships and furnish warships to convoy.

"When we do that," he said, "we are in de facto war without the formality that precedes the clash of arms. Bear in mind that I will vote for this bill, and I am prepared to vote for war when the President exercises the power given in this bill."

He said he hoped war could be avoided, and declared himself in favor of "conscripting every New York editor who is advocating war in his editorial columns."

Senator Sherman said he opposed the closure rule because it would be only a question of time, if the one proposed were adopted, until the power of two-thirds to force closure would be changed so that it could be forced by a majority vote. He read extracts from President Wilson's writings declaring that the unlimited debate in the Senate was of great importance to its usefulness as a legislative body.

Senator Hollis, Democrat, of New Hampshire, declared the Senate took itself too seriously. He moved to amend the proposed closure rule by providing that a majority instead of a two-thirds vote should end debate, but later withdrew the amendment at the suggestion of Senator Smith of Georgia, one of the five Democratic conferees who framed the proposed rule.

Says President Was Wrong.

Senator Norris, Republican, of Nebraska said he expected to vote for the rule, because he had long believed in it and only hesitated because he thought his vote might be misunderstood in view of his opposition to the Armed Ship bill. He said he would not hesitate to attempt to defeat it again.

"I want nobody to understand," he said, "that I am apologizing. It was not necessary to filibuster against that bill; the demands of legitimate debate on it had never been ended."

Without "cause or reason," Senator Norris said, the men who opposed the Armed Ship bill had been held up to the country as defeating it without "what they said or did reaching the people of the United States."

"What they said who favored the legislation," said Senator Norris, "was carried to the country, but what they said who did not, was never set before the country. I never said I was opposed to legislation on that matter. I wanted legislation if that bill could be amended, but I was opposed to giving the President the enormous power given in the Senate bill."

Mr. Norris said all Senators knew the President was wrong when he said a special session to take up the bill would be useless without changed Senate rules.

"It could not be talked to death in such a session," he said, "although I would talk it to death if I could. The President did a great wrong to the men who conscientiously tried to do their duty as they saw it."

After what he termed the President's "rebuke" bill, the armed ship measure, was brought in, Senator Norris said, many conference reports and bills were passed.

"It sometimes looks as though all this legislation was piled up purposely that we might be forced to swallow the dose whole or be called filibusterers and traitors," he said in conclusion.

Indorsement of the closure rule was given by Senator Stone of Missouri, Chairman of the Foreign Relations Committee, who, however, expressed doubts as to its efficacy.

"I am for it," he said, "though it may be used to bring about the passage of the neutrality bill with which I am not in sympathy."

Senator Owen said he would support the change although he felt the majority should be able to pass legislation when it desired.

Senator Thomas, Democrat, of Colorado, also said he preferred closure by a majority, and predicted that the two-thirds plan "would prove a delusion and not bring any real measure of relief."

Senator Hardwick said he would vote for the resolution reluctantly, because "it strikes down the last citadel against despotic, autocratic power" in the President.

Senator Townsend, criticising the President for issuing his statement on March 4, declared he also would vote for closure reluctantly.

"If the question was other than of international importance and the executive had criticised the Senate as it did, Senators would possibly propose an investigation," he said. "I regard it as little less than an outrage that the Executive should have used such language in characterizing the Senate, or Senators. It was unjust, undignified, and almost unconstitutional on the part of the President."

The Michigan Senator said he believed an extra session should have been called by the President to begin March 5. The President's statement, he asserted, "was unwise, unfortunate, unjust, and, I believe, unconstitutional, because I do not believe it was ever contemplated that the President should so contemptuously treat this body, operating under rules which he himself approved in his writings."

Senator Vardaman, who opposed the Armed Ship bill, said he would vote for closure, "but not because of recent events."

Senator Gronna said the President had "spoken unkindly," adding: "But, in the words of the Master, forgive them, for they know not what they're doing."

Senator La Follette declared that when the power of free debate in the Senate was taken away "you let loose forces that will be heard elsewhere, if not here." He said Congress in the last three years had become a rubber stamp for the Executive.

BILL TO UPHOLD PRESIDENT.

Senate Asked to Recognize His Power to Protect Commerce.

WASHINGTON, March 8.—Senator Lewis, the Democratic whip, today introduced a resolution declaring it to be the sense of the Senate that the President has the same power to protect commerce with foreign nations as he has to protect that between the States. The resolution follows:

Be it resolved, by the United States Senate, that it is the sense of the Senate that the President of the United States has, by virtue of the power of his office, under the Constitution and laws of the United States, the right to protect commerce destined from the United States to foreign nations, to the same extent that he has to protect interstate commerce between the States and in the navigable waters of the United States.

Be it resolved, that it is the sense of the Senate that this power is not derived nor necessarily related to any of the provisions of the Constitution or laws that have to do with declaring war, but is derived from the power vested in the President as head civil officer of the United States Government to execute those provisions of the Constitution and laws as relate to the fostering of commerce between the United States and foreign nations.

Be it resolved, that to secure proper protection of commerce between nations, the President of the United States has the power to protect commerce destined to foreign countries by all the means he has the right to employ for the protection of commerce between the States.

Senator Lewis gave notice that he probably would speak on the resolution tomorrow.

NEW TREATY FIGHT ON.

Three Weeks of Senate Debate Over Colombia Predicted by Penrose.

WASHINGTON, March 8.—Another long fight over the treaty with Colombia under which the United States would pay that republic $15,000,000 for the separation of Panama was indicated tonight in the new Senate's first executive session, when Chairman Stone of the Foreign Relations Committee called the treaty up for consideration.

Several Republican Senators objected to immediate consideration because of the absence from the chamber of leading opponents of the treaty, and after a short discussion it was sent back to the committee "to get a fresh start." Senator Penrose announced that in his opinion debate on the treaty would last at least three weeks. The new closure rule which the Senate adopted just before the executive session was called probably could not be invoked to aid ratification because it requires two-thirds of the Senate to invoke the rule.

Sending the treaty back to committee will give an opportunity for confirmation of nominations which failed at the last session and were returned by President Wilson for further consideration.

Arkansas Citizens Denounce Kirby.

Special to The New York Times.

JONESBORO, Ark., March 8.—A committee of local citizens sent a telegram today to Senator William F. Kirby, addressed "Senator Wilhelm Fatherland Kirby, Washington, D. C.," which said: "Feeling that if Judas Iscariot earned his so have you, we in der Kaiser's name herewith inclose you thirty pieces of silver, and have added your name to the heroic list of those who have worked for Der Fatherland."

Refuse to Hear ex-Senator Clapp.

Special to The New York Times.

LANSFORD, Penn., March 8.—Ex-Senator Moses E. Clapp of Minnesota has been notified that he need not come to this town to address the men's Bible classes next Sunday. A strong feeling of resentment exists in this section of the State over the action of the Senators who blocked the passage of the Armed Ship bill.

Minnesota House Censures Senators

ST. PAUL, Minn., March 8.—A resolution censuring the United States Senators who conducted the filibuster against the Armed Ship bill was passed by the Minnesota House with one dissenting vote—that of F. G. Strand, Socialist.

WILSON MAY CALL EXTRA SESSION SOON

Continued from Page 1.

sion—only in that way can the money necessary to carry out all the steps contemplated in the President's policy of "armed neutrality" be appropriated.

It is acknowledged by every one connected with the Administration, that sooner or later an extra session must be called to pass the appropriation bills which failed in the last session. For this reason, it is argued, the President might feel that it would be as well to call Congress back immediately, secure the passage of the Armed Ship bill, urge the quick passage of the remaining appropriation bills, and have the whole question of authority and money settled without the possibility of a doubt.

Unquestionably the President has been concentrating his efforts during the last few days on the problem of securing the passage of the closure rule in the Senate, and this has been regarded as a strong indication that he was seriously reconsidering his earlier determination to avoid an extra session no matter what happened. He has plainly shown on several occasions how dissatisfied he was at the moral effect both at home and abroad of the failure of Congress to act finally on the armed neutrality bill, and he might easily regard this as a strong reason for correcting whatever unfortunate impressions its defeat may have caused by its triumphant and overwhelming victory at an extra session.

At the same time it is known that his desire to have Congress away from Washington during the present crisis has in no way diminished. He feels strongly that ill-considered debate, such as either House might indulge in, would constantly tend to embarrass the Administration in its conduct of foreign affairs, while it could do nothing to aid the President except to declare a formal state of war, should the occasion for that arise.

There is reason to believe that the President has received strong assurances from his legal advisers that the statutes of 1819 relating to piracy will place no legal hindrance in the way of his arming merchant ships under his constitutional prerogatives, and it is possible that he may yet decide to act on his own responsibility and ask Congress to vote the necessary money and possibly a formal approval when it meets later in the year. This course would have the virtue of greater promptness in case the President should decide that he could not wait, say for two weeks for the Armed Ship bill to be enacted into law.

In the meantime still another alternative, that of providing convoys for merchantmen, is being considered by the Government as offering a way to avoid legal tangles and at the same time make it unnecessary to call Congress in extra session. It is unquestionably true that the President has ample authority to provide American merchant ships with naval convoys, but the policy would involve such delicate questions as to the definition of contraband and as to the control and supervision of the right of visit and search by hostile ships that it seems unlikely that it would be adopted unless war became inevitable. It is considered likely that it would lead to an open act of war, perhaps even more promptly than might the arming of merchantmen.

Under international law the Government could not properly convoy its merchant vessels unless it guaranteed their cargoes as free from contraband. Under present conditions, however, the contraband lists of both the Entente and Central Powers include practically all commodities, therefore making the cargoes of virtually all American ships subject to destruction or confiscation.

The function of the American warship convoying a merchant vessel would be to see that the German submarine which halted the convoyed ship exercised the right of visit and search before either destroying the cargo or sinking the ship, and also to see that it made proper provision for the safety of the crew. If the submarine acted according to law this might result in placing the American warship in the humiliating position of standing by while the submarine sank the ship, provided it was found to carry contraband, and then of picking up the crew itself. Such a policy, it is pointed out, would be impossible for the United States to pursue.

On the other hand, since the policy of the German submarines is to sink merchant vessels on sight, it is urged in some quarters that in the event of delay in the granting of authority to arm merchantmen American warships might justly be directed to act as their protectors and proceed to sink attacking submarines. Under present conditions, it is pointed out, German submarines are not conducting legal warfare, and, therefore, there would be full justification for the American Government to convoy its ships in order to protect them and let the submarines determine whether they are to be treated as enemies.

The prevailing belief is that the policy of convoying would be adopted only as a last resort, because of the complexity of the situations to which it might lead, and because it is commonly regarded as even more likely to result in war than the arming of merchantmen.

'FORD OF THE SEAS' TO COMBAT U-BOATS

F. H. Clark Proposes a Fleet of Motor-Driven Craft as Solution of Blockade Problem.

WOULD COST $100,000,000

Engineer Says Tonnage Could Be Created "Faster Than Germany Can Sink It."

A plan whereby cargo tonnage can be created in this country "faster than Germany can sink it" has been devised by F. Huntington Clark, an engineer of 465 West End Avenue, according to an announcement made last night before a joint session of the Automobile Club of America, the Aero Club of America, and the Motor Boat Club of America. The building of a thousand or more light-draft motor-driven wooden cargo ships with a capacity of about 1,000 tons each, and a length of 185 feet with 36 feet beam was advocated by Mr. Clark, who characterised the new craft as the "Ford of the Seas." He said such a fleet would end the German submarine blockade, and abate at the same time the stagnation in this country of freight that should be moving across the sea.

In a letter to Henry A. Wise Wood, Mr. Clark gave the details of his plan. The new type of vessel, he said, could be built in great numbers, quickly, at small cost, and by men of little skill. Each vessel would be mastless, smokeless, and of diminutive size, and would have such low visibility, as compared with the great steel ships now afloat, that it could be seen by a submarine at barely more than a third of the distance at which the ten-thousand-ton steamship is now detected.

In addition, it was asserted, the new craft, propelled entirely by motor, would offer a smaller mark, would be more easily manoeuvred in event of an encounter, and because of its small draught of from eleven to thirteen feet, torpedoes that ordinarily would sink the larger vessel of steel construction would pass idly beneath it.

It was estimated that 1,000,000 tons, or 1,000 vessels of 1,000 tons each, with a speed of 9 knots, could be built at a cost of $100,000,000 in a year. The same amount of tonnage, with a speed of 14 knots, it was said, could be built for $150,000,000.

Mr. Clark's plan is to utilize all the coastal wooden shipyards, which now have a capacity of 250,000 tons a year. To enlarge these plants, it was asserted, would require nothing more than the clearing of additional beach or bank, the laying down of more cheap wooden ways, and the setting up of additional lumber planing and sawing machinery. The labor, he contends, can be created from the "rawest material."

WOMEN WOULD TRAIN, TOO.

Prof. Winslow Hopes Nurses' Camps May Become Plattsburgs for Them.

Professor C. E. A. Winslow of Yale University, speaking before the National Organization for Public Health Nursing at the Cosmopolitan Club last night, said that the women of the United States did not wish compulsory military training confined to men, and that if the need arose the women would give six months a year service to the State.

"We may hope," he said, "that nurses' training camps will become the Plattsburgs for the women."

Miss Lillian D. Wald, head of the Henry Street Settlement, said that those in opposition to universal military training would withdraw their objections if the work was turned over to trained public health nurses. Miss Dawson spoke of the great rôle compulsory health insurance would play in the next generation, and Miss Mary Beard of Boston told of the formation of a nurses' administrative unit in anticipation of the Massachusetts Health Insurance bill.

A luncheon was given at 1 o'clock by Miss Beard in honor of Miss Alice Page Converse, who was hostess at a dinner last evening for the members of the Advisory Council, including Dr. Lee K. Frankel, Mrs. Helen Hartley Jenkins, Miss Julia C. Lathrop, and Mrs. W. K. Vanderbilt.

BERLIN ADVISES US TO AVOID WAR

Continued from Page 1.

upon whom a further extension of the war would bring destruction, sorrow, and death. No matter what decision he takes, whether he chooses war or peace, he shall not make us deviate one hair-breadth from the road upon which we entered Feb. 1."

DEFEND SUBMARINES, CRITICISE WILSON

Austrian Newspapers Insist Central Powers Are Acting in Cause of Peace.

Special Cable to THE NEW YORK TIMES.

BERNE, March 8, (Dispatch to The London Morning Post.)—The comments of the Vienna newspapers on the Austro-Hungarian note to Washington are all in the same key. The Reichspost declares solemnly that the Central Powers are fighting for peace, for freedom, and for equality, and the employment of the submarine, "which has become such a source of disquietude to the most stubborn opponents of peace," is in the cause of peace, the Central Powers having had recourse to their sharpest weapon solely in order to quell the war fury on the Thames and gradually transform it into a willingness to conclude peace.

The semi-official Fremdenblatt asserts that the reply of the Austro-Hungarian Government is "a brilliant proof that we are fighting with a bright shield and a clean sword." It maintains that every provision has been made for the safety of neutral shipping, which has only to keep out of the prohibited zone, and it asserts that armed merchant ships are the francs-tireurs of the sea.

The Neue Freie Presse, the leading exponent of Germanism in Austria, claims, as so many German newspapers have claimed, that America exaggerates and is unjust when she demands that citizens of neutral countries shall travel unmolested on foreign ships, and that belligerents shall be compelled to lower their arms before every neutral who chooses to make use of an enemy vessel for his business or pleasure voyages. If similar principles were followed in land war, the Neue Freie Presse adds, neutrals would have the right to move at will between the fighting armies and to prescribe to the latter where battles should and should not be fought.

This influential Vienna newspaper repeats the old tale that England's object is to subjugate or strangle other seafaring nations, whereas the Central Powers are fighting for restoration of the freedom of the seas.

The Münchener Neueste Nachrichten declares the Central Powers are fulfilling the dictates of humanity in employing every means at their disposal to curtail the war, and it is a matter of indifference to them whether they convince President Wilson or not.

The semi-official Strassburg Post asserts that the whole attitude of the American President proves the object of his policy is to serve the interests of American financial and industrial magnates who have placed their best cards on a victory of the Entente. In another article on the Austro-Hungarian reply this same newspaper declares the latter has brought Dr. Wilson down somewhat angently from his Olympian standpoint and proved to him he has no right to the position of arbiter of the world that he assumed.

Vorwärts, the Socialist organ, approves of "Dr. Wilson's very ideal peace program" but claims that Germany has the right to participate in its realization. It fears its realization will not be furthered very considerably by the fact that a few thousand Americans allow themselves to be shot in the Anglo-French trenches.

Professor Otto Hoetzsch, who directs for foreign department of the Kreutz-Zeitung, the leading German conservative organ, urges the necessity of concluding a separate peace with the several enemies of the Central Powers. He says in his Wednesday article on the international situation that the submarine war furthers this purpose in that it not only hinders imports of food into England, but also cuts off England from communication with her confederates.

SOCIALISTS URGE SPAIN TO RESIST U-BOAT WAR

They Appeal to the Country, Reciting the Offenses of Germany.

MADRID, March 8.—The Socialist Party in Spain has taken up a strong position in favor of measures of resistance to the German submarine campaign, and for the punishment of espionage. The party has just adopted an appeal to Spaniards on the subject.

The appeal reviews the origin of the war, the crushing of Serbia, the invasion of Belgium, and the treatment accorded the populations of the invaded countries. Submarine warfare on merchant ships is characterized as being "in contempt of humane sentiments."

The appeal says that the Socialist Party unanimously approves suppressing the German spy system, to which it attributes the effectiveness of the German blockade of Spanish ports. It says that the Government ought to act energetically against criminal acts by foreign elements, punishing every spy.

SIGNS NAVAL RESERVES.

Lieut. Merrill Recruits Merchant Seamen for Service in Event of War.

Lieutenant Robert Taylor Merrill, U. S. N., commanding the destroyer Smith, opened an office at Pier A, on the Battery, yesterday to enroll officers and seamen of American merchant ships in the Naval Reserve. The city has fitted up an office for Lieutenant Merrill, and he may be found there every week-day ready to answer all questions from persons eligible for the reserve.

Yesterday officers and seamen from the Clyde, Mallory, Southern Pacific and United Fruit Company's fleets were among those who called on Lieutenant Merrill and enrolled for Government service in the event of war. Concerning the reserve, Lieutenant Merrill said:

"In the first place, since only American citizens are eligible, the reserve encourages the native seaman by giving him an increase of pay. It gives him a prestige and a standing which heretofore he has not enjoyed, and it insures him against loss of his job should we be involved in war and our shipping paralyzed.

"In the second place the measure aids the shipping companies by making their ships more attractive to desirable American seamen and encouraging long and continuous service among officers and men. The merchant ship flying the Naval Reserve flag will be universally recognized as the ship inspected by the Government, certified suitable for naval duties, and manned by a skilled personnel holding commissions from the navy. Only when this flag can be seen along our coast by the hundreds will we be in a position to make full use of the mighty fleet of warships which we now have or are building."

SEES U-BOATS AFFECTING US

Vienna Paper Believes We Have No Means to Fight Them.

Special Cable to THE NEW YORK TIMES.

LONDON, March 8.—According to the Berne correspondent of The Morning Post the Neue Freie Presse of Vienna announces that the great success of the submarine campaign is influencing the policy of neutrals and is reacting on the United States. It adds that even America possesses no means of counteracting the submarines and that if it discovered a practicable means, this could be employed only when too late.

The Austrian newspaper contends that the attitude of the Senate is proof of the strength of the peace movement in spite of the Mexico incident, and although it admits that the tension is still great, it finds consolation in the reflection that the peace idea is strengthened by every day gained.

ARGENTINA GETS BACKING

Brazil, Chile, and Peru to Attend Conference on Ending War.

BUENOS AIRES, March 8.—The Government has received assurances that Brazil, Chile, and Peru are willing to join in the proposed conference at Buenos Aires of South American countries to consider possible methods of ending the European war.

ROCHAMBEAU HERE, GUNS FORE AND AFT

French Line Expects No Protest from Washington Under Present Conditions.

MONGOLIA REPORTED SAFE

With the City of Pueblo, Another American Ship, She Evades Submarine Perils.

With guns mounted fore and aft the French liner Rochambeau arrived here safely from Bordeaux with passengers yesterday. This is the first ship to come to New York thus armed since the Adriatic reached here with fore and aft guns more than a year ago. The forward gun was removed from the Adriatic at the request of the State Department at Washington, but French Line officials said yesterday that, because of the unrestricted submarine warfare, they expected no diplomatic question to arise at this time over this manner of arming ships.

New York shipping men were more cheerful yesterday than they have been since the submarine warfare started, because of the news of the safe arrival of a number of ships plying between New York and belligerent countries. The American ship Mongolia of the Atlantic Transport Line arrived safely at London, and the American freighter City of Pueblo arrived safely at Cherbourg. These are the fifth and sixth American ships to cross the Atlantic safely since unrestricted submarine warfare was resumed.

The 8,000-ton American freight steamship Missourian left New York Harbor unarmed yesterday to brave the German submarines on a trip for an unnamed port in France.

The Rochambeau was one of three ships to arrive yesterday which passed through the submarine zone. The others were the Virginian from Marseilles and the British freighter Seisan, which came into port after a long and eventful trip from Bombay through the Suez Canal, bringing 6,000 tons of dates, which should have arrived here last November.

Knowledge of the safety of many ships, concerning which much anxiety has been felt, coupled with the announcement from the British and French Admiralties, which were interpreted as showing that the submarine warfare had declined in effectiveness during March, caused the general belief among shipping men that the risk in crossing the ocean was decreasing. At the offices of the Holland-America Line it was said that word was expected shortly from Holland to send out the Dutch ships which have been tied up in this harbor.

The greatest American freighter, the Minnesota, arrived here yesterday from the Pacific Coast with nearly 1,000,000 gallons of wine. The vessel will join the American Line's Atlantic fleet. The Minnesota has a gross tonnage of 20,178 and will be the largest freight carrier in the trans-Atlantic trade next to the Adriatic. The vessel will sail for Liverpool unarmed in a week, if no policy regarding the arming of American ships is settled upon before that time. If it is decided to arm American ships before that time the American Line may delay the sailing of the vessel until guns are mounted.

The only one of the three ships arriving yesterday after voyages through the submarine zone, which is reported to have had a skirmish with a submarine, is the Seistan, and the Captain and officers of this ship refused positively to discuss its experiences, under orders of the Admiralty. The Seistan, with two guns mounted, left Bombay early last Fall, but was damaged in a collision in the Persian Gulf, and laid up a long time for repairs. The ship arrived at Suez on Jan. 27 and passed through the Mediterranean, removing its guns at Gibraltar, because on its next trip it will pass through the Panama Canal.

No submarine was sighted by the Rochambeau, although its passengers were startled, on the second day out, when the new bow gun was fired, to familiarize its gunner with its use. The bow gun, which is mounted on a platform about sixty feet in front of the bridge, is of 90 millimeter calibre.

The Rochambeau was commanded by Captain Charles Sous, who formerly had the Quebec, which was sunk by a mine. He said that on leaving Bordeaux he met the American freighter Orleans. Later he said that he passed a convoy of French patrol boats, which were guarding the American freighter Onega and three British freighters through the danger zone.

There were 121 passengers on the Rochambeau, including twelve Americans. Twenty-five French soldiers on furlough came over in the steerage. One of the passengers was Dr. Henry C. Rowland, the author, who came over with Mrs. Rowland and his two children. Dr. Rowland, who had been living in France, is a member of the Medical Reserve of the United States Army, and came to this country in order to serve as an army surgeon in case of war.

The first mail to be carried to England on an American steamship since the German submarine blockade was declared was landed at Liverpool by the Mongolia. This mail was transferred to the Mongolia from the St. Louis.

Word was received yesterday that the British steamship Cretic of the White Star Line, which sailed on Feb. 6 for Naples, arrived there safely on March 5. The Cretic carried ninety-seven passengers, of whom six were Americans. It also carried United States mail for Mediterranean ports.

Special to The New York Times.

WASHINGTON, March 8.—While the arrival of the French liner Rochambeau at New York with guns mounted both fore and aft might have raised a serious question before the ruthless German submarine campaign began, under existing conditions it is believed the Government will put no obstacles in the way of the ship clearing as a merchantman. The State Department has held that the mounting aft of two guns of not more than six-inch calibre is prima facie evidence that the armament is for defense. But, regardless of the nature of the armament, if it is intended and used only for defensive purposes, the peaceful character of the ship is not affected.

SKIPPER A BAY STATE BOY.

Mongolia's Commander Was Long in the Pacific Trade.

Special to The New York Times.

BOSTON, Mass., March 8.—Captain Emery Rice, who guided the American steamship Mongolia safely through the barred zone, entered the Massachusetts Nautical Training School from the Boston English High School in 1895 and after graduation took service with the American Line as Quartermaster.

Five years later he went to the Pacific and after serving several years as First and Second Officer, was in 1910 appointed Commander of the steamer Zafiro, engaged in trade between Manila and Hongkong. A year later he was put in command of the Pacific Mail Steamship China, and when only 35 years of age was put in charge of the Mongolia. When that ship was transferred to the Atlantic Captain Rice came with her. Two years ago he received the thanks of the Japanese Government for rescuing fourteen fishermen in a typhoon in the inland sea.

SWISS DESIGN PEACE STAMP

Three Prizes Awarded to Artists—Issue After the War.

The Berner Bund reports that the competition among eminent Swiss artists for the honor and the material reward to be gained by designing the "peace stamp," which the Swiss Post Office Department intends to put into use at the time of the peace meeting, has been closed and that the winner of the first prize of $200 is O. Baumberger of Zurich.

Second prizes of $100 each went to P. Th. Robert and C. D. Vallet. The news of the beginning of the "peace stamp" contest was printed in THE NEW YORK TIMES of Dec. 27, 1916.

ADVERTISEMENT.

Please Tell Others What You Know About BELL-ANS FOR INDIGESTION

Contains no harmful or deleterious substance.

PORT OF BALTIMORE BUSY.

Record Shipping Continues Despite the Submarine Menace.

Special to The New York Times.

BALTIMORE, March 8.—Germany's unrestricted submarine warfare apparently has had no effect on the business of this port, as ships continue to come and go regardless of the threatened danger. There are now, and have been for some weeks, an average of seventy to eighty vessels here ready to take on cargoes. Last week there were 112. As fast as they are loaded they clear and move out. They are sailing at an average rate of five a day.

February's exports exceeded those during the same month last year by more than $6,000,000. The commodities sent from here are grain, coal, iron and steel, copper ingots and bars, tobacco, brass, and other products that go to make up a general cargo. There are no shipments of war munitions as such.

WIRELESS FROM MEXICO TO GERMANY

Continued from Page 1.

the American-Nicaraguan treaty infringed Salvador's rights.

Germany, according to statements made in a well-informed quarter here tonight, sought to capitalize Salvador's protest in an effort to use that country as a base against both Guatemala and Nicaragua for the fomenting of trouble calculated to favor Mexico and to embarrass the United States. Efforts were made to persuade Salvador to allow a number of exiled and other Nicaraguans opposed to the Government of General Chamorro in Nicaragua and to the Chamorro treaty with this country to assemble in Salvador, ready to invade Nicaragua.

It was pointed out tonight that color had been given to this German plot to swing Salvador into line for the German cause by the fact that General Julian Irias, formerly a member of the Cabinet of Zelaya when the latter was President of Mexico, went to Mexico City on a secret mission about a month ago and is believed to be still in the Mexican capital, where he has been in close contact with Carranzistas and Germans. Irias was a candidate in the election for President in Nicaragua last Fall, but was beaten by Chamorro, who had the support of the United States.

Members of the Carranzista faction have charged that the Guatemalan Government was in a secret alliance with the United against Mexico, and that Americans were responsible for filibustering expeditions from Guatemala into Mexico.

German agents in Mexico have taken advantage of the hostility between the Cabrera and Carranza Governments and have been trying to align Carranza against both his northern and southern neighbors.

German intrigue, aiming to make Salvador a base of operations for the invasion of Nicaragua by revolutionists is held peculiarly significant. It is suspected that Germany, if the plot succeeded, expected to obtain from Nicaragua whom she planned to help into power, the right to take over the Nicaragua Canal route.

German activities in South America have involved officers and men in the Peruvian navy. The mystery of the arrest on a Chilean liner late in January of the German agent of a Peruvian steamship line, by the British auxiliary ship Avoca, is now learned.

The agent, it is revealed, had bribed officers and men of two Peruvian submarines to engage in expeditions against allied commerce in the Pacific. All involved in the plot were removed from the submarines and placed under arrest soon after the seizure of the German agent.

The plotter had bought many high-power motor boats and made frequent trips along the coast. Bases had been established, it was said, from which the submarines could prey upon shipping.

Widespread use of German money in Latin America to further German intrigues is daily growing more apparent to the authorities here. The admission of El Comercio, a newspaper published at Lima, that it accepted money to print articles supporting the German cause caused no surprise here. Many bitter attacks in the South American press are being attributed to German influence.

An authority on Latin-American affairs said today that the propaganda conducted since the beginning of the war was only a part of a widespread effort to insure German supremacy in South American trade and a great influence in South American politics.

Ordinarily Germany has spent little money in fomenting editorial attacks on her European enemies. It is always the United States and her interests which the propagandists have sought to undermine. Americans are charged with being accessories to the starvation of German babies or one of a thousand other German hardships. The idea of the danger to South America from the "Colossus of the North" is emphasized to the full.

The movement to discredit the United States, it is believed by persons here, has attained its present strength because it is the outgrowth of a great trade campaign which had been in progress in South America for years.

Every means has been employed to spread the conviction that the German trade efficiency was supreme. One trade expert said tonight that much of the belief here in the efficacy of German commercial methods in South America was based on publicity set in circulation by the Germans from South American sources.

News of German machinations in other parts of the world came to light today. One report states that the Dutch Government, through newspapers in the Dutch East Indies, has issued warnings against the alleged interference by German missionaries in Governmental affairs. These activities were said to have been partly responsible for the recent uprising in Batak, Sumatra. There have been other disorders in several parts of the Dutch East Indies, but they have been attributed to native rather than outside causes.

Advices from Rome state that the rebellion in Tripoli had its origin in an intrigue engineered by Baruna, a native agitator, financed by German and Turkish agents. Baruna asserted that the Sultan of Turkey authorized him to organize a rebellion against Italy. Two tribes revolted and began operations against tribes friendly to the Italians. The rebels were routed by Italian troops, but the revolt has not been completely put down.

Rumanian politicians of the Conservative Party are alleged to be conspiring with German agents in an effort to depose King Ferdinand and proclaim his elder brother, Prince William of Hohenzollern, King of Rumania. The conspirators are said to be seeking to undermine the loyalty of the Rumanian Army by offering land to officers and men who will embrace Germanism.

The recent disciplining of Major Francisco Memper of the Spanish General Staff for attacking the Allies in a speech and drinking a toast to the triumph of the Central Powers, was an outgrowth of German intrigue in the Spanish Army. It has been alleged that Germany held out to Spain a promise of the restoration to her of Gibraltar for certain considerations.

PLOTTERS IN TOMBS; BAIL IS WITHDRAWN

Surety Company Refuses to be Identified with Persons Accused of Un-American Activity.

Ernest Se Kunna, the German, and Chandra Chakraberty, the Hindu, arrested as principals in a conspiracy to incite rebellion in India, were surrendered by the National Surety Company yesterday afternoon, and both are now in the Tombs.

Joel Rathbone, Vice President of the National Surety Company, explaining the action of the company, said that when the officers of the corporation had the nature of the case called to their attention it was immediately decided that the matter was one with which the company did not care to be involved, adding that the company would not in the future furnish bonds for persons arrested for un-American activities.

The Grand Jury began an investigation of the Government's evidence against Se Kunna and Chakraberty yesterday. This evidence includes documents found in the office of Wolf von Igel, the former German Attaché, when that office was raided by the Secret Service last year. The office was formerly that of Captain von Papen, whose successor von Igel was. Captain William M. Offley of the Secret Service was the first witness. He went into the Grand Jury carrying three suit cases said to contain evidence found in the apartment occupied by Se Kunna and Chakraberty and also some of the von Igel documents.

As soon as Chakraberty got out of the clutches of the Federal officials on Wednesday he went to the County Naturalization Bureau and declared intention to become a citizen of the United States. He had been leisurely about making up his mind, for, according to his sworn statement, he arrived in this country on the steamship Adriatic about Feb. 25, 1910. He deposed that he was 32 years old, and was born in Calcutta; that he was 5 feet 2 inches tall, weighed 87 pounds, and was a chemist. He spelled his name for the clerk who questioned him and gave his home as 364 West 120th Street. If Chakraberty thinks he is any nearer citizenship than before he is mistaken. He cannot be naturalized for two years, and not then if he is deemed undesirable.

HINDU DENOUNCES PLOT.

Wants Self-Government, but Not a Mere Change of Masters.

Lajpat Rai, formerly a lawyer of Lahore, India, who has been in this country lecturing on Indian Nationalist ideas and Indian religious movements, commenting yesterday on the arrest of a Hindu and of a German in a pro-German plot, said:

"If Mr. Chakraberty has confessed to fomenting a revolt in India at the instance of the Germans, I can only say that I am sorry for him and his patriotism. I am a Hindu Nationalist, working for the attainment of self-government by India, but I do not believe it would be worth our while to achieve that end by foreign military aid. What we want is self-government and not the change of masters. If there are any among the so-called Indian Nationalists who are allowing their movement to be exploited by the enemies of Great Britain, I consider their conduct contemptible. Further, if any Hindu in the country is conspiring with the Germans to harm the United States, he is not only an idiot but a traitor, and I am sure, no Hindu will spare any tears for him if he meets his due."

"DR. PENINGTON" ELUSIVE.

But Unverzagt, His Associate Propagandist, Has Been in Jail.

Charles H. Unverzagt, business associate of "Dr. D. F. Penington of 103 Park Avenue," whose name was signed to propaganda sent to German sympathizers in this country, denouncing President Wilson as a "czar" and asking for contributions "to help in this extreme crisis," is the same Unverzagt who in 1912 was arrested in London charged with sending libellous postcards to his former stenographer. This fact was ascertained yesterday after the publication of the "Dr. Penington" letter in THE TIMES. Mr. Unverzagt, at the Park Avenue address given in the letter, said on Wednesday that Dr. Penington was in Washington. At his home last night Mr. Unverzagt said that Dr. Penington was still in Washington and probably would remain there for some time. Asked about the London affair, Mr. Unverzagt said:

"I don't want to say anything about that affair now. It was all straightened out."

According to the cable reports from London in March of 1912, when he was arrested there, the arrest was made on complaint of the girl's parents. A cable dispatch on April 29 of the same year stated that he forfeited his bail and failed to appear when the case came up at Old Bailey Sessions, and that the presiding Magistrate issued a warrant for his arrest. According to reports published at that time, he was then President of the Standard Finance Company of 103 Park Avenue, the address given for Dr. Penington, and had been offering bond issues to the public with assurances of at least 8 per cent. interest. Newspapers here printed at the time accounts of his activities and recalled that he had spent two months in jail in 1884 and was fined $500 for using the mails to defraud, and that he had been arrested and indicted in 1891 previous to the failure of his "Security Mutual Bank," but was later released.

Mr. Unverzagt said last night that the "Dr. Penington" letter was "not propaganda."

GOMEZ LODGED IN HAVANA JAIL

Continued from Page 1.

Fortress. General Gomez showed that he felt the humiliation to which he was subjected. He and his fellow-prisoners had made the trip from Santa Clara in a day coach, while Señor Hevia, Secretary of the Interior, who had gone to Santa Clara to direct the operations leading to his capture, rode in a Pullman behind the prisoners' car. Gomez showed his surprise when he was ordered to get into the cage wagon and hesitated for a second, and then quietly obeyed. He kept his hat pulled down as far over his head as possible. He was the only member of his party not in uniform. He seemed depressed, whereas his son, Congressman Gomez, smoked cigarettes with an appearance of coolness.

Colonel Quinones was the only talkative member of the party, and he occupied his time in weeping and berating Gomez, declaring him the author of his misfortunes.

Colonel Betancourt, commanding the Government forces, advanced on Santiago today. He telegraphed President Menocal as follows:

"The rebels holding your sugar mill at Palma Soriano declare that if we advance further they will destroy the mill. Instruct."

Without consideration for his million-dollar property, that might be destroyed, President Menocal answered in one word: "Adelante!" which means "Forward!"

Yesterday's victory was decisive, in the opinion of President Menocal, who today issued a proclamation offering amnesty to civilians who give themselves up at once. The proclamation says, in part:

"The energy, valor, and intelligence with which the armed forces of the republic fulfilled their mission of establishing order and peace, saving the republic and keeping the honor of its institutions and the authority of its laws, have won in a few days a series of triumphs which can be considered decisive, especially that of yesterday, that has fixed the course of events and has virtually terminated the fratricidal struggle.

"The chief of the sedition, who gave it name and character before natives and foreigners, lending to it, with blind stupidity, the prestige gained by his services and rank in the liberating army and by the circumstance of having discharged four years the high functions of Chief of State, has fallen, with his principal aids and hundreds of his followers and chiefs, into the power of the loyal troops, whose efforts, abnegation, and skill have merited applause from the country.

"The failure of the rebellion is now definite and patent. Rejected by the national conscience, before which it appeared from the first as a scarcely conceivable attempt against the Constitution, against the public peace, and against the security of the Cuban State, whose dignity and independence it tried to put in peril through complications of international policy, since the terrible influence of the greatest, most universal, and most disastrous war of history should impose calmness and prudence upon all political elements, even the highest, in all nations, and especially in those of small limitations, the rebellion could not have, and never had, a favorable atmosphere or a reason for being, or any real object save the realization of the ambitions of its leaders. It had no moral force nor reasonable explanation, nor even a pretext.

"Conquered in Camagüey and Las Villas, its supreme chief a prisoner and its other principals dead or prisoners, all the eastern provinces pacified except Santiago and its environs, which will soon be in the power of the loyal troops, the continuance of the revolt would be doubly criminal and abominable.

"Let the rebels now lay down those arms which could only serve to deepen the wounds of the country, to prolong the crisis, do more or less great and irreparable damage to legitimate interests, inflict greater and more grievous sacrifices upon the nation, and carry to Cuban homes more affliction, mourning, and misery. Let them return once more to the legality which offers sufficient guarantees of all rights and recourses, answering all reasonable aspirations—assurances which I offer, devoid of sentiments of hate and rancor, and always seeing in my fellow-citizens only compatriots having equal rights and entitled to equal consideration, whatever their political beliefs.

"If I have inflexible rigor for those who obstinately continue to wound and affront the nation with their senseless excesses, I shall also have all possible indulgence for those who in good faith and sincere repentance submit themselves to the just decrees of the Constitution and the laws."

2 DAYS MORE

COMMERCIAL VEHICLE SHOW

23 REGT ARMORY BEDFORD AVE. BETWEEN ATLANTIC AVE. & PACIFIC ST.

BROOKLYN

Afternoons and Evenings

ADMISSION 25 CENTS

HURLEY SHOES

"NONE SO GOOD"

Our Arch Supporting Shoe relieves that tired feeling in the feet and legs.

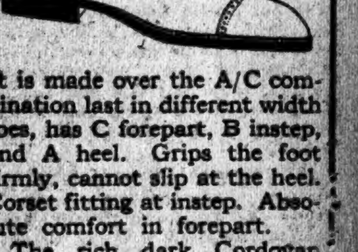

It is made over the A/C combination last in different width toes, has C forepart, B instep, and A heel. Grips the foot firmly, cannot slip at the heel. Corset fitting at instep. Absolute comfort in forepart.

The rich dark Cordovan shades of Hurley Shoes are the result of using the best leather obtainable.

HURLEY SHOES

1494 Broadway 1257 Broadway
1177 Broadway 7 Astor House
193 Broadway Broadway
39-41 Cortlandt St.

Factory—Rockland, Mass.

FRENCH CAPTURE CHAMPAGNE SALIENT

Drive Germans from Positions Near Butte du Mesnil, Taking 100 Men.

BRITISH IN TRENCH FIGHTS

Advance Ancre Lines Slightly—German Raiders Capture a Few Prisoners.

PARIS, March 8.—The official communication issued by the War Office tonight reads:

In Champagne, after intense artillery preparation, our troops succeeded in capturing the greater part of a salient occupied by the enemy on Feb. 15, between Butte du Mesnil and Maison de Campagne. One hundred prisoners, among them two officers, remained in our hands.

On the left bank of the Meuse our artillery fire dispersed German organizations between Hill 304 and Avocourt Wood.

In Alsace our batteries dispersed a strong enemy detachment south of Cernay.

Spirited artillery actions continued during the night between the Oise and the Aisne, says the afternoon official report. The French took prisoners in raids in Lorraine and in an unsuccessful German attack on French positions at Seppois-le-Haut.

The announcement follows:

Between the Oise and the Aisne there were rather lively artillery engagements. Patrol encounters occurred in the region of Moulin-sous-Toutvent.

In Lorraine, northeast of Embermenil, French detachments penetrated German trenches and brought back fifteen prisoners after doing considerable damage to the enemy's works. In Alsace a German attack on our positions near Seppois-le-Haut was repulsed completely. We took prisoners. Near Hilsenfirst French reconnoitring parties inflicted losses on the enemy.

The night passed in quiet on the remainder of the front.

LONDON, March 8.—The official report from British Headquarters in France tonight reads:

We have advanced our lines slightly on either side of the Ancre Valley; otherwise the situation remains unchanged.

Last night our troops successfully entered the enemy trenches near Biaches and secured some prisoners, Southeast of Chaulnes and south of Arras the enemy raided our front line. In each case the raid was preceded by a heavy bombardment. A few of our men are missing.

The artillery on both sides was active at various points along the whole front. In the neighborhood of Givenchy we carried out a bombardment of the enemy trenches.

BERLIN, March 8, (by Wireless to Sayville.)—Conditions on the Franco-Belgian front were generally quiet yesterday, owing to the prevalence of bad weather, Army Headquarters announced today. The official statement reads:

Western Front—Only in the Champagne was the artillery fire violent. On the other fronts, during the hazy weather and snowstorms, conditions were generally quiet.

During reconnoitring advances between the Somme and the Oise seventeen British and French were captured, and several machine guns brought in.

RUSSIANS PUSH ON IN PERSIA

Pursue Turks Fleeing from Hamadan and Occupy Kangaver.

PETROGRAD, March 8, (via London.)—The Russians in Persia have made further important progress in their pursuit of the Turks from Hamadan, the War Office announced today. After their capture of the Asadabad summit they continued their progress southward, and on Monday occupied the town of Kangaver.

The text of the statement reads:

The Russians pursuing the Turks from Hamadan occupied Kangaver on Monday. In the direction of Bidjar and Davletabad military operations continue to develop.

GUN DUELS IN TRENTINO.

Italians and Austrians Active Despite Bad Weather Conditions.

ROME, March 8, (via London, British Admiralty per Wireless Press.)—"On the Trentino front, in spite of yesterday's bad weather," says today's War Office report, "there were violent artillery actions, especially in the Adige Valley zone. Several small encounters with the enemy occurred. His was everywhere repulsed. On the Juliana front there were no events of importance."

BRITISH ONLY 8 MILES SOUTH OF BAGDAD

They Found Ctesiphon, the Scene of Their Defeat in 1915, Evacuated.

LONDON, March 8.—British cavalry is now within eight miles of Bagdad. This statement was made today to The Associated Press by Major General F. B. Maurice, Chief Director of Military Operations at the War Office.

An official statement issued tonight says that the British forces found Ctesiphon evacuated, and that their cavalry spent Tuesday night eight miles south of Bagdad.

The official statement says:

Telegraphing Tuesday at midnight General Maude reported that little opposition had been encountered by our pursuing troops Tuesday, though a high wind and a sandstorm rendered marching arduous.

A Turkish force which attempted to oppose our advance at Lajj Monday had evacuated its position by Tuesday morning, and our cavalry, passing Ctesiphon, which was found to be unoccupied, bivouacked for the night near Bawi, six miles southeast of Dialah, which is situated at the confluence of the Dialah River and the Tigris, eight miles from the southern outskirts of Bagdad.

During Monday and Tuesday eighty-five Turks and one Turkish gun were n captured.

BULGAR WOULD QUIT WAR.

Premier Said to Forecast Peace Steps in the Summer.

Special Cable to THE NEW YORK TIMES.

ROME, March 8.—(Dispatch to The London Daily Telegraph.)—According to information from a diplomatic quarter, Radeslavoff, the Bulgarian Premier, has formally declared tothe Bulgarian Deputies that if war is not over by Summer steps will be taken to secure peace definitely.

Bulgaria, it is added, cannot continue the war, and has said so openly at Berlin.

DENIES SERBIAN CHARGES.

No Ill-Treatment in Occupied Territory, Bulgar Legation Asserts.

WASHINGTON, March 8.—The Legation of Bulgaria, in a statement issued tonight, defended the Bulgarian policies in Macedonia, Old Serbia, and the Moravia region, and denied the charge of the Serbian Legation in London that the population of those sections had been mistreated by Bulgarian military forces. The statement follows:

"In a statement recently issued by the Serbian Legation in London and published in some paper here, charging Austria-Hungary with having instituted a regime of tyranny and cruelty in Serbia, insinuations are made about the treatment by Bulgaria of the population in Macedonia, Old Serbia, and the Moravia region. No facts are advanced, but it is stated in general terms that 'a rule of terror prevails in the regions under Bulgaria,' and that this rule of terror has for its object 'the elimination of the Serbian element and the terrorizing of the population by the removal of all the leading men in the country.'

"To talk about the elimination of the Serbian element in Macedonia is to talk about eliminating something which does not exist. The overwhelming majority (about 1,200,000) of the Christian population in Macedonia is Bulgarian, and it met with joy and enthusiasm the Bulgarian troops when they occupied the country and put an end to Serbian rule. What the character of that rule was is best known by the draconian laws enacted by the Serbian Government for the administration of the province. It was a military dictatorship of the worst type to crush the national spirit of the people, who were treated as 'rebels in a perpetual state of revolt.'

"The military and police authorities were given a free hand in dealing with the people, and they could, without any formal trial, inflict the death penalty, penal servitude, imprisonment, confiscation of property, deportation of individuals or whole families even for minor and insignificant offenses. This exceptional regime in Macedonia was so revolting and outrageous in its nature that even some Serbians who had not lost all sense of right and justice condemned it.

"The population of the Moravia region is essentially Bulgarian. The districts of Nish, Pirot, and Vranya were part of Bulgaria up to 1878, when the Berlin Congress decreed, contrary to the wishes of the population, their annexation to Serbia.

SPAIN PLANS ECONOMIES.

Will Issue Food Restrictions and Conserve Its Resources.

MADRID, March 8.—The Cabinet is studying measures to insure the better distribution of foodstuffs throughout the country. Every effort will be made to enable Spain to live on its own resources, and restrictions will be imposed on all articles not absolutely essential to the life of the country.

Rain and snowstorms are sweeping the entire peninsula. Trains are blocked and communications interrupted.

DENIES CHARGE OF SINKING FOOD SHIPS

German Minister to Holland Takes Issue with Recent Statement by Bunsen.

SIR MAURICE IN NEW ATTACK

Accuses Germans of Withdrawing Safety Promise to Ships for Belgian Relief.

THE HAGUE, Wednesday, March 7, (via London, March 8.)—The statement made on Monday by Sir Maurice de Bunsen, Under Secretary of the British Foreign Office, concerning Belgian relief, has elicited from the German legation here this reply:

"First—All neutral ships in British ports, and likewise all relief ships, had not five hours', but five times twenty-four hours', time in which to depart. Whether the assertion is true that none knew of the extension of this period may be left to public judgment.

"Second—The two relief ships referred to are probably the Lars Kruse and the Euphrosine. It is uncertain whether either was torpedoed. The Euphrosine was sunk on Jan. 22, which was nine days before the announcement of the blockade. Sir Maurice's references to the increasing number of relief ships is the best proof that they are not being torpedoed.

"Third—Early in February the Relief Commission was notified that the German authorities would require a list of ships and their whereabouts with a view to taking measures accordingly. This was not received by mid-February; Hence it was evidently not permitted by Great Britain.

"Fourth—The commission being under the patronage of America and Spain, it is not clear by what right England has forbidden it to furnish such information to the German authorities. The assertion that Germany might use the information either for treacherous purposes or for the torpedoing of relief ships is wholly incomprehensible. Not knowing the ports from which relief ships sail, the German Admiralty cannot instruct the submarines, as otherwise English ships would be too much tempted to abuse the distinctive signs of the Relief Commission."

LONDON, March 8.—Sir Maurice de Bunsen, in another statement today, referred to the warning given the American Commission for Relief in Belgium that its ships must leave British ports by the evening of Feb. 4, and asks: "Is that fair notice of cancellation of a solemn guarantee by a sovereign Government in the shape of written safe-conduct?

"But I have more information that will astonish you," he continues. "In this German warning the commission was advised to send its ships by the northabout route, where they would be safe. Yet, over a month later, on March 5, the Germans told the Relief Commission that they would be unable to grant safe conduct to relief ships at Rotterdam because they were unable to declare that the northabout route was absolutely safe from torpedoing."

The Under Secretary also asserted that the British Government's guarantee that it would not allow the commission's flag to be abused "stands today and will never be violated."

In his first statement Sir Maurice said that when the war zone was declared Germany cancelled all her safe conducts, giving only a few hours for Belgian relief ships, chiefly in United Kingdom ports, to clear for Rotterdam. "All that the commission or the world knew," said the Under Secretary, "was that the Germans had opened their submarine campaign by sinking two Belgian relief ships."

The Lars Kruse was reported sunk by a torpedo or mine about Feb. 5. The sinking of the Euphrates, (not Euphrosine,) was reported Feb. 1 as having been done by a German submarine.

131,000 TONNAGE SUNK, SAYS BERLIN REPORT

Details Activity of Submarines in the Mediterranean in the Latter Part of February.

BERLIN, March 8, (by Wireless to Sayville.)—Announcement was made by the Admiralty today that there have been sunk by submarines in the Mediterranean eight steamships and seven sailing vessels of more than 40,000 tons.

Another announcement says:

"Twenty-one steamships, ten sailing vessels and sixteen fishing craft, with an aggregate gross tonnage of 91,000, have been sunk recently by German submarines."

Among the vessels sunk, says the statement, were the following:

"Feb. 19: A heavy-laden transport steamer of about 5,000 tons, near Porto d'Ansio.

"Feb. 20: Norwegian steamer Doravore, of 2,560 tons, with parcels from Genoa to London.

"Feb. 22: Four sailing vessels with coal for Italy.

"Feb. 24: British transport steamer of about 8,000 tons, armed with 15-centimeter cannon and protected by trawlers; Greek steamer Mioulis, 2,918 tons, with cottonseed for London, both sunk south of Crete.

"Feb. 26: Armed British steamer Clan Farquhar, 5,858 tons, with cotton and coal for England.

"Feb. 27: Armed British steamer Brodmore, 4,071 tons, with frozen meat.

"One Captain and two engineers were made prisoner."

The sinking of the steamers Doravore and Clan Farquhar have been reported previously.

The British steamer Brodmore, 365 feet long, was built in West Hartlepool in 1890 and was owned in London.

The steamer Mioulis is probably the Greek vessel referred to. She was built in Sunderland in 1898. She was last reported leaving Alexandria on Jan. 12 for Oran and Hull.

MOURN U-BOAT VICTIMS.

Memorial Service Held for Mrs. Hoy and Her Daughter.

Special Cable to THE NEW YORK TIMES.

LONDON, March 8.—An impressive service was held this afternoon at St. Martin's-in-the-Field, Trafalgar Square, in memory of Mrs. Mary Elizabeth Hoy and her daughter, Elizabeth Hoy, of Chicago, who were drowned in the torpedoing of the Laconia on Feb. 25. More than 300 American and British relatives and friends of the two women attended, among them Consul General Robert P. Skinner, representatives of the American Chamber of Commerce in London, and a representative of the American Embassy.

The son of Mrs. Hoy, who sent a telegram to President Wilson after the tragedy urging that the deaths of his mother and sister should be avenged, sat in the mourners' pew with his cousin. They were the only representatives of the family present. Mrs. Hoy's husband, who has been laid down under his grief, is confined to his home at Putney under a physician's care, gravely ill.

The service lasted half an hour, consisting of reading from the Bible and the Church of England ritual, a prayer in which the two victims were referred to as "lost in the sinking of the Laconia, whose spirits are in Thy presence," the singing of "Lead, Kindly Light," and an impressive organ voluntary, and Chopin's Funeral March. In the audience were many soldiers in khaki, friends of the family.

THE FIFTH AVENUE BUILDING

200 FIFTH AVENUE

Leaders in almost every line of trade have chosen this building. Let us tell you something about *Service*.

REPORTS DEPORTATION OF BELGIANS STOPPED

Swiss Correspondent Says the Pope's Intervention Changed Germany's Policy.

ROME, Friday, March 9, (via Paris.)—The Corriere d'Italia's Zürich correspondent says he learns from Berlin that the German Government has suspended the deportation of Belgians as a result of intervention by the Holy See.

Of 60,000 persons deported, says the correspondent, 13,000 are reported as having already been sent back to their homes.

FREE TO LEAVE BELGIUM.

Whitlock Denies Reports That Germans Are Detaining Americans.

Special to The New York Times.

WASHINGTON, March 8.—The State Department today received a dispatch from Brand Whitlock, Minister to Belgium, denying reports that Americans in Belgium were being detained by the German authorities. He said that all had the privilege of departing when they pleased. Some subordinate German officials in Belgium did detain a few Americans immediately after the severance of diplomatic relations with Germany, but this was because they had no orders in the matter, and it was not regarded as unusual by the State Department.

CHINA'S PARLIAMENT MAY VOTE FOR WAR

Question of Breaking with Germany and Joining Entente Now Rests with Legislators.

PEKING, March 8.—Tuan Chi-Jui, who resigned as Premier several days ago and went to Tien-tsin, returned to Peking today and conferred with the Cabinet and the President. A compromise has been reached so that Parliament may decide whether China shall break off relations with Germany and join the Entente.

The Foreign Minister is now approaching all the Ministers of the Entente and asking the conditions under which the Entente will jointly accept China as an ally. Japan has suggested that China allow cotton, wool, and iron to be exported free to Japan in consideration for permission to increase other maritime customs from 5 to 7½ per cent.

It is expected that there will be a severance of relations between China and Germany this week.

REFUSES TURKISH PLEA TO END 'CAPITULATIONS'

Washington's Rejection Reveals the Reason Why Four Consuls Still Wait in Germany.

WASHINGTON, March 8.—Turkey has again tried without success to obtain the consent of the United States to the abrogation of the "capitulations," under which Americans under Turkish rule enjoy extraterritorial rights and are exempt from many peculiarities of Moslem law.

Taking advantage of the State Department's plan to transfer to Turkey four American Consuls withdrawn from Germany, the Ottoman Government proposed that a new form of exequatur be issued to them, omitting the right to sit as Judges under American law in cases involving Americans and American property. The United States replied that it could not consent to such a change.

The negotiations, which have not yet reached a conclusive stage on Turkey's part, explain why Germany has been detaining the Consuls, who were ordered from Germany to Turkish territory. The Berlin Government did not want to embarrass her ally by sending the American officials to Turkey while the point remained undecided, and they are still in Munich.

Turkey's move renews an effort, made early in the war, to cancel the extraterritorial concessions to Christian foreigners. At that time she abrogated the treaties of 1856 and 1878, which provided for such concessions to the Eastern European nations, but to which the United States was not a party.

The new development adds to the handicap under which the State Department is working in its effort to continue friendly relations with Turkey. Negotiations are still not finished for the voyage of the cruiser Des Moines and the naval collier Caesar from Alexandria to Beirut to deliver supplies for the Syrians and bring out American refugees. No urgent cables from the department Ambassador Elkus has sent one indefinite reply and another saying that he had not yet been able to get final word from Turkey, assuring the safety of the vessels for both herself and her allies.

DELAY POISON PLOT TRIAL.

New Juror, Replacing a Sick Man, Has to Hear Evidence Given Before.

LONDON, March 8.—The illness of a juror has retarded the progress of the case against Mrs. Alice Wheeldon, her two daughters, Miss Ann Wheeldon and Mrs. Alfred Mason, and Mrs. Mason's husband, who are on trial before Justice Low in the Old Bailey, charged with conspiracy to murder Premier Lloyd George and Arthur Henderson, member of the War Council.

Owing to the necessity of swearing in a new juror, all the evidence that had been introduced by the prosecution had to be repeated, and this repetition is taking place today.

Beauty is only skin deep. But the beauty of Jean Valjean cigars covers plenty of real quality.

JEAN VALJEAN CIGARS

"*Truly* a Cigar"

3 for 25c and Upward — PANATELLA SHAPE — Various Sizes and Shapes

Where Good Cigars Are Sold

RUSSIA PROTESTS AGAINST FOES' ACTS

Charges Use of Explosive Bullets and Poison, Killing of Wounded, and Attacks on Ambulances.

PETROGRAD, March 8.—The Russian Foreign Office has transmitted to the Governments of Germany, Austria, Bulgaria and Turkey a lengthy protest against alleged violations of usages of warfare, attaching citations of numerous specified instances and asserting the right to retaliate in kind. The violations enumerated were compiled by a special committee appointed for that purpose. Each citation, it is stated, was amply verified.

The abuses charged include the use of explosive bullets, gas, burning liquid and poisoned missiles, the poisoning of wells, misuse of parliamentary (flag of truce) and Red Cross flags, killing of the wounded, throwing of bombs upon sanitary trains and the sinking of the hospital ship Portugal.

The Russian hospital ship Portugal was sunk in the Black Sea March 30, 1916, by a Turkish submarine.

BRITISH HOLD UP ALL PAPERS

Strict Rule Against Bringing Out Written or Printed Matter.

Special to The New York Times.

WASHINGTON, March 8.—Secretary Lansing made public today the text of British regulations covering the conveyance of letters or papers out of the United Kingdom, so that Americans might have full knowledge of the danger of having written or printed matter in their possession on leaving British ports. The regulations follow:

Persons leaving the United Kingdom for destinations abroad are warned that documents, whether printed or written, other than those needed to establish their identity, are liable to be detained at the ports of embarkation for examination. Travelers are therefore advised not to carry written or printed matter on their persons or in their baggage unless such documents are essential for the purposes of the voyage.

Documents which are intended to be delivered to other persons at the end of the journey must in no case be carried unless a permit has been obtained. Application for permits, which will only be granted in exceptional circumstances, should be addressed to the Secretary, War Office, at least ten days before the intended date of departure.

Travelers will save themselves much inconvenience if, a few days before they intend to sail, they dispatch by post to their proposed destination abroad all documents not needed on their voyage. If dispatched by post to a neutral country in Europe or America, the packet should be inclosed, fully stamped and addressed, in a cover addressed to the Chief Postal Censor, Strand House, Portugal Street, London, W. C., with a statement that the documents are intended for the use of the sender, whose full name and address in the United Kingdom must be given.

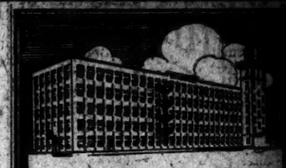

Wiggins & Brooks Company, Buffalo. Owner. Architect. Contractor. Foreman. 5 stories, 250x56 ft. Completed given in 3½ months.

"Turner for Concrete"

The choice of a contractor is important always. But when you need a building *quickly* the selection is everything.

Turner's record: 602 concrete contracts and no penalty for failure to complete on time.

TURNER Construction Co

Metric Shirts Sound The Klaxon Of Spring

BOLD, spirited patterns that, just to look at, make you wish Spring would hurry up. A certain custom-like smartness that is the pride and prerogative of Metric Shirts alone.

That instinct to perceive and that gift to express the Taste of New York are just as apparent in my Metric Shirts as in my Clothes or Cravats.

$1.50 for Business Shirts up to $9.00 for Silk Shirts of Midas richness.

JOHN DAVID

Stein-Bloch Smart Clothes

Broadway at 32nd Street

Smoky Fireplaces Made to Draw

Also expert services on general chimney work. Heating and ventilating.

No payment accepted unless successful.

FREDERIC H. WHITLEY Engineer and Contractor 217 Fulton St., Brooklyn, N.Y.

The Month's Story.

Pictures, maps, charts, cartoons, and descriptions of the European conflict from all viewpoints by the great writers of the day are the features of Current History Magazine, published monthly by THE NEW YORK TIMES. 25c. a copy; $3 a year. Times Square, New York.—Advt.

BLAME KITCHENER FOR DARDANELLES

Continued from Page 1.

tion of the War Council on Nov. 23, 1914, as the ideal method of defending Egypt. It may reasonably be assumed that inasmuch as all the authorities concerned were prima facie in favor of a joint military rather than a purely naval attack, such an attack, if undertaken at all, would have been of the former rather than of the latter character had not other circumstances led to a modification of the program. A communication from the Russian Government of Jan. 2 introduced a fresh element into the case. The British Government considered that something must be done in response to it, and in this connection the question of attacking the Dardanelles was again raised.

"The Secretary of State for War declared that there were no troops immediately available for operations in the East, and his statement was accepted by the War Council, who took no steps to satisfy themselves by reports of estimates as to what troops were available then or in the near future. Had this been done the Commissioners think it would have been ascertained that sufficient troops would be available for a joint military and naval operation at an earlier date than supposed, but this matter was not adequately investigated by the War Council. Thus the question before the War Council on Jan. 13 was whether no action of any kind should for the time being be undertaken, or whether action should be taken by the fleet alone, the navy being held to be the only one available.

"Political arguments, which were adduced to the War Council in favor of a prompt and effective action if such were practicable, were valid and of the highest importance, but the practicability of whatever action was proposed was of equal importance. Mr. Churchill appears to have advocated an attack by ships alone before the War Council, on a certain amount of half-hearted and hesitating expert opinion which favored a tentative or progressive scheme, beginning with an attack upon the outer forts. This attack, if successful, was to be followed by further operations against the main defenses of the Narrows. There does not appear to have been direct support or direct opposition from the responsible naval and military advisers, Lord Fisher and Sir James Wolfe Murray, as to the practicability of forcing on the operations as approved by the War Council, viz, to bombard and take the Gallipoli Peninsula, with Constantinople as the objective.

Fisher Made No Objection.

"The First Sea Lord and Sir Arthur Wilson, who was the only naval adviser present at the War Council, expressed no dissent. Lord Kitchener, who occupied a commanding position at the time the decision was taken, was in favor of the project. Both Lord Fisher and Sir Arthur Wilson would have preferred a joint naval and military attack, but they did not express to the War Council and were not asked to express any opinion on the subject, and offered no objection to naval operations, as they considered them experimental and such as could be discontinued if the first results obtained were not satisfactory.

"The commissioners think that there was an obligation, first on the First Lord, secondly on the Prime Minister, thirdly on one other member of the War Council, to see that the views of the naval advisers were clearly put before the council, and that the naval advisers should have expressed their views to the council, whether asked or not, if they considered the project which the council was about to adopt was impracticable from a naval point of view.

"Looking at the position which existed on Jan. 13, 1915, the Commissioners do not think the War Council was justified in coming to the decision without much fuller investigation of the proposition which had been suggested to them. The Commissioners hold that the possibility of making a surprise aphibious attack on Gallipoli offered such great military and political advantage that it was mistaken and ill-advised to sacrifice this possibility by deciding on undertaking a purely naval attack, which from its nature could not obtain completely the object set out in the terms of the decision.

"The decision taken on the 16th to mass troops in the neighborhood of the Dardanelles marked a very critical stage of the whole operation. It ought to have been clear that when this was once done, even if troops were not actually landed, it would be apparent to the world that a serious attack was intended, and a withdrawal could no longer be effected without running serious risk of loss of prestige. At that moment, as time was all important, no compromise was possible between making an immediate and vigorous effort to insure success at the Dardanelles by joint naval and military occupation, and falling back on the original intention of desisting from a naval attack if the experiences gained during the bombardment were unsatisfactory.

Troops Delayed by Kitchener.

"On Feb. 20 Lord Kitchener decided that the Twenty-ninth Division, part of the troops which by the decision of Feb. 16 were to be sent to the East, should not be sent at that time, and Colonel Fitzgerald instructed the director of naval transport that transports for that division and the rest of the expeditionary forces would not be required. This was done without informing the First Lord, and the dispatch of troops was thus delayed three weeks. This delay greatly compromised the probability of success of the original attack by land forces and materially increased the difficulties encountered in the final attack some months later.

"We consider that in view of the opinions expressed by the naval and military authorities on the spot the decision to abandon the naval attack after the bombardment of March 18 was inevitable. There was no meeting of the War Council, between March 19 and May 14. Meanwhile important land operations were undertaken. We think that before such operations were commenced the War Council should have carefully reconsidered the whole position.

"In our opinion the Prime Minister ought to have summoned a meeting of the War Council for that purpose and, if not summoned, other members of the War Council should have pressed for such a meeting. We think this was a serious omission. We consider that the responsibility of those members of the Cabinet who did not attend the meetings of the War Council was limited to the fact that they delegated their authority to their colleagues, who attended those meetings.

"We are of the opinion that Lord Kitchener did not sufficiently avail himself of the services of his General Staff, with the result that more work was undertaken by him than it was possible for one man to do, and confusion and want of efficiency resulted.

"We are unable to concur in the view set forth by Lord Fisher that it was his duty, if he differed from the chief of his department, to maintain silence at the council or to resign. We think that the adoption of any such principle generally would impair the efficiency of public service.

"We think that although the main object was not attained, certain important political advantages, upon the nature of which we have already dwelt, were secured by the Dardanelles expedition. Whether those advantages were worth the loss of life and treasure involved is and must always remain a matter of opinion."

The report says that Lord Kitchener's premature death and the death of his Secretary, Major Fitzgerald, renders it impossible to state with the same confidence as in the case of living witnesses the opinions and aims of Lord Kitchener at different periods of the proceedings. The commission does not believe, however, that even deference to the memory of the illustrious dead justified it in abstaining from complete revelations of his course. The report adds: "It is necessary to do justice to the living as well as to the dead."

Colonel Churchill testified that Lord Kitchener's personal qualities and position played a very great part in the decision of events, the report says. It continues: "He was the sole mouthpiece of War Office opinion in the War Council. When he gave a decision it was invariably accepted as final. He was never overruled by the War Council or Cabinet in any matter, great or small. Scarcely any one ever ventured to argue with him in the council."

Major Gen. Charles E. Callwell, who was Director of Military Operations at the War Office at the time of the Dardanelles expedition, testified that the General Staff virtually ceased to exist, because it was completely overruled.

The principle of centralization, the report says, was pushed to the extreme point by Lord Kitchener. It proved successful in the minor operations in the Sudan, but in larger operations it threw on one man more work than any individual could cope with.

Australian Commissioner Dissents.

Andrew Fisher, Australian High Commissioner in London, in a note issued with the Dardanelles report, dissents from the findings of the majority that the naval advisers should have expressed their views at the War Council, and from the opinion of the majority that Lord Fisher was not justified in remaining silent. Mr. Fisher says:

"I dissent in the strongest terms from any suggestion that departmental advisers of a Minister, in his company at council meetings, should express any views at all other than to the Minister and through him, unless specifically invited to do so. I am of the opinion that it would seal the fate of responsible government if servants of the State were to share the responsibility of Ministers to Parliament and to the people on matters of public policy. The Minister has command of the opinions and views of all the officers of the department he administers on matters of public policy. Good stewardship demands from Ministers of the Crown frank, fair, and full statements of all opinions of trusted and experienced officials to their colleagues when they have direct reference to matters of high policy."

Thomas McKenzie, High Commissioner of New Zealand in London, takes similar objections to those of Mr. Fisher to the conclusions of the Dardanelles Commission regarding Lord Fisher and the naval advisers. Mr. McKenzie also expresses the opinion that the commission is not yet justified in coming to a decision as to the results of the enterprise. To do so, he says, it would be necessary to investigate the conduct of the offensive on the Gallipoli Peninsula and of the subsidiary operations.

The report is an interim one, dealing exclusively with the origin and inception of the attack on the Dardanelles. It is signed by the late Lord Cromer, who was Chairman of the commission; Andrew Fisher, representing Australia; Thomas McKenzie, representing New Zealand; Sir Frederick Cawley, Chancellor of the Duchy of Lancaster; James A. Clyde, Lord Advocate; Stephen L. Gwynn, Nationalist member of the House of Commons; Rear Admiral Sir William H. May, Field Marshal Baron Nicholson, and Justice Pickford.

In addition to the dissenting notes of Mr. Fisher and Mr. McKenzie, a separate report was presented by Walter F. Roch, Liberal member of the House of Commons from Pembrokeshire. Mr. Roch makes an exhaustive exposition of the attitude of Lord Fisher, who, he says, all along vigorously opposed the Dardanelles enterprise and on Jan. 28 actually left the council table declaring he would resign his office. He continued, "Lord Kitchener," he continued, "took Lord Fisher aside and urged him that his duty to the country was to continue in office. Lord Fisher reluctantly yielded to Lord Kitchener's entreaty and resumed his seat."

Lord Fisher, continues the Roch report, in his evidence before the Commissioners said he had "taken every step to show his dislike of the proposed operations," and replying to a question as to why he had made no formal protests at the meetings of the War Council, told the commissioners: "Mr. Churchill knew my opposition. I didn't think it would tend toward good relations between him and myself nor to smooth working at the Admiralty to raise an objection to the War Council's discussions."

Lord Fisher's Point of View.

After the decision of the War Council had been taken and the expedition begun, Lord Fisher, the report continues, did everything in his power to assist. His whole theory of the use of the British sea power in the war, Mr. Roch states, was embodied in a memorandum submitted to Premier Asquith in January, as follows:

"The Germans have already endeavored without success to scatter our naval strength by attacks on our trade and by submarines and mines. The pressure of sea power is a slow process and requires great patience. In time it will almost certainly compel the enemy to seek a decision at sea. This is one reason for husbanding our resources. Another reason is that the prolongation of war at sea tends to raise up fresh enemies for the dominant naval power, owing to the exasperation of neutrals. This tendency is only checked by the conviction that an overwhelming naval supremacy is behind the nation exercising the sea power.

"The sole justification of bombardments and attacks by the fleet on fortified places, such as the Dardanelles, is to force a decision at sea. As long as the German High Sea Fleet possesses its present strength and splendid gunnery efficiency, so long is it imperative that no operation be undertaken by the British Fleet calculated to impair its superiority, which is none too great in view of the heavy losses already experienced in ships and men, which latter cannot be filled in the period of the war, in which the navy differs materially from the army. Even the older ships should not be risked, for they cannot be lost without losing men, and they form the only reserve behind the great fleet."

ASSAIL PREMIER ON IRISH CRISIS

Continued from Page 1.

changed his position on the so-called coercion of Ulster. That is not true. He was a party to the drafting of the original Home Rule bill, which applied to all Ireland. He was a party to the rejection in two successive sessions, in the face of a most vigorous protest from representatives of northeast Ulster, of amendments to exclude Ulster, and, when under pressure of threatened rebellion, he and the Government, of which he was a member, weakly yielded to the threats of rebellion hurled at them by Sir Edward Carson, at present the First Lord of the Admiralty.

"The Government of that day, through the present Prime Minister, appealed to us to consent to the concession of county option for a strictly limited period. We agreed on the pledge, repeatedly given by Mr. Lloyd George on his own behalf and on behalf of the Government, that if we consented to this concession we should never be asked for any further concessions and that the Government would undertake to see the settlement through at any cost. How, then, can Premier Lloyd George say that he never changed his attitude on the question of Ulster?"

The manifesto sets forth that the negotiations undertaken at the request of the Government last July referred to a strictly war arrangement, with the understanding that a year after the ending of the war things would revert to the status quo ante, and that the attitude the Prime Minister took last night showed a total change on the Ulster question and generally on the question of home rule for Ireland, and a breach of faith to the Irish Party and nation, and would tend to intensify distrust of pledges of British Ministers and have a serious effect in strengthening the power of the revolutionary movement in that country.

"In view of the terrible seriousness of the situation for Ireland and the empire created by this speech of the Prime Minister," continued the manifesto, "we felt it would be idle to prolong the debate and felt bound to mark in the most emphatic methods open to us our sense of the gravity of the situation and meet immediately for consultation as to the future policy of the Irish Nationalist Party.

Keeping Order a Hard Task.

"The action of the British Government since the formation of the coalition in May, 1915, culminating in the Prime Minister's speech, has made the task of carrying on the constitutional movement in Ireland so difficult as to be almost impossible. The constitutional movement can yet be saved, but only by the active assistance of all level-headed Nationalists in Ireland and to a special degree by the millions of the Irish race in the dominions and in the United States.

"To them we appeal most earnestly to come to the aid of those who have rescued Ireland from being made the cat's paw and tool of Germany and who are struggling against terrible odds to keep open the road to Irish liberty through peaceful, constitutional means. A struggle in which we are hampered by the British Government, which plays into the hands of the Irish pro-German revolutionary party with stupid perversity worthy the worst reactionaries of Petrograd.

"So far as Ireland is concerned the Government is doing its utmost to aid Germany's work, and so long as this attitude is followed we, as Irish representatives, while retaining our attitude toward the war and remaining firmly convinced of the justice of the Allies' cause, and unchanged in our resolve to do all in our power to aid in bringing it speedily to a successful issue, feel bound to oppose the Government by every means in our power.

"The Australian Senate has already spoken effectively in support of Irish freedom, and in behalf of the Irish nation we tender them grateful thanks. To the men of Irish blood in the dominions and the United States we appeal. They should promptly use all means in their power to bring pressure on the British Government to act toward Ireland in accordance with the principles for which they are fighting in Europe, and we especially appeal to the American people to urge upon the British Government the duty of applying to Ireland the great principles so clearly and splendidly enunciated by President Wilson in his historical address to the United States Senate."

STATED IRELAND'S CASE.

No Irishman Could Have Done It Better Than Premier, Moore Says.

John D. Moore, National Secretary of the Friends of Irish Freedom, issued a statement yesterday, in which he said:

"The heat of the Home Rule discussion in the House of Commons yesterday caused Premier Lloyd George to explode the British-built myth that 'Ireland was contented and loyal' and to blurt out the precise truth when he said that 'Ireland is no more reconciled to British rule than she was in Cromwell's day.' No Irishman has ever stated it better or more concisely.

"The Irish people are no more satisfied with English rule than the American people were, and for the same reasons."

You don't find Pheasant on every bill of fare!

You may not want Pheasant!

You may be a man of simple tastes, preferring conventional dishes, and affecting the quiet dignity of blue serges, Oxfords, or some other staple fabric in your clothes.

But there are a few places in this town where Pheasant is to be had if you want it, and there is one clothing shop where a man is not restricted to what the whole town is wearing.

Novelties are numerous in the Franklin Simon selections of Men's Clothes.

We get them here and in London and they are confined to us—and to you.

Men's Spring Suits and Topcoats $25 to $50

HAND-TAILORED at the price of those that are not

Men's Clothing Shop—3 West 38th Street. A Separate Shop on the Street Level

Franklin Simon & Co.

Clothing Furnishings Shoes

FIFTH AVENUE

DE PINNA

Outfitters to Young Men

Fifth Avenue at Fiftieth Street

Without the Confusion of Inappropriate Apparel

Young men may here select Spring topcoats and suits, haberdashery and shoes, from assortments made exclusively for young men.

The best usage here and abroad has governed their production—a type of apparel which is particularly appreciated by college and young professional men.

Separate Department for Young Men

Gidding

5TH AVE. at 46TH ST.

PARIS NEW YORK

Each of the last four boats arriving from Paris have brought Models now assembled in our French Salons These together with reproductions adaptations and Original Gidding Designs—afford abundant choice for the early selector of Spring Modes

OUR SPECIAL EUROPEAN REPRESENTATIVE WHO HAS SPENT THE PAST THREE MONTHS IN PARIS, RETURNED YESTERDAY ON THE ROCHAMBEAU WITH A LARGE COLLECTION OF MODELS FROM THE LATEST PARIS OPENINGS.

THE MOST UNIQUE SHOWING IN AMERICA

FOR IMMEDIATE SELECTION OUR CUSTOM TAILORED OR SPECIAL ORDER

MILITARY OPERATIONS.

Major Dayton, Inspector General of New York's National Guard, describes military operations of the European war, and Lieutenant Gill naval operations, in the March number of Current History Magazine, published by The New York Times. 35c., sold everywhere; $3.00 a year by mail. Times Square, New York.—Advt.

PACIFISTS PUT OUT BY COLUMBIA RALLY

Forcibly Advised to "Go and Play with the Barnard Girls."

PATRIOTIC STUDENTS ACTIVE

Training Corps for Reserve Officers Formed to Prove University Is "a Red-Blooded Institution."

Five hundred Columbia students, gathered in the university gymnasium yesterday for a patriotic meeting, applied the flying wedge to a group of college pacifists who tried to become part of the meeting. Two of those forcibly advised to "go out and play with the Barnard girls" were James W. Danahy of Columbia, President of the Collegiate Anti-Militarist League, and Leon Sampson, who was expelled from the College of the City of New York for trying to heckle Major Gen. Wood. It was because the leaders of the meeting had serious business to transact in the formation of a Columbia Training Corps for Reserve Officers, that they did not carry out the instruction of a majority of those at the meeting to "throw them into the pool."

At the outset, F. V. MacCarthy, who presided, said the meeting had been called to "send out to the world the message that Columbia as a whole is a patriotic, red-blooded institution and has no pacifist yellow streak." He said the work of a small minority of pacifists had created the impression that Columbia was a hotbed of pacifism and it was time for the real Columbia to speak out. Bob O'Laughlin, captain of the crew, said he was ready to call a liar, and knock in every one who said that the men of Columbia wished to avoid national service.

"I want to speak to the men of Columbia," shouted O'Laughlin. "It is up to us to show what the true spirit of Columbia is. The pacifists do not speak for us."

There was more applause when "Slap" Bellinger, son of an army officer, said that the real Columbia was a place where the son of an army officer did not have to be ashamed. After more patriotic speeches, MacCarthy passed out the slips for enrollment in the officers' corps, and asked the men to fill them out. At this point Sampson pushed his way to the stage and tried to make a speech.

"Do you want to ask a question," asked MacCarthy. But Sampson did not have a chance to make an answer. He was recognised as a pacifist, and there were shouts of "Throw him out," and a flying wedge moved against him. "Don't make it a rough-house," urged the Chairman, but Sampson was moved toward the exit by a mass of struggling students, which picked up Danahy in the rush. The latter had asked before the meeting for a chance to speak, but was told he wouldn't get it.

"There was absolutely no reason for ejecting me," said Danahy later in a statement. "I had said or done nothing, but listened respectfully to all that was said, and was on the point of leaving when some of the students recognized me and ejected me. It was the first indication of the Prussianizing of Columbia."

ENRICHED BY MAN SHE AIDED

C. O. Simpson Had Willed Insurance and His Body to His Nurse.

Miss Louise M. Becker, a child welfare nurse in the public schools, won a suit before Supreme Court Justice Platzek yesterday for the $5,000 life insurance of Clark O. Simpson, inventor of a pay-as-you-enter contrivance, to whom she had given part of her earnings to promote the invention. Mr. Simpson, who died in the Post Graduate Hospital on July 17, 1915, after being taken suddenly ill while walking with Miss Becker, left a letter giving her all the rights to his invention and said further that she could have his body if she wished it.

The testimony showed that the decedent's wife, Mrs. Osroe A. Simpson, sued him for a divorce in New Jersey and was to have received her decree the day he died. She made a claim for the insurance money left to Miss Becker.

Offers a Brooklyn Autonomy Bill.

ALBANY, March 8.—A measure called by its sponsor, Senator Cullen of Brooklyn, "the Brooklyn Autonomy bill," was introduced in the Legislature today. The bill would make it mandatory for the City of New York to maintain in Brooklyn branch offices of the following departments: Law, police, water supply, gas and electricity, street cleaning, parks, bridges, public charities, corrections, fire, taxes and assessments, health, tenement house, and license. It would further provide that the deputies in charge of such branch offices should have virtually full power to act within the borough.

SAVINGS BY BERLIN YOUTHS

64,000 Depositors in Greater City Under Government Order.

As the result of the compulsory savings order issued by the German Government last March providing that persons under 18 years old should be obliged to deposit two-thirds of their wages exceeding $4.50 a week in responsible savings banks, to be held to their credit until after the war, except in special cases, 64,000 young persons in Greater Berlin had 2,000,000 marks ($714,000 at the normal rate of exchange) on their bankbooks at the end of the first half year, according to reports printed in recent issues of Berlin newspapers. Their deposits in that period amounted to 4,500,000 marks, of which 1,300,000 was paid back because of special reasons acceptable to the official guardians.

When the order was put into effect last Spring there was a great deal of opposition on the part of both the young boys, who were earning big wages at munition work and spending them freely and more or less riotously, and of their needy parents. In Brunswick, according to a report contained in a letter from Germany printed in THE NEW YORK TIMES on June 18, the savings order was rescinded as the result of a riot by the youths and their elders. The age limit and the amount to be deposited in the banks apparently vary in different cities.

PREDICTS PROHIBITION SOON

Methodist Secretary Says It's Only a Matter of Proper Presentation.

Special to The New York Times.

ATLANTIC CITY, N. J., March 8.—The Rev. Clarence True Wilson, General Secretary of the Methodist Episcopal Board of Temperance, Prohibition, and Public Morals, told the New Jersey Conference here today that the national prohibition amendment was only a matter of proper presentation. He predicted that the legislation would be pushed at the next session of Congress. "Thirty-three States will be in the dry column within the next twelve months," Mr. Wilson added. "Twenty-eight have already won the fight. The amendment would easily have passed both houses with a three-fourths majority at this session of Congress, but the time was not ripe for the campaign." He saw no relief for either Pennsylvania or New Jersey except through national legislation, and caustically remarked that New York was not a tenth as bad in contrasting conditions.

HONOR SOLDIER ON 'CHANGE

French Captain Mingles with Brokers at the Posts.

Count Portanier de la Rochette, a Captain and member of the staff of the Seventeenth French Army Corps, received the freedom of the Stock Exchange yesterday when he appeared as the guest of several of the Governors. Count de la Rochette is spending a furlough in this country after several months on the Verdun front. In company with William C. Van Antwerp and several other members of the Exchange he mingled with the brokers at the various posts on the floor, a liberty which is seldom accorded visitors.

The Count, discussing the war, said he was convinced that the Spring drive of the allied armies would bring the end of the conflict into sight. He told stirring stories of the work of the ambulances supplied and equipped by the Exchange last year, which have been used at Verdun.

HAWK IN TIMES TOWER.

High Cost of Living Probably Made It Change Its Hunting Grounds.

It appears that the high cost of living has reached the birds, for The Times Tower has a new tenant. It is a hawk.

Some time ago it selected this central spot as a place of abode. In its search for food it would make long pilgrimages, bringing back such prizes as had been plainly got from the country—either in New Jersey or Long Island.

But during the last few weeks it seems to have been unsuccessful in the foray-ways, and instead has found Central Park a fertile field where small birds are found in abundance. An evidence of this carnage was found yesterday when the Superintendent of the building, who was making a tour of inspection, discovered dozens of mutilated bodies of pigeons, sparrows, and other birds that early ventured up from the South.

FIRE DRILLS AVERT PANIC.

Pupils March Safely from Parochial School After Boiler Blew Up.

Fire drills in which they had been perfected averted a panic in the parochial school of the Sacred Heart, at Jackson and Bay View Avenues, Jersey City, yesterday morning. The boiler used for heating the building blew up and the building filled with steam, but the pupils obeyed every command of their teachers, and, while they moved with little more rapidity than usual, they marched out in good order.

It is thought a leaking pipe drained the boiler and caused the steam to generate too fast. Injury to the building was confined to the boiler room. Frederick Ezzels, 11 years old, of 20 Myrtle Avenue, who was in the basement, was scalded. He was treated by an ambulance surgeon and went home.

FIGHT WITH ROBBER IN RIVERSIDE HOME

Mrs. Bertha Foster and Her Dinner Guests, Startled by Conflict, Rush to Scene.

FIND COACHMAN STUNNED

Jewelry Stolen Before Girl's Alarm Betrays Presence of Intruder in Third Floor Bedroom.

While Mrs. Bertha Foster, 300 Riverside Drive, was entertaining a party of friends at dinner last night sounds of a struggle from the third floor reached them.

Mrs. Foster and her guests went upstairs. They found her bedroom in confusion and Carl Peterson, the coachman, who had been momentarily stunned by a blow, leaning out of the window. A man was swinging from a second-floor window ledge to the room of the garage in the rear of the mansion. Later he jumped from a seven-foot fence into 101st Street and escaped.

Earlier in the night Marie Peterson, daughter of the coachman, had seen a strange man climb to the roof of the garage, swing over to the window ledge of the second floor, climb to the third floor, and enter a window. She told her father, who found the intruder in Mrs. Foster's bedroom, and grappled with him.

Chairs were smashed and the room was thrown into disorder. Before Peterson could summon help the burglar managed to deal him a blow which stunned him, and then escaped. The burglar took several articles of jewelry, but Mrs. Foster said the loss was small. A hurry call to the West 100th Street Police Station brought a score of policemen on the run. They surrounded the block but made no arrest.

The Foster residence is one of the show places along Riverside Drive.

QUEENS BACKS PRESIDENT.

Chamber of Commerce for Armed Ships and Universal Training.

The Queens Chamber of Commerce adopted resolutions yesterday favoring the adoption by the next Congress of an armed ship measure and indorsing the universal military service bill. Copies of the resolutions were sent to every Senator and Representative of New York State.

In urging the passage of the Armed Ship bill the Queens business men asked that the President be authorized to "use such other instrumentalities as in his opinion may be necessary or advisable for the protection of American lives, American property, and American commerce upon the high seas."

The resolution indorsing the General Staff plan for universal military service, said that "we, as American citizens, stand ready to make sacrifices in the defense of those principles which we hold as sacred as our lives, principles of peace, but only on condition that peace can be maintained without the sacrifice of national honor or the principles that have made America one of the greatest nations of the world."

SAYS VIOLENCE WAS URGED.

Witness Tells of Speeches Leading Up to Subway Dynamiting.

Witnesses at the trial of Michael Herlihy, Financial Secretary of the Amalgamated Association of Street and Electrical Railway Employes, declared yesterday that the blowing up of the subway station at Lenox Avenue and 110th Street in October was the result of inflammatory speeches by labor agitators. Michael Burke, who was a striker but has gone back to the New York Railways Company, said that hints of violence were more and more frequent in the speeches of the labor men after it became apparent that the strike was lost.

"This strike can never be won by peaceful means," Burke quoted a Western agitator as saying. The refusal of the companies to arbitrate our demands shows that. Now we have got to go out, and do the best we can by our own means and in our own way."

Burke testified that he heard George Pollak and Thomas McGuire, now awaiting trial on a similar indictment, discuss the advisability of blowing up the subway and the Harlem River Bridge. The trial will be continued today.

OPPOSES NURSES' BILL.

Physician Calls It a Wedge for an Eight-Hour Law.

Special to The New York Times.

ALBANY, March 8.—The Senate Committee on Public Health this afternoon gave a hearing on the Mills bill, providing that no person shall assume the title of "trained" or "graduate" nurse who in addition to a diploma won after a course of at least two years in a registered training school for nurses has not also passed a regents' examination and received a certificate from the board.

Dr. William O. Stillman of the National Training School for Certified Nurses, who was one of the speakers, said that the measure was only the opening wedge of an attempt on the part of trained nurses to obtain an eight-hour law. This assertion was greeted with applause by 100 nurses who attended the hearing.

"To pass the bill will put the whole profession of nursing into the hands of a clique controlling all examinations and all nursing systems in all the hospitals," Dr. Stillman said. "It is the first step in the plan of the Nurses' Association to gain an eight-hour day for nurses. An eight-hour day for nurses would mean that a man would have to pay, instead of $25 to $35 a week for a trained nurse, from $75 to $105. The smaller hospitals would go out of business altogether."

John B. Pine, Vice President of St. Luke's Hospital, favoring the bill, said that it was no more monopolistic than the Medical Practice act or the act limiting the practice of law to qualified attorneys.

Miss Amy Hilliard, who represented the American Red Cross, spoke in favor of the bill. She said that the Red Cross employed none but registered nurses. There were 8,000 nurses now on the lists of the organization, she said, who were ready to go on duty in the field if war came.

KNEISEL QUARTET TO END.

Closes Its Career of 25 Seasons in New York with Its Concert April 3.

Franz Kneisel, after thirty-two years of chamber music in America, announced last night that he and his associates, of whom Louis Svecenski has been with him from the start, had reluctantly decided to end the career of the Kneisel Quartet with the present season's closing concert on April 3. That date will mark the completion of twentyfive seasons in New York, where its members have been residents and teachers for the last twelve years at the Institute of Musical Art.

In his announcement "to patrons of the quartet" the country over, Mr. Kneisel recalled how much the public had done to encourage and stimulate the ideals which "the Kneisels" set for themselves when they first came to this country as members of the Boston Symphony Orchestra. The new members at the present time are Hans Letz and Willem Willeke, the latter Mr. Kneisel's son-in-law, who succeeded Alwin Schroeder.

WIFE CUT OFF IN WILL.

Charles G. Moller Leaves $35,000 to Housekeeper and Rest to Son.

The will of Charles G. Moller, who died last Friday at his home, 290 Madison Avenue, and who was the son of the late Peter Moller, sugar refiner and associate of Henry O. Havemeyer, directs that his second wife, Mrs. Jane Sommer Moller of 2,094 Grand Concourse, the Bronx, shall have no part of his estate. He leaves $35,000 to his housekeeper, Gertrude A. Cooper, and the remainder of his estate of more than $200,000 in trust to his son, Charles G. Moller, Jr., of 54 East Fifty-fifth Street, for life. On the latter's death his children, Charles G. Moller, 3d, and Ruth H. Moller will divide the estate.

The widow is cut off on the ground that Mr. Moller had executed a separation agreement with her in 1912 and had made a financial settlement which she accepted in lieu of all interest in the estate.

CANADA TO SELL POTATOES.

Has a Plentiful Store and Will Not Bar Exports to Us.

Special to The New York Times.

OTTAWA, Ont., March 8.—Sir George Foster, Acting Prime Minister, said after a Cabinet meeting today that no embargo would be placed on the export of potatoes to the United States. The Government has made a thorough canvass of the potato situation throughout the Dominion and finds that while there is a shortage in Ontario and Quebec there are plentiful supplies in all the other provinces.

It is estimated that there is still a surplus in the country of from one and one-half to two million bushels over and above the requirements for food and seed.

HOLY WATER 200 YEARS OLD

Found with Skeleton of Seneca Brave Near Rochester.

Special to The New York Times.

ALBANY, March 8.—A vessel of holy water, buried with a Seneca brave more than 200 years ago, has been unearthed in an old Indian cemetery near Rochester and brought to the State Museum here by A. H. Dewey of Rochester, President of the State Archaeological Society, and Dr. R. B. Orr, Provincial Archaeologist of Ontario, Canada.

The water is in a hermetically sealed and rusty metal container, oval in shape, not quite a thirtieth of an inch in thickness. Upon its arrival here tiny holes were punched in the top of the container, and a liquid fluid, yellow with rust, oozed out. The holes have now been sealed and the container with its contents will be preserved with other Indian exhibits in the museum.

A. C. Parker, the State Archaeologist, who is a Seneca Indian, expressed the opinion tonight that the brave of his tribe who held the vessel clasped to his breast was buried not later than 1687. In that year the Indian village of Totiaction, fourteen miles from Rochester, in the burial ground of which the vessel was found, was destroyed by a punitive expedition, headed by Count de Nerville, then Governor of Canada, in retaliation for Iroquois raids on the Provinces of Ontario and Quebec. The burial ground is now part of a farm owned by John G. Dann.

The box was found five feet under ground. The skeleton, unearthed with the box, had been buried in the Indian way, with arms folded and knees drawn up under the chin, in solid sand and clay.

Mr. Parker believes that the Indian was a convert to Christianity and that some Jesuit missionary had given him the holy water.

STUDENTS' POSTURE FAULTY

Four-fifths of Harvard Entering Class Don't Stand Straight.

Special to The New York Times.

CAMBRIDGE, Mass., March 8.—Four-fifths of the entering class at Harvard have faulty posture, three-fifths cannot stand correctly even when told to, and two men in every ten have feet that make them unfit for military duty. These facts have been made known by Dr. Lloyd T. Brown of Boston, who after having examined 746 students declares that the "college slump" is a glaring fact, and not a fancy. His findings have been made known through an article in the current Harvard Illustrated Magazine.

The records were obtained by means of a reducing camera, which focused the image of each man on a tracing paper, one tracing being taken of each student in his natural or ordinary standing position and one in his idea of the correct standing position. The following standard was set for good posture: (1) weight on the balls of the feet; (2) abdomen in; (3) chest up, and (4) chin in. Of the 746 students, 50, or 6.7 per cent., had a perfect mark; 90 failed in one qualification; 413 in two, and 193, or 25.9 per cent., in all the points.

"The results of these examinations," Dr. Brown says, "point out that, in a group of 746 educated men in the growing and formative period of their lives, a little more than four-fifths of the number were using their bodies in a markedly relaxed posture or in the fatigued position; that this group is forming habits of posture which will tend to become worse as the years go by, and that of this group of 746 students three-fifths had no knowledge of how to use their bodies properly or how to stand up straight."

Sold in 2, 10, 25 and 50 lb. cartons
Lugs used in 2 and 5 lb. cartons

Your Cereal tastes better and is more wholesome when you

"Sweeten it with Domino"

Granulated, Tablet, Powdered, Confectioners, Brown

"When Broke" call on "Uncle Ben"

BENJAMIN FOX
Reliable Pawnbroker
72 8th Ave., near 14th St.
LIBERAL LOANS ON DIAMONDS, WATCHES, JEWELRY, &c.
ESTABLISHED 1870.
Bargains in Diamonds, Watches, &c.

LOSS MUST BE MADE KNOWN.
Publicity is the only means of recovering lost articles. The last page of The New York Times every morning affords best facility. Telephone 1000 Bryant.—Advt.

Gimbel Brothers

32nd ST.—BROADWAY—33rd ST.

March "Final Disposal" Sale

Has Greatly Reduced Prices of

Men's Suits & Overcoats

All are garments of GIMBEL standard—in fact, this sale comprises practically all of GIMBELS stock of present-season suits and overcoats. The opportunity to get them at the very low prices now placed on them will make instant and convincing appeal.

$14.75
for Men's Sack Suits that were originally priced $20 and $22.50.

$15.00
for Men's Full Lined Spring Weight Overcoats.

$16.75
for Men's Suits that were $25 to $30, including blue serges.

$25.00
for Men's Full Silk Lined Winter Overcoats that were $40.

$37.50
for Men's Foreign Overcoats, many trench models, that were $45.

MANY OTHER
Attractions in Dress Clothes, Trousers, Fur Coats, Chauffeur's Clothes, etc.

GIMBELS' MEN'S AND BOYS' SECTIONS—Fourth Floor

Franklin Simon & Co.

Fifth Avenue, 37th and 38th Sts.

New Styles for Spring

Girls' and Misses' Shoes

For Dress or General Wear

Of highest quality leathers, including shoes of tan or black Russia calf, with gray buckskin tops; patent kid with white washable kid tops; also all white calf or canvas shoes, tan or black Russia leathers, made on new model lasts, with simulated wing tips, welted soles and correct low heels.

3.25 to 8.50

Girls' School Shoes

For Immediate Wear

Laced shoes of durable tan calfskin, made on broad orthopedic last. An ideal shoe for general wear.
Sizes 11 to 2. Widths B to E.

3.25

Misses' Spring Shoes

For Immediate Wear

Laced shoes of highest quality tan or black Russia calf, made on correct walking last, welted soles and low heels.
Sizes 2½ to 7½. Widths AA to D.

5.00

Despite the increased cost of leather and labor, we have not advanced the price of these shoes, although our high standard of quality has been maintained.

Misses' and Girls' Shoe Shop—*Third Floor.*

Franklin Simon & Co.

Fifth Avenue, 37th and 38th Sts.

Distinctive Spring Fashions

For Misses, Juniors and Girls

Spring Suits *Spring Coats*
Spring Dresses

Misses' Suit Shop

Sizes 14 to 20 years.

Silk Suits for Dress or Sport Wear,	29.50 to 165.00
Cloth Suits for Dress, Sport or Travel,	19.75 to 145.00

Misses' Tailored Suits—*Twenty-four distinct models*
Strictly tailored, braid bound or embroidered, with rever, notched or wing collars, new model skirts, of tricotine, gunniburl, serge, homespun, checked worsted, hairline striped or Oxford suitings, newest Spring colors, also wool Jersey or stockingnette Suits in plain colors, heather mixtures or Oxford colorings. 14 to 20 years. **29.50**

Misses' Spring Suits—*Fifteen distinct models*
Dressy or strictly tailored suits, cable stitched, braid bound, embroidered or button trimmed, showing the new length coats, straight, semi-pleated or barrel skirts, of tricotine, gabardine, Poiret twill, serge, gunniburl, homespun, Oxford or hairline striped suitings in every wanted color. 14 to 20 years. **39.50**

Misses' Coat Shop

Sizes 14 to 20 years.

Cloth Coats for Town or Country Wear,	18.50 to 125.00
Silk Coats for Dress or General Wear,	29.50 to 115.00

Misses' Cloth Coats—*Twelve distinct models*
Of wool velour, burella cloth, serge, gabardine or wool Jersey in newest spring colorings, black-and-white check worsted, slip-on or belted models, half or silk-lined throughout. 14 to 20 years. **29.50**

Misses' Gown Shop

Sizes 14 to 20 years.

Misses' Silk Afternoon Gowns,	18.50 to 115.00
Serge, Tricotine or Jersey Dresses,	16.75 to 59.50
Misses' Silk Sport Dresses,	18.50 to 59.50

Misses' Silk-Skin Gowns—*An entirely new fabric*
In Copen, rose, silver grey, chartreuse or navy, open-front model with wide belt and large pockets embroidered in self color silk, braid design, white Georgette collar and cuffs. 14 to 20 years. **19.75**

Misses' Daytime Dresses—*Fifteen distinct models*
Beaded, braided, embroidered straight line or waist line models of Georgette crepe, taffeta silk, crepe meteor or crepe de chine, in black, navy, Copen, light grey or beige. Sizes 14 to 20 years. **29.50**

Girls' and Juniors' Apparel

Sizes 6 to 17 years.

Suits, 18.50 to 59.50 Coats, 12.75 to 49.50
Dresses, 6.95 to 45.00

Girls' and Juniors' Suits—*Six distinct models*
Box or belted coats with crepe or silk overcollars, new shaped pockets, belted and pocketed skirts, of navy serge, black-and-white Shepherd checks or novelty plaids. 12 to 17 years. **18.50**

Girls' and Juniors' Coats—*Six distinct models*
Belted coats with patch or inset pockets, convertible collars, of serge, checked wool velour or mannish mixtures in all the new Spring shades. 6 to 17 years. **12.75**

Girls' Silk Dresses—*Four distinct models*
Of taffeta silk in Copen, navy or rose, semi-empire or belted models with white Georgette collar, large novelty pockets. 12 to 16 years. **15.75**

NATHAN HALL OF BOSTON WINS NATIONAL AMATEUR BILLIARDS CHAMPIONSHIP

BILLIARDS TITLE IS CAPTURED BY HALL

Boston Player Clinches the National Championship by Easy Defeat of Clarkson.

SETS HIGH GRAND AVERAGE

His Mark for Tourney About 13, with Gardner Still to be Met—Klinger Beats Milburn.

CLASS A BILLIARDS.
Standing of the Players.

	W.	L.	H.R.	H.Av.
Nathan Hall	5	0	79	16
Ledyard Blake	3	2	65	10 10-39
E. W. Gardner	3	2	73	10 14-38
T. H. Clarkson	3	2	50	9 13-45
Eugene Milburn	2	3	77	9 13-45
Jacob Klinger	2	3	79	9 13-45
Edward Rain	0	5	48	9 2-25

Special to The New York Times.

BOSTON, March 8.—Nathan Hall of this city is now enthroned as the national amateur billiard champion, his victory this afternoon over T. Henry Clarkson, also of Boston, by a score of 400 to 224, having clinched his hold on the title beyond peradventure, although the tournament proper does not end until tomorrow night, when the new champion, Hall, will pit his strength against the former holder of the honor, Edward W. Gardner of Montclair.

Hall's achievement in winning the title in his first year of competition is without a parallel in the annals of amateur billiards. Not once has he suffered defeat, and interest now centres largely upon his excellent chance to complete the tournament with an unsullied slate. The former Harvard football player has now to his credit five straight victories, while his nearest rivals have lost two games each. It develops now that the real battle of the tournament will be for second place, for which there are several candidates.

Hall's supremacy has been realized almost from the first game that he played, and while upsets were occurring here and there his own path was seldom beset with difficulties. He has hardly been a contestant in what, generally speaking, could be called a close game, and for this reason it is probable that his full strength at balkline play has not become manifest. He has not been closely pressed in a game as yet, and so has had little incentive to produce superlative billiards. The matches have been comfortably tucked away in Hall's belt by the securing of a big lead at the start.

Compared Favorably With Mayer.

Not in several years has the premium amateur tournament produced such consistently good play as that by Hall in the competition now closing. He has a grand average to date of nearly 16, and there is small prospect that his play will fall much below this standard in his final game of the tournament tomorrow night. Joseph Mayer, now a professional, is the only player who by recent records stands above Hall, and the intrinsic quality of Hall's play is rated by experts far higher than that of Mayer, even though the latter did make higher runs and higher averages. It is freely predicted that with another years of billiard play Hall will rank as one of the strongest amateurs who ever took part in any competition. Jacob Klinger said of him that with more practice Hall would doubtless class with the best amateurs of the world.

The new champion has been compared to Hoppe in style of play, while after watching Hall's work today Thomas Gallagher said that in many respects the Boston player reminded him of Frank Ives. And with all this praise Hall announces that he is not an unbounded billiard enthusiast. Only a day or two ago he remarked that he wouldn't give ten cents to watch a billiard match. Prior to the championship he had only a few weeks' practice, and his knowledge of the intricacies of balkline has been acquired in some four years.

Clarkson Holds Lead Briefly.

Realizing his close proximity to the championship, Hall showed more nervousness in his match against his clubmate Clarkson than in any previous contest of the tournament. His equanimity was further disturbed when Clarkson started out with a lead in the opening innings, due mainly to a cluster of 51 gained in the third inning. He held a slight advantage for six innings, when Hall forged ahead and thereafter was always in command of the situation.

While there was no approach to the high run record of the tournament by either contestant, the play of each here and there sparkled with brilliant counts and the work of piling up the carroms was done with steadiness. In his entire game Clarkson missed counting in only three innings, while Hall had only two ciphers on his string.

Hall caught the real stride of his game with the tenth inning. Up to then he was a bit uncertain on his shots, execution as well as judgment of pace being faulty. In the tenth inning, however, he brought together a cluster of 36, in which there was a wealth of spectacular shots as well as some pretty nursing. The next inning produced a run of 57, and in the twelfth the new champion harvested a count of 64, which was brought to a close when a drive the length of the table brought a bad lineup on the end rail. A masse shot missed by the slightest margin and closed the nearest approach that Hall made today to the high-run record of 79, for which he and Klinger are tied.

This run brought Hall's average very close to 20, and there were visions of a new high average mark. In the latter half of the match, however, Hall's play became less certain, counts in small figures coming in many innings. He made only one big run during the last half of the match, 50, in the twenty-first inning.

The decision as to second honors in the tournament became more complex when Jacob Klinger of New York earned a triumph over Eugene L. Milburn of Memphis, by a score of 400 to 184 in the evening game. If Klinger should be able to play the same high-class billiards as that which he showed tonight and should defeat Ledyard Blake, while Hall triumphed over Gardner in the evening match a tie for second place would be created between five of the contestants—Blake, Gardner, Klinger, Clarkson and Milburn.

On the other hand should Blake win he would gain unquestioned right to second honors, provided, of course, that Gardner succumbed to Hall. A tie of several men for second or third place, however, is absolutely certain.

Klinger at times gave a remarkable exhibition tonight in defeating Milburn. The latter was out of stroke, and though he led for a little time at the start, Klinger soon passed him. The latter, three innings from the close, had an opportunity to establish a new high-run record for the tournament. In the forty-first inning, by the closest of close billiards, he ran his count up to 77 and needed only four more points to close the match and beat his own high run of 79 by two points.

The balls were in perfect position when he attempted his seventy-eighth count and a miss appeared out of the question. Klinger, however, missed, and the shot was aptly described by him when he said "I made the impossible, possible."

The summaries:

AFTERNOON MATCH.

Nathan Hall, Boston, vs. T. Henry Clarkson, Boston.

Hall—1 2 29 16 10 2 1 4 3 36 57 64 1 15 14 2 4 5 5 10 50 23 2 1 16 17 2 1 0 0 5. Total, 400. Average—12 28-31. High runs—64, 57, 50.

Clarkson—0 3 51 2 5 1 22 15 9 8 15 8 5 0 0 6 0 2 3 2 6 9 5 0 13 4 9 1 2 2. Total, 224. Average—7 14-30. High runs—51, 22, 19.

EVENING MATCH.

Jacob Klinger, New York, versus Eugene L. Milburn, Memphis.

Klinger—0 0 11 4 1 2 13 1 3 1 0 0 1 37 7 12 0 14 17 3 22 41 6 4 1 1 5 21 9 1 0 0 2 56 7 1 2 3 5 1 15 17 0 4. Total—400. Average—9 12-43. High runs—77, 56, 41.

Milburn—3 11 7 2 2 2 3 7 0 0 5 21 0 1 6 4 1 2 6 6 11 0 0 6 7 2 7 11 6 0 0 6 1 11 2 13 17 2 2 5 0. Total—184. Average—4 16-42. High runs—17, 13, 11.

TODAY'S MATCHES.

Afternoon—Ledyard Blake versus Jacob Klinger.

Evening—Nathan Hall versus Edward W. Gardner.

TILT ASSUMES THE LEAD.

Defeats Munoz in National Pocket Billiards Title Play.

Standing of the Players.

Name.	H.R.	W.	L.	P.C.
William A. Tilt	15	3	0	1000
J. Howard Shoemaker	39	2	0	1000
H. S. Osborne	18	2	2	.500
Gustave Gardner	14	2	2	.500
Edward F. Raynolds	29	1	1	.500
Edward F. Gray	5	1	2	.333
T. M. Munoz	23	1	2	.333
J. J. Maloney	22	0	3	.000

William A. Tilt took the lead in the national pocket billiards championship at the New York A. C. last night when he won his third victory, defeating J. M. Munoz by a score of 125 to 94. J. Howard Shoemaker, the present title-holder, has won two victories.

Tilt played consistently last night and at times solved difficult combination shots. He ended the contest with an unfinished run of fourteen balls. Munoz missed on long shots. Tilt grew steadier as the game progressed and was playing in top form when the match ended.

H. S. Osborne, the Bridgeport entry, played two matches yesterday afternoon. He was defeated in the first by Gustave Gardner, 125 to 98, and won the second from Edward F. Gray by a score of 125 to 109. The contest with Gray was an erratic, nip-and-tuck affair with the result in doubt right up to the final frame. Both players made twelve scratches and both resorted to safety play often.

Gray in his best work in the twelfth and thirteenth frames, when he pocketed twenty-three balls in a string. He tackled many difficult combinations and scored on several of them. Osborne played a careful, cautious game and profited by Gray's misses. In the seventeenth frame the score was 103 to 102 in Osborne's favor. In the final frame, when Osborne was playing his last point, he made a scratch. When Gray missed, Osborne rallied with a difficult direct bank shot which brought forth much applause from the gallery.

Gardner showed marked improvement in his victory over Osborne, and had a high run of 56. In this game Osborne had eight scratches.

The scores by frames:

AFTERNOON MATCHES.

Gustave Gardner vs. H. S. Osborne.

Gardner—11 0 7 2 6 10 13 11 12 10 0 8 3 8 10 12 8—126 balls. Scratches, 1. Net—125 balls. High runs—13, 12, 11.

Osborne—5 14 12 12 6 4 1 3 2 4 14 6 11 6 4 2—109 balls. Scratches, 8. Net—98 balls. High runs—18, 14, 11.

Edward F. Gray vs. H. S. Osborne.

Osborne—9 4 8 12 8 1 12 12 12 3 1 3 1 11 13 3 12 10 2—127 balls. Scratches, 12. Net—125 balls. High runs—15, 12, 11.

Gray—4 10 6 2 0 13 2 2 2 11 13 11 13 3 1 11 2 4 4—121 balls. Scratches, 12. Net—109 balls. High runs—23, 12, 11.

EVENING MATCH.

William A. Tilt vs. J. M. Munoz.

Tilt—9, 13, 6, 9, 4, 0, 4, 3, 13, 8, 9, 7, 10, 8, 11, 14, 1—128 balls. Scratches, 3; net, 125 balls. High runs—14, 13, 13.

Munoz—5, 1, 8, 5, 10, 14, 10, 11, 1, 6, 5, 7, 4, 6, 8, 0—96 balls. Scratches, 2; net, 94 balls. High runs—12, 10.

OFFERS SERVICES TO NAVY.

Long Island Sound Power Boat Association Elects Officers.

The Long Island Sound Power Boat Association will offer its services to the United States Navy in the event of war, according to a resolution which was passed by that organization at its meeting at the New York A. C. yesterday. It was recommended to the Council of the American Power Boat Association, the national organization, that it offer the services of all the allied organizations to the Government and lend its aid in the organizing and mobilization of the power boat forces.

The association also decided to arrange its regular schedule of races for the coming Summer with the provision that they will be canceled in case of war. The only date decided upon yesterday was the race for the Wallace Consistency Trophy, which will be held on either July 7 or 14.

Officers of the association were elected as follows: H. A. Jackson, Chairman; H. L. Stone, Vice Chairman; H. C. Cushing, Treasurer; H. W. Loweree, Secretary.

AWARD TANK TITLE MEETS.

Times and Places for Indoor Swimming Events Announced.

Frederick W. Rubien, Chairman of the National A. A. U. Championship Committee, yesterday announced the awards of the national indoor swimming championships for 1917 as follows:

Senior Events for Men.—March 9, 50 yards at San Francisco; March 27, 220 yards and fancy dive at New York A. C.; March 29, 100 yards at Pittsburgh Aquatic Club; March 31, 500 yards at Detroit Athletic Club; April 10, 150 yards back stroke at Cincinnati Gym. and A. C.; April 12-13, 400 yards relay and water polo at Illinois A. C., Chicago.

Junior Events for Men.—March 31, 100 yards breast stroke at Detroit Athletic Club; April 10, 100 yards swim at Cincinnati Gym. and A. C.; April 28, 500 yards and 100 yards back stroke, Hamilton Club, Chicago.

Senior Events for Women.—March 24, 200 yards breast stroke at Germantown Y. W. C. A., Philadelphia; April 14, 100 yards swim at Philadelphia Turngemeinde; date undecided, 220 yards swim at National Women's Life Saving League of New York; date undecided, Fancy dive at Multnomah A. A. C., Portland, Ore.

GOVERNOR UNMOVED BY DARCY'S APPEAL

Australian Begs Vainly for Chance to Box Here—Senators Plan Slater Bill Attack.

Special to The New York Times.

ALBANY, N. Y., March 8.—Les Darcy, the Australian middleweight champion, came to the capital today to make a personal plea to Governor Whitman that he reconsider his decision forbidding Darcy to fight in this State. The Governor refused to grant the fighter's plea, but declared that his statement branding Darcy as one who had fled his native land because he was "afraid to fight for his country" must stand.

"Darcy told me," said the Governor after the conference was over, "that he had tried to enlist three years ago, but was not permitted to do so then because he was too young. He said that he had not tried to enlist recently. He declared that he left Australia before coming of age. What he told me confirms my belief that he is in this country evading military service. He asked permission to participate in at least one exhibition here to show that my remarks about his willingness to be a party to a brutal exhibition were not justified.

"I declined this request, because I think that to permit Darcy to box here would be an offense against public decency," said the Governor.

Darcy came to Albany accompanied by Grant Hugh Browne, the promoter who arranged the Darcy-Dillon bout. He found Governor Whitman suffering from an aggravated cold, which made it necessary that the interview be held in the executive mansion rather than in the executive chamber at the Capitol. After the interview neither Darcy nor Browne would comment on the Governor's attitude in the matter.

An informal committee of members of the Senate Judiciary Committee, in whose hands has been placed the Slater bill, repealing the Frawley law, under which boxing is conducted in the State, will call on Governor Whitman next Wednesday in an effort to get him to consent to a regulation of the sport rather than its abolition. Among other things that will be asked him then, according to Senator Gibbs of Erie County, will be whether he would consent to allow a commission to continue to supervise boxing, if the personnel of that commission were reduced from three to one man, and that one so well known in the sporting world as to be above suspicion.

It will be a hard job, however, to persuade the Governor to accept anything less than the passage of the Slater bill, which was introduced at his order. The Governor is sick and tired of the way in which boxing has been conducted in the State, and feels that the people are solidly behind him in his efforts to stop the scandals.

"The people have backed me splendidly in this Darcy matter," said the Governor today, "and they have encouraged me to believe they feel as I do on this whole subject."

Whatever arguments the Senators who visit the Governor next Wednesday may have to support their contention that boxing should not be abolished, it is well understood by everybody, including the Senators themselves, that if Governor Whitman wishes to make a moral issue of boxing he can force the measure he is advocating through the Legislature whenever he wants.

JACKSON GAINS HONORS.

Touhey, However, Forces Bronx Lightweight to Extend Himself.

Willie Jackson, the Bronx lightweight, who recently knocked out Johnny Dundee, the Italian contender for lightweight championship honors, was forced to extend himself to his limit to gain the honors over Tommy Touhey, a Paterson (N. J.) boxer, in the principal ten-round bout last night at the Fairmont A. C. in the Bronx. Jackson, with his effective work at long range, obtained a commanding lead in the early rounds, which Touhey, despite the fact that he finished strong and boxed willingly in the later rounds, could not overcome.

The Paterson boxer played chiefly for the body at close quarters, and was able to accomplish little effective work at long range. It was at this style of boxing that Jackson excelled his adversary and won the honors of the bout on points.

In the other contest scheduled for ten rounds Young Mike Donovan, son of Mike Donovan, the famous old-time fighter, scored a clean knockout over Tex Kelly of Harlem in one round. Kelly was sent to the floor of the ring with a stiff left-hand blow to the jaw after about one and one-half minutes in the opening round and was counted out.

ETCELL IS FORCED HARD.

Beats Gilday by Slight Margin in N. Y. A. C. Amateur Bout.

George Etcell, Union Settlement A. C. holder of the metropolitan 110-pound amateur boxing championship, encountered an unpleasant surprise in his first bout in the preliminary competition of the New York Athletic Club's monthly amateur tournament last night, and it was only after displaying his full ability that the metropolitan title holder received the judge's award over Walter Gilday of the Osanam Athletic Association. This contest was the feature of the Winged Foot organization's long and varied program, and the announcement of the judge's award did not meet with the general approval of the large crowd of members who witnessed the contest.

It was probably the hardest bout the metropolitan's champion has been through this season, and his margin of victory was a slight one. Gilday showed clever two-handed ability throughout and landed many telling blows on the champion, but Etcell countered cleverly with cleanly delivered and stiff blows to the face and stomach, alternately, and it was his ability in this direction which earned him the honors. Etcell later won over L. Scheinski, Educational Alliance, in two rounds, in his second trial.

The cleanest knockout of the evening was registered by James McLean, unattached, over James J. Bell, unattached, in the first round in one of the 130-pound contests. McLean dropped Bell about one minute before the end of the first round with a terrific right-hand blow to the jaw and it was several minutes before Bell had fully recovered.

Victor Fox, Bronxdale A. C., went through this class in impressive style, scoring over two opponents decisively.

FOUNDED 1856

OUR policy always has been one of building a business on merit. We have been careful to buy the best materials and the most dependable dyes, to employ only skilled tailoring and designing and to provide our fabrics in large volume—the result: better clothes at less price than would otherwise be possible. Everything men and boys wear for Spring now ready.

BROKAW BROTHERS
1457-1463 BROADWAY
AT FORTY-SECOND STREET

CIVIL SERVICE.

Lay Sanitary Inspector

Salary $1,140

Applications received at Room 1400, Municipal Building, to March 21, at 4 P. M. Subjects and weights: Experience, 3; Duties, 7. Special credit will be given for experience in the inspection and supervision of waste collection and disposal; abating of fly and mosquito breeding; or who have successfully completed courses in engineering in a recognized institution of learning; or who have had actual field experience in the health service of any municipal, state or federal department. Age 21 to 48 years. For further particulars see "The City Record," published daily, or apply to

MUNICIPAL CIVIL SERVICE COMMISSION

YANKS KEEP BATS CRASHING LUSTILY

Do Strenuous Work in Effort to be Ready with the Ash in Games Near at Hand.

Special to The New York Times.

MACON, Ga., March 8.—It was brought to light in yesterday's practice game of the Yankees that the batters needed more batting practice before facing pitchers in games, and more batting practice—and a lot of it—is what they had today. Games were discontinued, for the day at least. The players thought they could profit more from batting practice, because they could get more chance to hit, and Manager Donovan so ordered.

Following the forenoon's hour of military training, which is of growing elaborateness and took in calisthenics this time, there was the usual drill in baseball rudiments, in the course of which bunting played a prominent part.

The afternoon session was mostly straightaway hitting, though Lee Magee kept up his bunting. Magee is a hard worker in Spring training and practices all the wrinkles. He and Maisel showed speed in breaking away from the plate, which included running out the hits. There was general improvement in the matter of landing on the ball squarely, and more line drives were seen than on previous days.

Frank Baker didn't waste a minute. When he was not in the batting order at the plate he was in the outfield having a little private practice of his own. He persuaded Shocker to pitch to him, and he is trimming his batting lamps as far as it is humanly possible to do so.

The indefatigable Caldwell was one of the purveyors of twirls and shoots. Caldwell's burst of diligence here is all on his own initiative. The club officials won't be sorry if his interest in his work proves lasting.

McGRAWITES WORK HARD.

Eleven Innings of Actual Play Part of Day's Program.

Special to The New York Times.

MARLIN, Texas, March 8.—The Giants are making up for lost time by playing practice double-headers besides the routine work of training, which includes many different forms of exercises. There were eleven innings of almost regular baseball today, five in the morning and six in the afternoon.

The regulars were seen in action toward evening, though they did not play as a unit. Under McGraw's instructions Honus Lobert and Germany Schaefer, the rival leaders, split up the talent evenly. Herzog and Fletcher were assigned to Lobert's infield, which was completed by Rodriguez at first base and Ross Young at third. The outfield of the team was composed of Dave Robertson, Jack Murray, and Jim Thorpe.

Burns and Kauff of the regulars appeared in Schaefer's outfield, assisted by Leo Witter. This team had Hoike on first base and Zimmerman on third, with Wagner and Kilduff filling in at second base and short.

The Schaefers tied the practice series by winning both of today's games by 2 to 1 scores. In the morning game only a few of the regulars were seen. Smith and Causey pitched for the winners. Jim Middleton made his first appearance in one of these games. He worked easily and was hit for both runs. Heyt finished for the Loberts.

The afternoon game was played under special rules which eliminated bases on balls and strike-outs. A batter remained at the plate until he hit the ball somewhere on fair ground. This prevented the pitchers from doing their best, but it also kept some of them from doing their worst.

McGraw imposed a veteran battery on the Loberts when he put Tesreau and McCarty to work for the Schaefers. Tesreau has been in hard training for nearly two weeks and he had plenty of speed today, though he did not attempt to use his moist ball delivery. The Schaefers scored first in the second inning on Holke's triple, a fielder's choice, and McCarty's double. The score was tied on Tesreau in the third inning when Young singled and counted on a wild throw by Robertson.

ROBINS RELEASE O'MARA.

Mowrey Is Likewise Sent Back to the Minor Leagues.

Ollie O'Mara, the Brooklyn shortstop, and Mike Mowrey, the veteran third baseman, who refused to sign the contracts offered them by the Brooklyn Club, have been sent back to the minor leagues. Both received big cuts in their salaries. O'Mara has been released under the optional agreement to the Oakland Club of the Pacific Coast League. It is understood that all the major league clubs have waived on Mowrey, and he will also be placed with some Class AA club.

Boxing Bouts Tonight.

Harlem S. C.—Joe Burman vs. Billy Fitzsimmons; Frank Carbone vs. K. O. Lew Williams. Both ten-round bouts.

New Polo A. A.—Johnny Baker vs. Johnny Love; Jimmy Flynn vs. Harry Manfone. Both ten-round bouts.

Vanderbilt A. C., Brooklyn—Nick Nelson vs. Danny Gilbride. Ten rounds.

Richmond S. C., Staten Island—Frankie Daly vs. Freddie Seidel; Young Reilly vs. Young Nelson. Both ten-round bouts.

Funny how some folks picture things!

Here when we're featuring our suits of *"Forefathers' Cloth" as a faithful reproduction of the long-wearing fabrics the Puritans wore, along comes a friend to inquire if breeches and silk stockings go with them! Had an idea we were re-introducing the styles of Cromwell's time.

We were glad to show him that the suits of *"Forefathers' Cloth" are among our smartest for Spring.

*Registered Trademark.

ROGERS PEET COMPANY

Broadway at 13th St. | "The Four Corners" | Broadway at 34th St.
Broadway at Warren | | Fifth Ave. at 41st St.

SPRING DRILL FOR TIGERS.

Coach Rush Introduces Innovation in Princeton Football.

Special to The New York Times.

PRINCETON, N. J., March 8.—An innovation in Princeton football training was instituted by Head Coach John H. Rush tonight when the candidates for the 1917 team were put through their initial Spring practice in the gymnasium. Rush plans to drill his charges from now until Easter, and had hoped to get his players out on the turf beginning with today. The heavy snowfall upset the Tiger mentor's plans, however, and since he wishes to finish up his Spring instruction before the warm weather commences he has ordered workouts three nights a week in the gymnasium until it is possible to get outdoors. About seventy-five players reported for the initial practice.

Rush told the candidates at a meeting last night that team work and morale will have to be unusually big factors in the makeup of the Tiger eleven this Fall if the season is to be a successful one, because Princeton will be unusually in want of veteran material.

Rush, Captain Wilson, and Gennert, centre on last year's team, who will be one of the assistant coaches this Fall, had charge of the practice.

SHERROD SMITH HOLDS OUT.

Johnson, Hickman, and Myers, However, Join Robbie's Squad.

Special to The New York Times.

HOT SPRINGS, Ark., March 8.—Pitcher Sherrod Smith joined Pfeffer on the salary question today and failed to how up at Whitington Park for practice. One report has it that he intends to leave for home if the matter is not adjusted. Pfeffer has had several talks with President Ebbetts, but nothing has come of them.

Manager Robinson was greatly pleased this morning when he found Johnston, Hickman, and Myers on hand. The trio arrived early this morning, providing the three outfielders which Robbie needed badly on account of the holdout of Wheat and Stengel. Nothing has been heard of the latter two since the team arrived here.

Weather conditions were so good this afternoon that after a short practice Robbie put his men through a snappy six-inning game. The contest ended in a victory for Jack Coombs's team, which defeated Larry Cheney's band by a score of 7 to 3. Jimmy Johnston made two remarkable catches for so early in the season in deep centre field. Malone, a recruit for second base, appears to be a fast fielder and promises to make it interesting for Gustshaw and Smith for the keystone position. To avoid any conflicting dates with the races here only two games will be played at Hot Springs with the world's champions. Both of the dates fall on Sundays, March 18 and 25.

THROCKMORTON IN FINE TENNIS FORM

Pulls Set from Fire in East-West Doubles—Davis Beats Doyle in Singles.

LOS ANGELES, Cal., March 8.—Honors went to the West again today in the second day's play of the East versus West tennis tournament.

Willis E. Davis of California defeated Conrad B. Doyle of Washington, D. C., 6—1, 4—6, 8—6, 6—1, in a match that abounded in erratic playing. Davis won by his forceful and at times accurate serving, and his cross-court drives, but Doyle forced him much of the time to abandon his customary close net play.

Doyle's poor service cost him three love games in the first set. The third set he lost on a drive out of the court.

Harold D. Throckmorton of Elizabeth, N. J., paired with George M. Church of Tenafly, N. J., furnished the feature playing of the day for the East in their doubles match with William M. Johnston and John R. Strachan, the Californians. Darkness ended play with score 4—6, 6—3, 8—4, 7—7, the Easterners having won two sets. Throckmorton was all over the court and made difficult returns. In the fourth set, with the score 5—1 against him and his partner, he brought it up to 5—all. The match probably will be played off tomorrow.

Mrs. May Sutton Bundy defeated her sister Californian, Miss Mary K. Browne, 11—9, 6—3, in a brilliant exhibition match that was responsible for the doubles being delayed.

CORDIER RETAINS TITLE.

Beats Corey, 15—7, 15—10, 15—13, in Yale Club Squash Play.

Auguste J. Cordier retained his title as squash champion of the Yale Club yesterday, defeating Alah Corey in three straight games, 15—7, 15—10, 15—13. Both players were at the top of their games, and the contest was lightning fast from the start.

The experience and judgment of Cordier, however, were too much for the younger player, although Corey made the champion extend himself to win. Cordier had a great advantage in placing and position play, and was able to meet Corey's hardest drives. Cordier's smashes were low and swift, and he excelled in every department of the game. Back court play predominated throughout the match. Corey made his best showing in the final game, pushing the champion hard at all times.

M. G. A. RATINGS DELAYED.

Handicap Committee Notifies 20 Clubs to Send in Reports.

Anson F. Robinson, Chairman of the Handicap Committee of the Metropolitan Golf Association, announced yesterday afternoon that the yearly ratings of the association have been delayed, owing to the fact that numerous clubs throughout the district have failed to file their annual reports, without which the committee cannot proceed.

The delinquent clubs number twenty, and the Handicap Committee has informed the officials of each organization that all reports will have to be in its hands on or before March 13, otherwise they will be excluded from the annual ratings of the association. The clubs which have failed to file their reports are as follows:

Bellport G. C., Colonia C. C., Crescent A. C., Gedney Farms C. C., Great Neck G. C., Huntington C. C., Mahopac G. C., Midland G. C., Montclair C. C., Monmouth Co. C. C., New York Newspaper G. C., Ocean C. C., Powelton C. C., Princeton G. C., Sleepy Hollow C. C., South Shore F. C., Summerville C. C., Suburban Club of Elizabeth, N. J., Sunningdale C. C., and Woodmere C. C.

Gray Loses and Wins with Cue.

George Gray, the English billiard star, played two exhibition matches yesterday at Doyle's Billiard Academy. In the afternoon Gray was defeated at "snooker pool," 125 to 112, by Schuyler Green. In the evening match Gray defeated John Raynolds by a score of 500 to 150 in a match of Spanish billiards. The high runs were: Gray, 63; Raynolds, 28.

A SUBURBAN HOME FOR YOU along the line of the

New Jersey Central

Homes to suit every taste and every purse.

Unsurpassed, frequent and fast train service at low commutation rates. No smoke—Hard Coal used. Write for Booklet A.

W. C. HOPE, G. P. A., Room 882, 143 Liberty St., New York.

Founded 1826 — Greeley 1900

Today and Tomorrow

A Signal Special

1600 Silk Shirts

Wherein Quality dictates the definite terms of faultless fabrics and the traditional taste that the Men of New York command

$3.65

The values in these Shirts are more inherent than superficial figures can convey. Stripes of blue, green, lavender, tan, pink, black, with a ground of white, are woven in textures thoroughly tested, that go into the tub and come out of the tub as good as new every time. Impressive in patterns and live in lustre, they are Shirts the discriminating dresser will choose for a harmonious setting for his suits and scarfs. An early selection is advised.

Sleeve alterations without charge

Ground Floor
Fifth Avenue — Direct Entrances — 38th Street

Special Sale

Men's Smart Boots

$6.85

Formerly $8.00

Novelty styles that have set the vogue for the footwear of the season. Durably built Boots, reflective of those deft touches in finishing that assure a thoroughly distinctive appearance and indicate exclusive excellence in selection. The assortment includes

Patent and Dull Leather Button Boots, with Buckskin tops, Dark Tan and Black Russia Calfskin Lace Boots

Direct Entrance — Ground Floor — 38th Street

Lord & Taylor

38th Street — FIFTH AVENUE — 39th Street

Macy's

Herald Square, Broadway, 34th to 35th Sts. Telephone Greeley 6100.

Good Tailors Never Drape a Coat on a Figure of Speech

Wearing quality, correct tailoring, good fabrics, and timely fashioning must be a part of clothes—not merely a part of their publicity.

Men's Suits for Spring, $19.75

Suits such as you will find on display here were made in a common sense way, of smart light-weight fabrics, with all those style-touches which mark the up-to-date, correctly clothed man this Spring.

And—we are talking common sense when we say that you will have to pay more for suits of equal quality elsewhere.

Macy's—Fifth Floor, B'way.

Just about enough for one day's selling.

Winter Overcoats at $11.50

Formerly $14.75, $17.50 and $19.75

Wise men are buying their overcoats for next season now and are saving money by doing so. This assortment contains many serviceable fabrics in several models.

Sizes 34 to 38 only.

Macy's—Fifth Floor, B'way.

Smart Shoes With Comfort at $5.94

Because there is no good reason for sacrificing one of these qualities to show the other—both of them, together with real wear, have been combined in these shoes. They are made of selected Russia Calf on a last which puts the style-quality into them—with full measure.

Macy's—Main Floor Balcony, 35th Street, Rear.

An Extra Pair of Trousers, $4.75

As necessary to your Spring outfit as the frock coat they are worn with. Of course, they may be worn to business with any dark coat. Carefully tailored of fine worsted in combinations of gray, black and white stripes. For men who measure 29 to 48 inches around the waist.

Macy's—Fifth Floor, 35th Street, B'way.

Graflex—A Camera For Active Men

Men like this camera because they can take pictures full of action—with the assurance of success in almost every instance. We equip them with Reflex Special Anastigmat lenses and save you about one-quarter of the other people's price.

Macy's—Fifth Floor, 35th St., Centre.

The New York Times
"All the News That's Fit to Print."
PUBLISHED EVERY DAY IN THE YEAR
BY THE NEW YORK TIMES COMPANY.
ADOLPH S. OCHS, Publisher and President.
B. C. Franck, Secretary.
Publication Office..........Times Square
Times Annex...43d St., West of Broadway
Downtown..........7 Beekman Street
Wall Street..........2 Rector Street
Harlem..........263 West 125th Street
Bronx..........2,900 Third Avenue
Washington Heights..........3,525 Broadway
Brooklyn....Room 805, 367 Fulton Street
Staten Island...93 Stuyv. Pl., N. Brighton
Queens..317 Fulton Street, Jamaica, L. I.
Hoboken..........61 Second Street
Jersey City..........99 Montgomery Street
Paterson..........18 Park Avenue
Elizabeth..........80 West Grand Street
Washington..........Riggs Building
Chicago..........1,202 Tribune Building
St. Louis.....409 Globe-Democrat Building
Detroit..........821 Ford Building
San Francisco..........742 Market Street
London.....Marconi House, Strand, W. C.
Paris..........32 Rue Louis le Grand
ONE CENT in Greater New York. Two Cents in New England and Middle States. Three Cents elsewhere. Sunday, Five Cents in Greater New York; Seven Cents elsewhere.
Subscription terms, postage paid:

	1 Yr.	1 Mo.
DAILY AND SUNDAY..........	$10.00	$1.00
DAILY, without Sunday..........	8.00	.75
SUNDAY, with Picture, Magazine, and Book Sections..........	3.00	.30
Binder for Picture Section, $1.75		
Binder for Magazine Section, $1.25		
Canada, Sunday only..........	6.00	.50
Other countries, postpaid:		
Daily and Sunday..........	28.00	2.40
Daily, without Sunday..........	17.40	1.45
Sunday only..........	9.75	.85

THE ANNALIST, (Mondays,) per year, $4; Canada, $4.50; other countries, $5. Binder for 26 issues, (one vol.,) $1.25.
TIMES BOOK REVIEW, (Weekly,) per year, $1; Canada, $1.50; other countries, $2.
TIMES MID-WEEK PICTORIAL, (Thursdays,) 1 yr., $5; Canada, $6; other countries, $6.50. Binder for 52 issues, $1.25.
THE NEW YORK TIMES CURRENT HISTORY, Illustrated Monthly Magazine, one year, $3, (foreign, $4.) Per copy, 25c.
THE NEW YORK TIMES INDEX, Quarterly—Full Cloth, per copy, $2; per year, $8.
Entered as second-class mail-matter.

NEW YORK, FRIDAY, MARCH 9, 1917.

SOME SENATORS AND THE UNION.

On Wednesday the Nebraska Senate defeated a resolution censuring Senator Norris for his opposition to the Armed Ship bill. It is unfortunate that three German-American Senators voted against the resolution. On the same day the Iowa House unanimously expunged from the record a similar resolution directed against Senator Cummins and Senator Kenyon. The friends of Mr. La Follette in the Wisconsin Senate succeeded in inurning temporarily in committee a resolution condemning him. The Senate of Colorado beat by a close vote a resolution censuring all the Senators responsible for the failure of the Armed Ship bill. Thus in one day four States unconsciously gave aid and comfort to Germany.

It is hard to estimate what part in Iowa, Nebraska, and Wisconsin pacifism, Bryanism, pro-Germanism, the various temperament and attitude which Progressive Republicanism, there so sharply divergent from the robust Americanism of Mr. Roosevelt, have in this reluctance to judge public servants who will not protect American rights. In all three States Bryanism has reacted upon Republicanism. From the time of the "Iowa idea" Mr. Cummins has been drifting away from Republicanism, and pacifism is strong among the farmers. Mr. La Follette in a long dominance has impressed himself upon, and been affected by, his State, penetrated with Bryanism, radicalism, pacifism, socialism. He has been influenced in the last two years by the strong German element, to which his notions on war and the conduct of international affairs have been welcome.

The preponderant factor, however, in the disposition of members of the legislature who strive to shield Senators from deserved censure may be "State pride." Mr. La Follette and Mr. Cummins are or have long been favorite sons. They are "national figures." They, and especially Mr. La Follette, have friends in all camps. Political habit and association are powerful in their favor. Many legislators know them, and have not the austere public virtue to tell the disagreeable truth about men whom they are liable to meet and of whom they may have to ask favors. The case of Mr. Norris is the same in a smaller way. Nebraska abounds in pacifists and German sympathizers. In each of the three States, if most elaborately in Wisconsin, the henchmen of each Senator are making determined efforts to screen their leaders. Political ambitions and interests are at stake. Political machinery and many means of propaganda and persuasion are at work.

At this time, of all times, the fortunes of the individual public man should not be served to the detriment of the nation. State after State is uttering through its Legislature the loyal resolve of the people of the State to support the President in the protection of the right of Americans to trade and travel on the seas. The Legislatures of those States whose Senators have resisted the bestowal upon the President of the authority to use means for that protection are peculiarly bound to condemn that resistance and to affirm the resolve of the people to defend and to uphold the President in defending those rights. Let it be seen that each misguided Senator spoke and acted for himself; that he misjudged and misrepresented the feeling of his State. Thus his personal aberrancy will be disowned by his State, his personal position differentiated from the position of the State.

The Delaware Senate passed unanimously, the Colorado Senate defeated, a resolution of censure. As Senators from neither State were involved, no personal reasons counted. A Colorado Senator spoke of the resolution as inspired by "the mob spirit." It is not the mob spirit, it is the spirit of American patriotism. Why is Colorado aloof from that spirit?

We are used to seeing maps of "Dry" States and "Wet" States, of suffrage States and anti-suffrage States. Is the American Union to be divided into loyal States and disloyal States? The question transcends any politician's importance. It is not necessary to impute motives to the Senators who so signally failed in a great national duty. It is necessary that their dereliction should not be accepted as the dereliction of their States. Will Iowa, Nebraska, Wisconsin remain silent or ambiguous in this mighty revival of national consciousness and determination?

CLOSURE AT LAST.

There could be no stronger proof of the way in which the events of the last month have impressed the Senate than the ease with which the advocates of closure have had their own way. A month ago this greased slipping of closure through the Senate would not have been possible. The House adopted it twenty-seven years ago after bitter and violent opposition, and it became a leading political issue in the elections. The Senate, despite numerous attempts to introduce closure, has steadfastly refused to hear of it, and has taken pride in its unlimited freedom of debate. That a single incident, like the filibuster of last week, suffices to change the Senate's view, at a place where it seemed most strongly rooted, is eloquent of the way in which that body has been stirred and moved by the nation's present peril.

Senator Pomerene said the rule proposed was not drastic enough, and it is not drastic enough to enable an Administration or a majority party to ride roughshod over the right of the minority; but it is just drastic enough to prevent the nation's will, when clearly ascertained, from being annulled by the hard obstinacy or the malevolence or the disloyalty of "a little group of willful men." It is enough to make impossible that appalling picture painted by Senator Walsh, of war actually beginning while "a small coterie of Senators "spell each other on the floor until "the enemy thunders at the gates of "our cities and the Republic has had "its death blow." A month, a fortnight ago, such a picture would have seemed wildly impossible anyhow; now, with the Senate's rules as they were, every man knows that it was not even improbable, for we see that there are no limits to the self-deception of those "honest but misguided peace-at-any-price men" whom Senator Walsh described.

THE IRISH OUTBREAK.

Home rule has formally been granted to Ireland and withheld. The Irish Nationalists in the British Parliament therefore have a just grievance. What is more, the presence of Sir Edward Carson, the chief of the Ulster dissenters, and the man who did more than any other in the beginning to block the operation of the Home Rule act, in a high governmental office is a perpetual source of irritation to the adherents of Mr. Redmond. But at present it seems that the services of Carson are of value to the empire of which Ireland is a small part. The head of the British Government has been a friend of home rule. He is worthy of trust. And now when the peril of the British Empire was never greater seems an ill-chosen time to force the home-rule issue.

The Prime Minister could only reply as he did to the ill-timed resolution of the Redmondites. To attempt to coerce Ulster now would lead to civil war. The Ulster men are as determined as the home rulers. The sudden withdrawal from their seats of the Nationalists after the stormy debate they had precipitated was followed yesterday by their return to their places. They will retain their position on the one great question of the hour. They declare that the cause of the Entente Allies is just. But they will oppose the Imperial Government upon which the triumph of that cause so largely depends by all the means in their power. There the matter stands. Perhaps The London Times is right in saying that the determination to oppose the Government will make no difference, as the Nationalists have been doing nothing else for many months. But it greatly increases the burdens of Mr. Lloyd George.

AN EX-EMPEROR'S EDUCATION.

The little boy who abdicated as Emperor of China in 1912 is to complete his education in this country. There never is likely to be another Emperor of China, but the head of the Manchus never can be an ordinary boy in any constitutional government of China. Always there will attach to him the prestige of his birth, and, it may be hoped, the intellectual leadership which his training here will fit him to assume. The republic is none too firmly seated, and it may fall to his lot to frame a government according to the ideas which, formed in boyhood, make the man who may make the nation. There is a precedent for the remarkable reaction of our culture upon the Chinese mind. In the official service of China now are young men who were sent here while boys to be educated at the cost of funds which we repaid to China from the surplus of the Boxer indemnity over the damages chargeable to it. Also high in leadership of private enterprise are still other young Chinamen taught here in the same manner.

China and the United States are both eating their cake and having it. China is getting back the worth of the money which it received with surprise due to such a breach of all precedent unto this day. And we are receiving returns with interest from the unique place which our country holds in the esteem of the leaders of Chinese thought. It is unbecoming to put money value on such a thing. Money could not buy it, and the sympathy between the republics was established when one of them was an empire, without thought of the need of money or instruction in the ways of republics. Now, after many years, the bread cast upon the waters by both nations is returning to them both with increase. If the ex-Emperor is a lad of the right sort, history may be made by him and the manner of his education.

GOMEZ A PRISONER.

The reports of the capture of Gomez and many of his adherents by the Government forces in Cuba published in The Times yesterday were sufficiently clear in detail to leave no doubt of their verity. They were fully confirmed yesterday in a dispatch from Minister Gonzales to the State Department. Obviously, the so-called revolution, which was inspired by Gomez and directed by him, has all but collapsed. Gratifying assurances have been received from Commander Reginald Belknap that he has not "recognized" any rebel official at Santiago or in the Province of Oriente. Of course no intelligent American believed, in spite of the reports circulated by the Cuban junta in this city, that any of our naval officers had gone into the "recognition" business. Commander Belknap's dealings have been entirely with the constitutional Governor of the province. He is guarding American interests at Santiago.

The junta here is still active and is circulating misleading reports which Americans will do well to disregard. There is no reason why the meaning of the Cuban uprising should not be understood here. This is not in any sense an uprising of oppressed people against a tyrannous Government. General Menocal well described it, in his message to the Congress, as one of "two uprisings in the short period of "ten years instituted by the same "men, with the same desire for power "and money." The object is not to put Zayas in the Presidency, but to put Gomez in power again. Moreover, it is well to bear in mind the statement of President Wilson in his inaugural address of one of our national principles:

> The community of interest and of power upon which peace must henceforth depend imposes upon each nation the duty of seeing to it that all influences proceeding from its own citizens meant to encourage or assist revolution in other States should be sternly and effectually suppressed and prevented.

DISLOYALISTS AT SCHOOL.

The Trustees of Columbia University have appointed a committee to ascertain if doctrines subversive of or tending "to the violation or disregard of the Constitution" or "to encourage "a spirit of disloyalty to the Govern-"ment of the United States and the "principles upon which it is founded "are taught or disseminated by offi-"cers of the university." It is an inquiry that ought to be made in every college and university, in every public school.

We do not charge that such doctrines are taught in Columbia or elsewhere, but where does the noisy brood of boy disloyalists, anarchists, pacifists, come from? Are the young men of the colleges, the boys and girls of the schools, the victims of exterior propaganda, or are they taught in the schools and colleges?

If anywhere patriotism is being poisoned in the young, if anywhere our children and youth are exposed to the inculcation of fatal doctrines by their teachers, the fact cannot be faced too soon. There will be the customary patter about "academic freedom." That freedom cannot protect teachers, if such there be, who are undermining the patriotism of the next generation.

NO PLACE FOR STONE.

Waiving all questions of William J. Stone's recent acts and the motives for them, there is a practical reason why he should not be Chairman of the Foreign Relations Committee of the Senate. It is a reason which is not concerned with any question of punishing Stone, or even with any question of his general fitness or capacity for the place. He holds an office which is always peculiar, and the peculiarity of which has been strengthened by the events of the time. The Chairman of that committee is the mouthpiece of the Administration in foreign affairs; he is not merely a legislator, but the adviser and the confidant of the President. His function is quasi-executive as well as legislative; the Senate acts in conjunction with the President on foreign affairs, and in so acting is represented in the President's intimate counsels by the Chairman of that committee.

Admitting for the sake of argument that Mr. Stone may be a great statesman, the greatest in American history even; admitting that his talents are so various and so dazzling that the Government could not get along without him; it would still remain true that those talents should be employed in some other place than that particular Chairmanship, that that is one place which he cannot possibly fill with success and honor. He cannot be the Administration's mouthpiece, for he typifies more than any other Senator, even La Follette himself, the opposition to the very foreign policy of which his position requires him to be the spokesman. He typifies it more than La Follette for the reason that his position and the fact of his being a member of the majority party give him more power to injure the execution of that policy.

Nor can he be the Administration's adviser on foreign affairs, for the last man to whom the President could go for advice after what has happened would be Stone. Least of all can he be the President's confidant, or the confidant of any member of the Administration, for after his revelation on the floor of the Senate of the confidential information given to him by the President or the Secretary of the Navy concerning the plans for naval defense neither of those officials could possibly confide further plans to him. Mr. Stone's explanation was that he might as well reveal the plan because Germany would find it out anyhow, but this very explanation makes it impossible to intrust him with other information, subject at any time to disastrous revelation by him if in his opinion it was a thing which Germany would learn from some one else if she did not learn it from him.

Finally, Germany knows all about him; and it will be impossible to impress her with the idea that we mean what we say if she knows she has to deal with a President who says one thing and a Senate which, through its official representative, means something entirely different. The Frankfurter Zeitung describes him and his associates hopefully as "these fine "Americans who remained uncontami-"nated by Wilson's blind devotion to "England," and, seeing how he and they have already frustrated one of the President's moves, will expect him to frustrate others. Germany's ear will be bent toward him, not toward the President, as long as he remains the President's technical spokesman, adviser, and confidant on foreign affairs in the Senate.

THE OPERA.

Mr. Gatti-Casazza, as director of the opera in the principal American operatic centre, has taken practical steps to satisfy an often forcibly expressed desire for American opera with English words. Following his noteworthy experiments with "The Pipe of Desire" by Converse, Horatio N. Parker's prize work, "Mona," the "Cyrano de Bergerac" of Damrosch and Henderson, and Victor Herbert's "Madeleine," he placed on the stage of the Metropolitan last night, with suitable accessories and a group of singers of established repute, another ambitious native work, "The Canterbury Pilgrims," in which Percy MacKaye's adaptation of Chaucer is set to music by Reginald de Koven, the composer of the most popular of all American operettas. The enterprise and the willingness of the director of the opera to heed the desires of his supporters deserve a note of commendation.

It is worth while to note, also, that for variety of interest the season at the Metropolitan now drawing to a close has been remarkable. If there have been few new operas of lasting value, there have been some welcome revivals, and the performances of those works which custom does not stale have frequently been of unusual excellence. The big opera house under the present management is an institution in which New Yorkers take great pride. It has its imperfections, but so has New York.

TOPICS OF THE TIMES.

A Modern Crusade Succeeding. Even more interesting than the probability that within a few days the British or the Russians, or both, will be in possession of Bagdad, are the announcements that the British are within forty miles of Jerusalem and the confident predictions that it will soon be in their hands. The city of the Caliphs, for those of us who are not specialists in the rather obscure politics and economics of that region, has hardly more than what may be called a literary importance, and in our hearts we find it objectionable, because incongruous, that Bagdad should be held by anybody except its natural owners, the Turks. That is because of the certainty that anybody else will at once proceed to rob the ancient town of the Arabian Nights features and reminders still remaining there.

The case of Jerusalem, of course, is entirely different, and the grievance that so moved the Crusaders—the ruling of the city considered holy by more people than any other by a race to whose members its associations are subjects of scorn—would at last be removed if the Turks were expelled. As masters there, however, the British would be confronted with the difficult and delicate task of keeping the peace between the various sects of Christians, some of them bitterly antagonistic to others, that in ordinary times gather at Jerusalem in annual pilgrimage.

For that task the Turks, though they have performed it with cynical and therefore offensive amusement, had in their impartial disdain for all the would-be monopolists of the sacred sites a special competence, when they chose to exercise it, and the British statesmen may well view with some apprehension the prospect of having permanently to allot rights and privileges to the rival factions. More than that, the question would arise—for them—whether Jerusalem should be a Christian or a Jewish city. Both contentions could, and doubtless would, be strongly argued, and perhaps not in the best of temper on either side.

And if the Turks are to be expelled from Europe, where are they to go except to Asia Minor, of which Palestine is a valuable and essential part? We in this country know the troubles of "reconstruction" after a war, but ours were as nothing to what those of Europe will be, and to discover the best disposition to make of Jerusalem will not be the least of them.

Plots That May Be Swindles. When a plain, unhyphenated American finds daily in his morning paper detailed accounts of not many less than a dozen plots against our peace and safety, organized here by residents with strongly Teutonic names, he is put in a somewhat disquieting quandary. Experience has demonstrated that such stories cannot lightly be dismissed as false on the face of them, for more than a few like tales have been proved true in court. On the other hand, he is obliged to remember that underlying every one of them is the certainty that German money in large quantities is available for use in undertakings the originators of which can make a fairly plausible promise to do something—almost anything—of advantage to the Fatherland. He does not forget, either, that violation of our laws and the endangering of our lives would not, as features of a proposal to the handlers of these funds, lead to the rejection of a plan of action.

So the plain American citizen vibrates between credulity and skepticism in regard to the fast-recurring German plots. He cannot deny their accuracy off-hand, but neither can he ignore the fact that whenever money for which no very rigid accounting must be made is available, there are always enterprising persons who are reaching for it, and much more eager to get than to earn it. Many a would-be office holder here has been ruthlessly and successfully "worked" by plausible pretenders of competence to advance his political fortunes in ways legitimate, and other, and it can be hardly questioned that such part of the German secret service fund as has been allotted for use in the United States is being to a considerable, though unknown, degree exploited by conspirators who will do nothing more dangerous than fill their own pockets with unearned wealth.

There is a like difficulty in knowing just how to take the young Minnesota guardsman, Scharfenberg, whose letter to his mother in Germany so deeply impressed the officers who tried him by court-martial that they advised his imprisonment for five years. One's first, and perhaps second, impulse is to dismiss both him and his letter as merely illustrating the harmless peculiarities that long since gave wide vogue to the phrase "crazy Dutchman." But his military superiors took a wholly different view of the case, and the seriousness with which they judged it inspires an uneasy questioning whether Scharfenberg is typical and representative of a large class or just a reckless manufacturer of talk as empty as it is offensive. Between these alternatives opinion swings and finds no rest.

Quarreling Over Black-Letter. Not content with being at war with the greater part of the civilized world, the Germans are now engaged, according to one of yesterday's special cable dispatches in The Times, in a more or less bitter and strenuous conflict among themselves to determine whether or not, in printing and writing, they should adopt the so-called Roman letters or continue to use the archaic Gothic.

In practically all other countries except Russia—in all others, that is, which have progressed beyond the ideographic stage—that question was settled long ago in favor of the Roman forms. The latter are certainly simpler, and though it seems that there are in Germany professed experts who claim superiority for Gothic on the score of diminished eye-strain, their contention is no more plausible than those coming, soon after the war began, from a big group of Teutonic savants as to the righteousness of Germany's cause.

The defenders of Gothic do make one rather neat point—they say that, even in England and the United States, all or most newspapers print their titles in the type they have abandoned for the rest of the paper. But the point, though neat, is amusingly irrelevant to the issue. Nobody denies that the older and more complicated letters have more of the decorative quality than their rivals, and naturally they appealed to the old penmen who preferred to make their parchment books and documents beautiful rather than easily legible.

The Flag in the Mediterranean.

To the Editor of The New York Times:

No sane man believes that there will be a difference between a German or Austrian submarine in the Mediterranean Sea, because none will show its nationality before a ship is sunk and nobody will be the wiser. So it will be the black flag. LOUIS ZISSLER.

New York, March 7, 1917.

A Fine for Profits.

To the Editor of The New York Times:

Now that the soft coal operators have made $38,000,000 more than they would have made as independent operators, let us now proceed, under the law, to fine them $875,000. SQUARE DEAL.

Sea Cliff, L. I., March 7, 1917.

THE COMING OF THE DAWN.

"Sentinel, what of the night?"
Brothers, I may not say,
For that I fear my tongue
To speak of omens moving in the dark,
Shapeless shadows of craft, and whispering portents;
And all night long
Rumor has jeered me, tongued with dishonor's barb. . . .
I fear me for the dawn
And what it may bring forth!

"Sentinel, what of the King?"
I know no more than ye,
O anxious people!
At the sun's going down
Still was he parleying with the Midian,
Whose hosts enveloped him
With lightning-charged clouds;
And though he be strong in the Lord,
I fear the dawn
And what it may bring forth,
For they were many and our King alone,
When darkness fell! . . .

"Sentinel, what of our flag?"
O loyal and sleepless ones,
Spare me or spear my heart!
It seemed to fall with night;
And yet I swear
I heard the music of our trumpets,
Though it seemed faint and faltering. . . .
Pray! Pray all is well!
Yet is the night so dark
Men grope and stumble o'er the uneven ground;
And in our leader's tent
One sits by candle-light,
Silent . . . praying for dawn,
And what it may bring forth!
. . . . . .

"Sentinel, what of the night?"
Brothers, the night is passed!
Awake! The dawn is here! Awake and behold!
Now God's sun lights the field!
Our standard lifts to the breeze! Our trumpets sound!
Our drums thunder our pride!
Our spears, serrated, stab through the breaking mists!
And see! Our King
From his pavilion comes,
His vigil o'er, Darkness and Doubt dispelled!
And yonder,
Awoke from his Night's debauch,
Midian stands aghast!

STEPHEN CHALMERS.

Saranac Lake, N. Y., March 7, 1917.

LOCAL OPTION FOES WIN OPENING ROUND

Senate Committee Decides to Report Favorably Brown's Rival Liquor Measure.

WHITMAN FACES A FIGHT

Governor Believes State's Moral Sentiment Supports His Views—Senate Democrats Will Oppose.

Special to The New York Times.

ALBANY, March 8.—Governor Whitman has challenged the legislative leaders in the fight for local option for cities, and the legislative leaders are ready to fight. The advocates and opponents in the Legislature of the Hill-Wheeler Local Option bill are lining up their forces. If the Governor stands to his guns there is every prospect of a contest that will cause a stir throughout the State. First advantage fell to the opposition today when the Senate Committee on Taxation and Retrenchment at a meeting held behind closed doors decided to report favorably the bill introduced by Senator Brown, which provides for an increased license rate and a reduction in the number of saloons. The committee had before it the amended Hill-Wheeler bill, which has the Governor's backing, but failed to act upon it.

Unusual secrecy surrounded the action of the committee today. Members who attended the meetings were pledged to say nothing regarding the decision to report the Brown bill. Contrary to custom, the report of the measure will be withheld for the present. It is understood that the bill will not be reported until Monday night, and that it is to be amended in some respects.

Members of the Senate where it is expected the Brown bill will be adopted at an early date admitted today that the vote on the Hill-Wheeler bill would be so close that it might be passed or defeated in the Senate by as narrow a margin as one or two votes. Both the advocates and opponents of the measure were busily engaged today in trying to make converts.

Governor Whitman reiterated tonight that he was firmly committed to the plan embodied in the Hill-Wheeler measure.

"Entirely aside from my own views on the liquor question," he said, "I consider this as an American measure and one on which the people who live in cities have a right to expect that the Legislature shall take favorable action.

"I shall strenuously oppose any attempt to make the Republican Party, as represented here, an adjunct to the liquor traffic. The Democratic Party, perhaps, can afford to assume that rôle, but the Republican Party cannot. In this I firmly believe that the moral sentiment throughout the State is with me. It is not my intention to bring any pressure to bear on anybody, except such pressure as shall originate with the people; and in my opinion that will be enough."

The Governor expressed a firm conviction that the bill would pass. He believes that the Assembly Committee on Excise will report the bill favorably at its meeting next week.

The Democrats in the Senate will vote against the local option bill as a unit, although no attempt will be made by Senator Wagner, the minority leader, to make a party issue of the measure. The vote on the Republican side of the house will be divided. Nine Republicans, following the lead of Senator Brown, who has told the Governor bluntly that he is opposed to the bill, could defeat the bill, and there is a well-defined idea among members of the Senate that this is just about the number of votes the Republicans in opposition will be able to muster.

The plan of the opponents of city local option is to pass the Brown bill at an early date and postpone final action on the Hill-Wheeler bill to as late a date in the session as possible.

HUGHES ARGUES APPEAL.

Fights Award for Client in Barge Canal Case.

Special to The New York Times.

ALBANY, March 8.—Charles Evans Hughes made his first appearance today before the Court of Appeals as counsel since his retirement from the United States Supreme Court Bench. With ex-Judge Dykeman as associate, he argued the case of the First Construction Company of Brooklyn against the State of New York, representing the corporation. Ex-Deputy Attorney General Joseph A. Kellogg was the opposing counsel for the State. This was the second argument of the appeal, which is from an award by the Court of Claims of $1,283,219 to the estate of William Beard for the appropriation of land on the South Brooklyn waterfront for a barge canal terminal. A claim for $3,101,500 was made.

INDICTED COAL MEN PLEAD.

Get Right to Change Answers of Not Guilty Before March 19.

Five of the fifty-five men indicted by the Federal Grand Jury conducting the coal inquiry appeared yesterday afternoon before Judge A. N. Hand in the Federal District Court and entered tentative pleas of not guilty, obtaining at the time the right to change their pleas before March 19. They were Isaac T. Mann, President of the Elk Ridge Coal and Coke Company and five other companies; Thomas F. Farrell, general manager of the Pocahontas Fuel Company; Frank Ellison, General Manager of the C. G. Blake Coal Company; W. de L. Walbridge, President of the American Coal Company, and J. H. Parrott, mine Superintendent of the Algonquin Coal Company and manager of the American Coal Company.

All of the defendants except Parrott furnished bail bonds of $5,000 each, and he met his bail of $3,000. Tentative pleas of not guilty were also entered for the companies represented by the defendants.

It was learned yesterday that among the counsel obtained by the defendants were George Gordon Battle, Henry A. Wise, George W. Woodruff, and Henry B. Twombly.

SERVICE BOARD UPHELD.

Supreme Court Backs Order with Mandamus Writ.

The authority of the Public Service Commission to compel railroad companies to obey its orders was confirmed by Justice Aspinall of the Supreme Court of Kings County, with a writ of mandamus directing the New York & Queens County Railroad Company to complete an extension of its line in Flushing Avenue from Ehret Avenue to the junction of Flushing and Jackson Avenues, Corona.

The company received a franchise for a double track line throughout Flushing Avenue, but failed to finish the line. In 1914 the commission directed the company to complete the work, but it refused and the matter was taken to court. Then the company announced its intention to abandon the unfinished part of the route, but the commission refused to permit the abandonment. The court order directs that the road shall be finished by Aug. 31, 1918.

BALBAS SCORNS OUR FLAG.

Porto Rican Editor Declines to Accept American Citizenship.

SAN JUAN, Porto Rico, March 8.—Vicente Balbas, editor of the Herald de las Antillas, a native Porto Rican and a consistent anti-American, has declined to accept American citizenship under the new organic act.

In a declaration made before the District Court, Balbas says he will go to Spain and renew his Spanish citizenship there. Thus far he is the only person in Porto Rico who has refused American citizenship.

ARMY GETS 4,852 RECRUITS.

War Department Hopes It Will Be Up to Full Strength by June 30.

Special to The New York Times.

WASHINGTON, March 8.—Hope and expectation that the ranks of the regular army would be recruited to full strength by June 30 next, were expressed today at the War Department, which issued the following statement:

"Four thousand, eight hundred and fifty-two men were obtained for the regular army by the general recruiting service in the month of February. This number will be further increased by the enlistments made in the field and the reenlistments at military posts and stations."

The net gain in this total was estimated at 3,500, and as 280 men had been recruited by Postmasters in January, it was figured that the number enlisted through these agencies in February would run to 256.

Under the stimulus of activity on the Mexican border, the enlistments in July last aggregated 4,095. Expansion of the recruiting system was begun by the department in August and September, but not until late in October or early in November, said army officers today, did results begin to show. The figures for the months intervening since July were: August, 2,605; September, 2,150; October, 2,847; November, 2,824; December, 3,625, and January, 4,290.

An appeal recently issued by the department to national defense organizations and other patriotic bodies to help in the enlistment of recruits is expected by the officers who sent it out to help materially in swelling the ranks of the regular army.

FIGHT CIVIL SERVICE ORDER.

Next Congress May Try to Block New Rule for Postmasters.

WASHINGTON, March 8.—More than fifty Democratic Congressmen have voiced opposition to the President's coming order for a modified civil service to govern appointments of all first, second, and third class Postmasters. Postmaster General Burleson was quoted by some of them today as suggesting they might find a remedy by passing a general law covering the whole situation when Congress met in regular session next December.

An attempt may be made to put on a rider in the next appropriation bill to provide that no money appropriated in the bill shall be used for payment of Postmasters appointed under such conditions.

Representative Mondell said today that Mr. Burleson had told him the order was in pursuance of his purpose to divorce the Postal Service from politics. Speaker Clark, in commenting on Mr. Burleson's present practice of appointing the highest man on the civil service list in filling fourth class Postmastership vacancies, said: "That raised more Cain in politics than anything else, and it is one of the main reasons why the next House is so close. People in a Democratic district want a Democrat in office as Postmaster."

PRESIDENT IS IMPROVED.

His Physician Insists, However, That He Must Remain in Bed.

WASHINGTON, March 8.—President Wilson, who has been confined to bed with a cold since yesterday morning, was somewhat improved tonight. He saw no callers during the day, and it was indicated that he would remain in bed tomorrow.

Dr. Cary T. Grayson said this evening that the President had spent a comfortable day, although he still had fever.

ADDRESS BY PROF. BERGSON

Speaks of French Academy Before Academy of Arts and Letters.

Bearing the greetings of the Académie Française to the American Academy of Arts and Letters, Professor Henri Bergson, the philosopher, yesterday addressed the latter body on the varied activities of the French Academy and their relations to the welfare of France. In opening the meeting, which was held in Rumford Hall of the Chemists' Club, at 50 East Forty-first Street, Professor William Milligan Sloane of Columbia, the Chairman, called the gathering "one of homage to M. Bergson, to the French Academy, and to his great country, exhibiting such a degree of moral, intellectual, and physical courage under terrible trial as may well serve us and posterity as a conspicuous example in virtue."

Professor Bergson spoke of the fact that, while each member of the French Academy was supposed to have certain literary associations, not all of them were literary men.

"For instance," he said, "there is the Minister of War, General Lyautey, one of our most remarkable men, a native of Lorraine. Lorraine and Alsace have supplied France during the last century with many of her best Generals. They have been, and always will be, the most faithful and the most French, if there can be any degree in such a matter, of French provinces.

"This eclecticism may seem strange," he continued, "but in France a man is very seldom absorbed in a specialty. He remains a man. We feel that a man absorbed in his specialty has something wanting. You would never have found in France that shrinking or cramping of the moral sense which caused ninety-three very distinguished men to sign a document in which they testified to the truth of facts not only untrue, but for which it was utterly impossible for them to get any kind of evidence. Not one of our scientists or philosophers could have been induced by any Government in any circumstances to sign such a document."

This and other indirect references to Germany—though the name of that country was never mentioned—brought out applause that evidenced very clearly the sympathies of the audience.

ANGERED BY INDIAN TARIFF.

Lancashire Cotton Spinners Condemn the Action of the Cabinet.

Special Cable to The New York Times.

LONDON, March 8.—The danger England runs in trying to make imperial politics dominate economics, pointed out in a New York Times editorial of Feb. 22, is already receiving clear demonstration. The act of the War Cabinet in sanctioning, without consulting Parliament, the Indian Government's imposition of a tariff on the importation of Lancashire cotton goods has raised a storm of protest. Lancashire is up in arms, and will send a deputation to London tomorrow. Andrew Bonar Law and Earl Curzon, both members of the Cabinet, are charged with a reversal of their previous policy. Austen Chamberlain's course is denounced as "a direct, gross breach of the party truce," and a mistaken one from the point of view that India's contribution to the war should be in men rather than in money. The new protective tariff on cotton goods is called a bribe to a small class of native politicians and injurious to the interest of the masses of the population.

The matter will be brought up in Parliament and a hot debate is expected. Liberal politicians are instancing this measure as another case of the new Government's propensity to act first and think afterward.

REJOICE OVER WAR LOAN.

England's Great Money-Raising Achievement Encourages Her Rulers.

The success of the last British war loan has rejoiced official England more than any recent development of the war, according to private letters received here from persons of importance in Great Britain. One such letter written by a Cabinet Minister to a friend says:

"The war loan has been a colossal success. It really did surprise the Treasury people. Seven hundred millions ($3,500,000,000) of new money! This and the Trade Union Congress in Manchester show that the country is sound."

CALL MORE SWISS TO ARMS.

Government Determines to Complete Mobilization of Forces.

PARIS, March 8.—The Swiss Legation has informed reservists on leave that the Government has decided to complete the partial mobilization of Jan. 24 by calling out other units, including the infantry battalions of the Third and Sixth Divisions, the Artillery, and two battalions of the Landwehr.

ROOSEVELT INVOKES LABOR AID IN CRISIS

Socialists and Trade Unionists Invited to Luncheon at His Home, Hear Vigorous Plea.

DEFENDS BIG ARMY BILL

Tells Visitors Universal Service Ought to be Especially Supported by Workingmen and Farmers.

Colonel Theodore Roosevelt, it was learned yesterday, entertained at luncheon at Oyster Bay recently three Socialists and four trade unionists, who journeyed from Schenectady at his invitation with his nephew, Hall Roosevelt, now an employe in one of the big shops there.

The Colonel wanted to talk with the men about universal training for military service, and he expressed his views to them in his most vigorous style. He told them that the adoption of the system was for their own and their country's welfare.

It was his desire, Colonel Roosevelt said yesterday, to preach the doctrine to all whom he could reach when there was an opportunity for him to advance the movement. He would not make public the names of the men who attended the luncheon, but it was said that all are prominent in labor circles in Schenectady.

"I wished to talk over certain features of the commission form of government from the workingman's standpoint," the Colonel said, "and also especially to discuss the principle of universal military training and service, which I believe to be of vital consequence to the whole country, but of greater special usefulness to the workingman and the farmer than to any other human beings.

"I meet and am glad to meet any number of big Eastern business men who have been converted to the proposal, but I am most anxious to get at the Westerners, and especially the workingmen, East and West. My thesis is that, whereas a big regular army might conceivably be used against popular rights if the people were unarmed, it is absolutely inconceivable that if the army is itself composed of the people, it can ever be used against the people.

"The freeman who has a rifle and is trained in its use so as to be able to act in war with his fellow-freemen, who also have rifles, represents the ideal for a free, self-respecting, self-governing democracy.

"In certain cantons of Switzerland, where the people all gather in a kind of big town meeting to carry on their own government, it is now the law, and it has been the law for seven centuries, that every man who goes carries his weapon, and that no man not trained and able and willing to carry his weapon in defense of his country has a right to a voice in the decision of the policy of the country.

"And yet Switzerland is a thoroughly peaceful country, and so law-abiding that the number of murders committed, relative to the population, is only one-tenth as great as here. In a message to Congress while President I held up the Swiss system as the proper model for America, and I feel that the workingmen and the farmers of the United States, even more than any other citizens, ought to stand for the principle of universal training and service."

Colonel Roosevelt will return to Oyster Bay this afternoon. He had no comment to make on the present situation at Washington.

YALE'S DEFENSE OFFER.

Scientific School's Outfit to be Placed at Nation's Disposal.

NEW HAVEN, Conn., March 8.—As a part of the preparedness for war program at Yale University it was announced today that the Faculty of Sheffield Scientific School had voted to offer the Federal Government, in event of hostilities, the entire mechanical equipment and apparatus of the school as well as the laboratories for such uses as the Government might desire.

The university through The Alumni Weekly will make public tomorrow in detail what Yale is doing, and will do "toward helping to establish a permanent system of national defense and what, in event of war, it is prepared to do toward the training of volunteer officers."

Summarized, the university has organized a unit of the reserve officers' training corps; has built an armory and stables near Yale Bowl; has built an instruction armory behind the gymnasium; organized aviation and motor boat patrol units; organized by corporation vote a research committee and a government intelligence bureau.

Yale is prepared to turn over its university laboratory equipment offered to the War Department by President Hadley last week; to place itself in touch with the Artillery School at Fort Sill for co-operation with the training school there; to train undergraduate volunteers at New Haven; to enroll the motor boat and aviation patrols; to turn Yale Field into a training camp; to make a special Yale service canvass among Yale graduates, and to give the services of its research committee in co-operation with the National Research Council toward the solution of scientific problems.

HARVARD DEMANDS ACTION.

210 Officers and Professors Sign a Memorial to Wilson.

BOSTON, March 8.—The plea to President Wilson voiced by the Right Rev. William Lawrence, Episcopal Bishop of Massachusetts, to "lead the people to defend at all costs the integrity of the nation," is indorsed in a memorial to the President signed by 210 officers and professors of Harvard University.

In making public the memorial tonight Edwin F. Gay, Dean of the Graduate School of Business Administration, said the signers, who include President A. Lawrence Lowell, represented approximately 95 per cent. of the officers and professors of the university, who would be reached.

The memorial quotes from the Bishop's statement, which it says the signers approve and support.

RIFLE MAKERS NEEDED.

United States Armory at Springfield Wants 1,600 Shop Workmen.

Special to The New York Times.

SPRINGFIELD, Mass., March 8.—The United States Armory in this city is striving to increase its force of shop employes from 1,100 or 1,200 to 2,800 in order to turn out the number of rifles and machine gun parts called for under its 1917 allotment of the War Department appropriation. This armory will be required to turn out 50,000 rifles to meet the increased needs of preparedness. It will have from $1,500,000 to $1,700,000 to spend this year.

As soon as enough men can be obtained there will be night and day shifts. The Government began its preparedness plans last September, but it was not until recently that circulars were sent broadcast over this section in a publicity campaign for more workmen.

RAILROAD MEN READY.

Brotherhood Chiefs to Assure President of Support in Case of War.

CLEVELAND, March 8.—Four chief executives of the railroad brotherhoods organizations will meet in Washington next Monday, at the request of President Samuel Gompers of the American Federation of Labor, for the purpose of discussing labor's position in case of war, it was announced here today.

President Wilson will be assured of labor's loyalty in case this country becomes involved in war with a foreign nation.

COUNT ZEPPELIN DIES OF PNEUMONIA AT 79

Inventor of the German War Dirigible Lost and Regained a Fortune by His Experiments.

ONCE REGARDED AS A CRANK

Long Series of Failures Preceded His Success—His Craft of Military Value Only as Scouts.

GENEVA, March 8, (via Paris.)—Count Ferdinand von Zeppelin died at Charlottenburg this morning of pneumonia.

Count Ferdinand von Zeppelin will go down in history as one of the most important figures of the great war. His dirigibles, known as "Zeppelins," have raided England forty-two times and left behind them more than 426 dead and 864 injured. In addition, their bombs caused property damage the amount of which has not been estimated. In 1916 seven

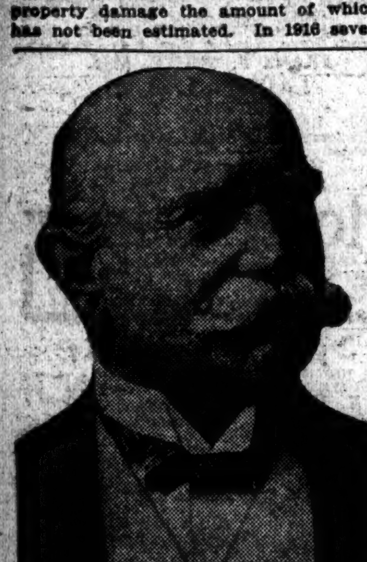

Count Ferdinand von Zeppelin.

Zeppelins raiding England were destroyed, and since the war began forty-one have been destroyed elsewhere.

Count von Zeppelin was born in Constance, Baden, in 1838. He was the son of a Court official of Württemberg and was brought up to be a soldier. His family is one of the oldest in Europe and belongs to the Mecklenburg "Uradel" or aristocracy, whose nobility dates back to the birth of modern history. They were Counts in the middle of the eighteenth century and had always been prominent in the various wars in which their country became embroiled. All the von Zeppelins were fighters. In 1899 Count Henry von Zeppelin, a nephew of the inventor, fell during the Boer war while fighting at the head of his commando.

Here During Civil War.

Count von Zeppelin was a Lieutenant of Cavalry at the age of 23, and two years later, in April, 1863, he was sent to this country as Prussian military attaché with the Union Army in the civil war. He was attached to the Army of the Mississippi, in which General Carl Schurz commanded a brigade. It was while acting as attaché with the Union Army that Count von Zeppelin had his first experience as an aeronaut. He went up in a captive balloon belonging to the corps to which he was attached and came down a convert to aerial observation and warfare.

On his return home Zeppelin returned to his regiment and took an active part in the Prussian campaign against Austria in 1866. Then came the Franco-Prussian war of 1870, when he became famous. On July 24, 1870, a few hours after the declaration of war, with four other young officers and seven troopers, Count von Zeppelin made a reconnoissance into France. He was said to have been the first German soldier to cross the line into France during that war and his report proved of great value to von Moltke. At the end of the war he was a Colonel and then received promotion until he reached the rank of General at the age of 42. During 1890 Count von Zeppelin was commandant of the fortress of Saarburg. Two years afterward he retired from the army and devoted his time to aeronautics.

His Fortune Swept Away.

Then began the struggle which cost him his fortune of more than $750,000 and caused him to be looked upon as a crank. Airship after airship, model after model he built, and all were failures. Most of them were right in theory, but would not fly. His fortune was finally exhausted and his credit gone. Driven to extremes for funds with which to prosecute his work, he appealed to the public through the newspapers.

Finally he made his supreme effort. He sacrificed all the property he and his family owned and built Zeppelin No. 3. With this crude dirigible he made six flights during the Summer and Fall of 1907. On Sept. 24, 1907, he made a three-hour trip in the vicinity of Lake Constance, during which he passed over five States and visited their capitals. This balloon was 420 feet long and held 11,000 cubic meters of gas.

Then, during 1908, he went up in the fifth airship he had built and sailed nearly 900 miles in about thirty-seven hours. This was his epochal performance and Emperor William and all Germany hailed him as "the conqueror of the air." More recently, during 1914, the Emperor proclaimed him "the greatest German of the twentieth century" and conferred on him the Order of the Black Eagle, the highest honor at his command.

His exploits during 1908 ended his financial difficulties also. Airship after airship was destroyed, sometimes with loss of life, and with a monetary loss of not less than $500,000 for each vessel. The Emperor and his Government came to his aid several times and when one of his greatest Zeppelins was torn from its moorings and wrecked the German public came to his assistance and subscribed a fund of $1,000,000, of which the Crown Prince was President. In addition, several of his airships were bought by the German Army.

In August, 1909, Count von Zeppelin, in the Zeppelin III., flew from Bitterfeld to Berlin, where he was welcomed as a national hero. More than 2,000,000 people turned out to greet him, and when he landed at Tegel the Kaiser embraced him and presented him to the imperial family. The Burgomaster of Berlin read an address of welcome and then the Kaiser introduced Count von Zeppelin to Orville Wright, who had been invited to Tegel so that the two "masters of the air" should meet.

From the very beginning of his successful flights Count von Zeppelin planned to adapt his invention to military uses. As early as July, 1908, he flew for twelve hours without a stop, carrying fourteen men, two rapid-fire guns, a wireless outfit, and bombs.

Count von Zeppelin married the Russian Baroness Isabella von Wolff, who came from the German-speaking province of Livonia.

JAPANESE OFFICIALS COMING

Maruyama and Hotta Sent to Study Our Administrative Methods.

Special to The New York Times.

WASHINGTON, March 8.—Tsurukichi Maruyama and Mitsugu Hotta have been ordered by the Government of Japan to make a visit to the United States "to inspect administrative affairs," and are expected here in a comparatively short time. After their tour of the United States they will visit Europe on the same errand.

Mr. Hotta is Director of Interior Affairs in the local government of Kyoto, and Mr. Maruyama is Chief of the Department of Police Affairs in the metropolitan police office of Tokio.

THREE PLAYS TO END RUNS.

"Old Lady 31," "Have a Heart," and "The Great Divide."

The end of the engagement of three plays was announced yesterday. Next week will be the last week of the engagement of "Old Lady 31" at the Thirty-ninth Street and also of "Have a Heart" at the Liberty. The Coburns's production of Molière's "The Imaginary Invalid," recently seen at a series of special performances at the Harris, will be the next offering at the Liberty, while Eugene Walter's new drama, "The Knife," will probably come to the Thirty-ninth Street.

Two more weeks remain of the revival of "The Great Divide," at the Lyceum, and on Monday night, March 26, Horace Annesley Vachell's new play, "The Case of Lady Camber," will be presented there.

George Harris, Tenor, Sings.

George Harris, tenor, translator, and now composer, sang his own song of "The Soldier's Tent" midway in a varied program at Aeolian Hall last evening, the airs ranging from a start with Mozart in "Cosi Fan Tutte" and the still older Guedron's "Aux Plaisirs" to American pieces, the Kentucky "Lonesome Tunes," folksongs, Norman and Tuscan, and finally Russian art-songs by Gretchaninoff, Rachmaninoff, and Moussorgsky. A reminder of Paris training with De Reszke appeared in the taste and refinement shown in Fauré's "Claire de Lune," Paladilhe's rollicking "Rondalla," and Debussy's delicate "Papillons," which last a large audience promptly encored.

W. GOULD BROKAW MARRIED.

Reported by Cable to Have Wed in London and Gone to France.

A report by cable was received from London last night that W. Gould Brokaw had been married in that city several days ago. It was said that Mr. Brokaw had gone to France, and that details about his marriage were unobtainable.

A member of the Brokaw family here asserted that he had heard of the marriage, but could give no particulars.

Mr. Brokaw has been living abroad for some time. In February he made an application to the Supreme Court in Brooklyn to be relieved of the further payment of $15,000 a year alimony to his divorced wife, who was Miss Mary Morris Blair, a daughter of James A. Blair, a banker. Mrs. Brokaw was married last November to Colonel Gilbert Hamilton of the Grenadier Guards, only son of Lord Claud Hamilton, the English railroad magnate.

Mr. Brokaw's first wife was Miss Coralie C. Coudert, daughter of Frederic R. Coudert, who obtained a decree of divorce in 1898. His marriage to Miss Blair took place in 1907.

About seven years ago Mr. Brokaw sold his country place at Great Neck, L. I. Since that time, when not residing abroad, he has lived at Fairview Park Club, High Point, N. C.

Levy-Mitchell Wedding.

The wedding of Miss Eleanor Mitchell, daughter of Charles Mitchell of Rochester, N. Y., to Archibald Levy of this city took place at noon yesterday at the Plaza Hotel. Dr. Stephen S. Wise performed the ceremony in the presence of the nearest relatives and friends. Miss Selma Levy, sister of the bridegroom, acted as maid of honor, and James Klein of this city was the best man. Following the ceremony there was a wedding breakfast and reception. Mr. and Mrs. Levy will spend their honeymoon in the West, and upon their return will make their home in this city.

Engagements.

Mrs. Edgar H. Gans of Baltimore, Md., announces the engagement of her daughter, Miss Margaret Gans, to Joseph B. Reilly, son of Mrs. J. J. Reilly of this city.

Mr. and Mrs. Charles Howard Powers of Elizabeth, N. J., announce the engagement of their daughter, Miss Florence Elizabeth Simpson, to Harry James Molloy of Newark. Miss Simpson is a daughter of Mrs. Powers by a former marriage, and is a granddaughter of the late John Tibbits Dutcher.

Mrs. M. Daab of 722 Hudson Street, Hoboken, N. J., has announced the engagement of her daughter, Miss Gretchen Daab, to Christian Moller of Glen Ridge, N. J. Mr. Moller is a grandson of the late Christian Moller, a pioneer of the sugar industries in this country.

ADOLPHUS W. GREEN DIES AT THE PLAZA

President of the National Biscuit Co. Stricken at 73 Years After a Trip South.

BEGAN CAREER AS TEACHER

From Librarian and Lawyer He Became Head of One of Largest Employers of Labor in the Country.

Adolphus Williamson Green, President of the National Biscuit Company, which he helped organize, died yesterday afternoon at his home in the Hotel Plaza of complications due to advanced age. He was 73 years old. Mr. Green had been active in his business up to about a week ago, when he returned from a trip South. He remained at his home since his return, but kept in touch with his business affairs up to the last.

Mr. Green had been a school principal, a lawyer, and a librarian before he became a business man, but it was through the purely business side of his career that he achieved his greatest success. To him more than to any one else was due the growth of the National Biscuit Company. He was born in Boston and attended the public schools there. He was graduated from Harvard University in 1863. After serving as Principal of the high school at Groton, Mass., for one year, he took the position of assistant librarian in the Mercantile Library, in this city, and in 1867 became librarian, which position he held for two years.

In 1869 he took up the study of law with the firm of Evarts, Southmayd & Choate, and he was admitted to the bar here in 1873. He went to Chicago to begin the practice of law there. He was attorney for the village of Hyde Park for two years and attorney for the Chicago Board of Trade. In 1884 he formed a partnership with William C. Goudy. He made a specialty of corporation law, and through his legal connections became interested in the organization of the American Biscuit and Baking Company in 1890.

When the National Biscuit Company was organized in 1898, Mr. Green became its general counsel and a director. He became more and more identified with its business affairs until he relinquished his law business altogether and became Chairman of its Board of Directors. In 1905 he became President.

The biscuit business, when Mr. Green entered it, consisted almost entirely of selling crackers in bulk. He conceived the idea of packing the crackers in air-tight packages, which would keep the biscuit crisp and fresh. Following out this suggestion Uneeda biscuits were put on the market in 1899. Other package products of the Uneeda Biscuit Company followed, and with them came problems requiring the reorganization of the entire business. New mechanical devices were built, so that the crackers were made and placed on the market untouched by human hands.

The company of which Mr. Green was the head is one of the largest employers of labor in this country, but Mr. Green did not end his business activities with a supervision of the business from the factory. He went out on his private car all over the country and inspected personally every one of the hundreds of agencies which the company has. An employe of the company said last night that he had traveled 236,000 miles in the last two years.

Mr. Green was married July 3, 1879, to Esther, daughter of the late Charles Walsh of Chicago. She died in October, 1912. One son, John Russell Green, and five daughters—Jane, wife of O. B. Carrott; Margaret, wife of Lieutenant B. B. Howard, U. S. N.; Mary, wife of Norman B. Ream, Jr.; Josephine, wife of Louis P. Ordway, Jr., of St. Paul, and Elizabeth—survive him. His country home was at Greenwich, Conn.

76 PICTURES FOR $5,417.

"Blind Man's Buff," by Baugniet, Brings the Highest Price, $220.

Pictures from the estate of the late Philip Van Valkenburgh and different owners were sold at the American Art Galleries last evening, seventy-six bringing $5,417. "Blind Man's Buff," a large and brilliant canvas by the Belgian painter, C. Baugniet, brought the highest price, going to B. Voss for $220. It was sold to close an estate, came from the Henry Hilton collection, and originally cost thousands of dollars, Thomas E. Kirby said in selling it. A Philadelphia dealer, John G. Sowney, bought many of the most important pictures.

Following is a list of the pictures bringing $100 and over, with name of picture, artist, buyer, and price:

Boys at School—Edouard Frere; John G. Sowney	$130
Burnt—Berne-Bellecour; John G. Sowney	140
The Flirtation—Berne-Bellecour; John G. Sowney	215
The Birthday—Cesare Detti; A. Deutsch	175
Forbidden Fruit—Jules Worms; John G. Sowney	185
Winter Village—Bruce Crane; R. J. Held	155
Autumn in the Lowlands—George H. Smillie; W. T. Baird	100
Merry Company—Jose Liances; John G. Sowney	200
Sunday Afternoon—F. Gonin; John G. Sowney	180
Venetian Scene—Henry Pember Smith; W. A. Johns	125
Scene in Algiers—Edwin Lord Weeks; T. Benjamin	130
Autumn Landscape—E. Loyal Field; A. P. Gardiner	150
A Good Fit—Al Guerra; B. Thomas	155
Combat of Gauls—Gustave Dore; Adolph Mayer	110
Day After the Debut—Don V. Palmaroli; H. Williams	110
Moonlight at Sea—James G. Tyler; A. P. Gardiner	115
Of Newport—William Trost Richards; W. Floyd	135

The sale will be concluded this evening.

A Murphy Painting Sold for $260.

Twachtman's "Sand Dunes of Coney Island" brought $220 at the sale of pictures of Mrs. Elizabeth U. Coles and others at the Anderson Galleries last night, going to Henry Schultheis. A "Panoramic Landscape" of the seventeenth century Italian school went to J. S. Blum for $155; J. Parker paid $210 for "Seascape: A North-Easter," by Henry Pember Smith, and a charming picture by J. Francis Murphy, "An Autumn Sunset," brought the highest price, going to the McDonough Galleries for $260. William Morgan's "Mother and Children" went to J. Parker for $175.

The returns were $4,078, making a total to date of $7,419. The sale will be concluded this evening.

Brick Manufacturers Hold Dinner.

The annual dinner of the National Brick Manufacturers Association, which has been holding its convention in New York for two days, was held last night in the Hotel McAlpin. After a musical concert impromptu speeches were made by the Rev. William Wasson, Herman Mueller, and John W. Sibley. At the afternoon session of the convention a fund was raised to conduct a national advertising campaign to teach a public the value of bricks as a building commodity.

Bernhardt Has a Cold.

SALEM, Mass., March 8.—Mme. Sarah Bernhardt, who is making a theatrical tour of the country, was held in her private car by a severe cold today, and tonight, although her condition was said not to be serious, her physician thought it might be necessary for her to forego engagements for a few days.

JOS. T. TALBERT MARRIES.

New York Banker Weds Mrs. Mira T. Gibson in New Orleans.

Special to The New York Times.

NEW ORLEANS, La., March 8.—Joseph Truit Talbert, Vice President of the National City Bank of New York, was married today in this city to Mrs. M. T. Gibson of Chicago, formerly Miss Mira Root Tevis.

The marriage was a quiet one, and after the ceremony the couple made the following simple announcement: "Joseph Truit Talbert and Miss Mira Root Tevis were married Thursday." They refused to tell where the marriage took place, and would not disclose their future plans.

The bride arrived in New Orleans on Monday and registered at the St. Charles Hotel as Mrs. Gibson. The next day Mr. Talbert arrived in the city.

Mr. Talbert resides in New York at 2 East Forty-fifth Street. He became associated with the National City Bank in that city in 1909, coming from the Commercial National Bank of Chicago. He is 48 years old, and is a deep student of banking and economics. In December, 1913, he was stricken with paralysis while playing golf at the Garden City Golf Club, from which he recovered. He was born on a farm in Mississippi.

BRIDE OF DR. JOHN M. BREEN

Dr. Wilhelmina A. Raglan Weds in Church of the Messiah.

Dr. John Miller Breen, son of Mrs. Elizabeth Miller Breen of 115 East Seventeenth Street, and Dr. Wilhelmina A. Ragland, daughter of Mr. and Mrs. Lander Ragland of St. Louis, were married yesterday afternoon in the Church of the Messiah by the Rev. Dr. John Haynes Holmes, in the presence of immediate families only.

The bride wore a gray cloth and chiffon frock, and there were no attendants. On their return from their wedding trip they will live for a time at 150 East Thirty-fifth Street.

MANY SEEK HEIRESS' HAND.

Miss Schampanier Engaged, but Will Wait as Will Directs.

Miss Rose Schampanier of Paterson, N. J., has had many offers of marriage since she received a bequest of $38,000 from an aged woman whom she had befriended, but it was announced at her home, 213 Hamilton Avenue, that she was already engaged to a young man in Boston. She received the $38,000 in the will of Mrs. Catherine Ward of Grand Rapids, Mich., whom she met at Revere Beach, Mass. Mrs. Ward fell on the sand and was assisted to her feet by Miss Schampanier. The two became friends, and the girl was with Mrs. Ward when she died two weeks ago.

When Mrs. Ward's will was opened it was found that she had left her entire estate to Miss Schampanier on condition that the heiress remain single until 25 years old. Miss Schampanier will be 22 years old May 21, next. According to members of her family, she and her fiancé are willing to postpone their marriage until the specified period expires.

Miss Schampanier's relatives explained that she had been greatly embarrassed by the many proffers of marriage inspired by her good fortune. She has also received many requests for contributions to charity, some of which she has taken under consideration.

Obituary Notes.

DAVID RISLEY, publisher and prominent in the development of Southern New Jersey coast resorts, died at his home in Philadelphia yesterday.

JOHN A. FOOTE, a retired business man, 73 years old, died yesterday at his home, 216 West 100th Street. He was a native of Cleveland, Ohio.

WILLIAM SOPP, Democratic national committeeman from Kansas, died suddenly in Galena last night.

ALBERT L. HITCHCOCK, for twelve years an instructor in the Murray Hill School, Flushing, died yesterday at his home, 54 North Nineteenth Street, Flushing. He was 39 years old.

WILLIAM W. STAGG, a retired contractor, died yesterday at his home in Paterson, N. J. He was 77 years old.

OTTO F. MEESKE, manager of A. F. Bochmann & Co., woolen manufacturers, died yesterday at his home, 720 Riverside Drive. Mr. Meeske was 58 years old.

JOHN PREDMORE of Hawthorne, N. J., a veteran of the civil war, died yesterday in Paterson, N. J. He was 87 years old.

MATT J. WARD, head of Matt J. Ward & Co., hotel brokers in this city, died in the Roosevelt Hospital on Tuesday after an operation. Mr. Ward was born in Janesville, Wis., sixty-six years ago and was well known in the hotel brokerage business in every large city in the country. He left a wife.

JAMES S. WATKINS, 86 years old, a retired building contractor of Bellport, L. I., died there recently, leaving a wife, two sons, and two daughters.

DANIEL GEORGE STITES, a Maiden Lane jeweler and active in the work of St. George's Protestant Episcopal Church in Brooklyn, died yesterday from paralysis at his home, 707 Putnam Avenue, Brooklyn, aged 66 years. He is survived by his widow, a son, and three daughters.

Mrs. CORA FODDY, wife of William H. Foddy, a florist, died from pneumonia on Wednesday at her home, 8 Seventh Avenue, Brooklyn, in her sixty-second year.

Mrs. NELLIE ALOYSIUS B. JOLLY, wife of Lieutenant John J. Jolly of Engine Company 31, died at her home, 462 Eighth Street, Brooklyn, on Wednesday, aged 35 years.

THOMAS MEREDITH, 62 years old, a builder in East New York, and one of the oldest members of St. Malachy's R. C. Church, died at his home, 538 Belmont Avenue, on Tuesday.

JOHN ALLEN CARSHAW, for forty-five years in the employ of the Metropolitan Life Insurance Company, died from apoplexy on Wednesday at his home, 421A McDonough Street, Brooklyn, aged 66 years. Mr. Carshaw was born in Brooklyn, and was a descendant of William Floyd, one of the signers of the Declaration of Independence.

Mrs. MARTHA H. COURTRIGHT KEMMERER, widow of Lorenzo D. Kemmerer, died on Wednesday at 143 Rodney Street, Brooklyn. She is survived by a daughter and four sons, Edwin W., Professor of Economics and Finance in Princeton University, Roy C., Secretary of the New York Medical Service Co. of Brooklyn; Arthur C. of Cleveland, Ohio, and Frank L. Kemmerer, a banker of Gloversville, Penn.

CHARLES ROSS VAN NAME, owner of the Equine Publishing Company in Manhattan, died in the Polyclinic Hospital on Monday in his fifty-first year. Mr. Van Name lived at 8,705 Bay Parkway, Brooklyn, and left a widow, a son, and two daughters.

FREDERICK ALMY, 68 years old, in the linen business and a resident of Lawrence, L. I., for thirty years, died there on Wednesday. Mr. Almy was born in Boston, Mass., where the interment will be made.

ARTHUR BROWN, pioneer architect and engineer in California, died yesterday at his home in Oakland. He was associated with Leland Stanford and Collis P. Huntington in the early days of railroad construction in the Far West. He was 86 years old.

Mrs. ELIZABETH EARLING died Wednesday night in Mountainside Hospital, Montclair, N. J. She was 69 years old and resided at Hightstown.

Mrs. ALICE MAUD SOLOMON BIJUR, wife of Moses Bijur, died on Tuesday in Lausanne, Switzerland. She formerly lived at the Ansonia, but for three years had been living in Switzerland.

THOMAS ROBSON, for more than thirty years a resident of Newton, N. J., died yesterday. Mr. Robson was born in Scotland and was 70 years old.

Mrs. MARGERY S. STEWART, President and Treasurer of R. A. Stewart, Inc., of this city, manufacturers of rubber stamps, is dead in Philadelphia.

PHILIP HOUSEMAN, formerly a hotel proprietor at Orangeburg, N. Y., and later a contractor in this city, died on Wednesday at his home in Bergenfield, N. J. He was 72 years old.

Mrs. ANNA MORGAN, wife of Reginald H. Morgan, a retired publisher, died Tuesday at her home, 333 Riverside Drive. She was born in England seventy-three years ago.

Mrs. SARAH CALLAHAN, wife of Matthew Callahan, a retired dry goods merchant, is dead at her home, 119 West 122d Street.

JOHN CRAWFORD WALKER, an employe of the United States Steel Corporation, is dead at his home, 552 North Broadway, Yonkers. He was 68 years old.

JOHN GAVIN DUFFY, barrister and publicist, long prominent in Australian affairs, died yesterday in Melbourne. He was born in Dublin in 1844, and came to Australia as a young man. He had served as Postmaster General, Attorney General, and Minister without a portfolio.

AMBASSADOR DIES AT POST IN JAPAN

A Sudden Apoplectic Attack Results Fatally for George W. Guthrie.

NEWS SHOCKS THE CAPITAL

Was America's Representative for Nearly Four Years—Had Served as Pittsburgh's Mayor.

Special to The New York Times.

WASHINGTON, March 8.—The sudden death of George W. Guthrie, American Ambassador to Japan, was reported officially to the State Department today in a dispatch from our embassy at Tokio. The message informed the department that Mr. Guthrie died of apoplexy at 8 P. M., Tokio time. Post Wheeler, Secretary of the embassy, has assumed charge as Chargé d'Affaires, ad interim, of the embassy.

"I have the painful duty," said Mr. Wheeler's dispatch to the department,

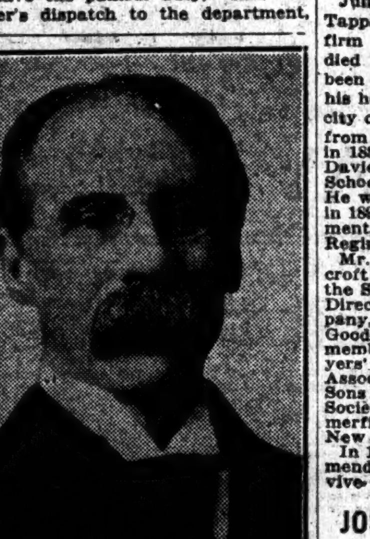

Ambassador George W. Guthrie.

"of informing you that the Ambassador died suddenly tonight at 8 o'clock of apoplexy."

As it had not been intimated previously that Mr. Guthrie was ill, the news of his death came as a severe shock to Secretary Lansing and officials of the Administration.

Mr. Guthrie was appointed Ambassador to Japan on May 20, 1913. He was accredited as special Ambassador also to represent the President and people of the United States at the funeral of the Dowager Empress of Japan on April 7, 1914, and was personal representative of President Wilson at the coronation of the Emperor of Japan on Sept. 30, 1915.

Mr. Guthrie was born in Pittsburgh on Sept. 5, 1848, and lived most of his life in that city, being active in Democratic politics. From 1906 to 1909 he was Mayor of the city, accomplishing many reforms.

Mr. Guthrie was graduated from the University of Pittsburgh in 1866. In 1869 he was admitted to the Allegheny County Bar. Entering actively into legal practice, he also took a great interest in politics, and was, in 1876, associate counsel for the Tilden Electors before the Florida Returning Board.

In 1884 Mr. Guthrie was Assistant Secretary of the Democratic National Committee. From that on he took an active interest in national politics. In 1902 the Democrats of Pennsylvania nominated him for Lieutenant Governor, and he was a delegate to the Democratic National Convention in 1896.

Mr. Guthrie was Vice President and Trustee of the Dollar Savings Bank of Pittsburgh, a Trustee of the University of Pittsburgh, member of the Board of Managers of St. Margaret's Memorial Hospital and the Kingsley House Association, a member of the Pittsburgh Chamber of Commerce, the Pittsburgh University, Philadelphia Art, and Pittsburgh and Duquesne Golf Clubs. Mr. Guthrie was internationally known for his activities in Masonic bodies, and was a Past Grand Master of Pennsylvania Masons.

Mr. Guthrie was married on Dec. 2, 1886, to Florence J. Howe, daughter of the late Thomas M. Howe of Pittsburgh. Mrs. Guthrie survives him.

HAD WARNED MORGENSTERN

Fire Department Ordered Him to Remove the Chlorine Gas March 1.

The chlorine gas which overcame fifty firemen in a fire at 311 West Fifty-ninth Street Wednesday night was ordered removed from the building on March 1, it developed at the Fire Marshal's investigation of the blaze yesterday, and because Alexander V. Morgenstern, proprietor of the chemical laboratory where the gas was stored, did not obey the Fire Department order the matter was turned over to the Corporation Counsel last night by Fire Commissioner Adamson, and Morgenstern may be prosecuted.

Morgenstern was closeted for several hours yesterday afternoon with Fire Marshals Brophy and Prial, after which a number of other witnesses were heard. The Marshals later made a private report to Commissioner Adamson.

The records of the Fire Department showed that on March 1 John R. Healy, Chief of the Division of Combustibles, sent an order to Morgenstern for the removal from his premises of all chlorine gas, ether, acids, oils, "and other substances which, alone or in combination with other substances, are of a highly combustible, inflammatory, or explosive nature." The order was based on the fact that the maintenance of a wholesale drug store or chemical supply house close to the Fifty-ninth Street Theatre was prohibited by an ordinance.

Fire Department records show that sixty-five men in all were more or less affected by the fumes from the chlorine gas. Firemen Samuel Welter and Patrick Reardon, who remained at hospitals Wednesday night, were discharged yesterday.

Compensation for Prison Guard.

OSSINING, March 8.—Word was received at Sing Sing today that Governor Whitman has signed a special act permitting the widow of Daniel McCarthy, a death house guard, shot on duty, to collect money regularly from the State under the workmen's compensation law. McCarthy was killed by Oresta Shillitano, a murderer, who escaped, but was recaptured and executed.

UNION LEAGUE AIDS DEFENSE

Committee of Prominent Men Named to Prepare Resolutions.

Charles E. Hughes, as President of the Union League Club, announced last night at a meeting of the club the appointment of a committee on immediate defense and national service. A meeting of the committee has been called for March 14, when a report and resolutions will be prepared for consideration by a special meeting of the club.

The members of the committee, which was appointed as the result of a resolution passed by the club on Feb. 8, are Lyman Abbott, George B. Agnew, George F. Baker, Cornelius N. Bliss, Jr., Joseph H. Choate, Lewis L. Clarke, Charles A. Coffin, George B. Cortelyou, Paul D. Cravath, Henry P. Davison, Chauncey M. Depew, Samuel W. Fairchild, Walter E. Frew, A. Barton Hepburn, Augustus D. Julliard, Clarence H. Mackay, Robert C. Norris, Frank A. Munsey, Horace Porter, Thomas L. Raymond, Odgen Mills Reid, Elihu Root, Herbert L. Satterlee, George R. Sheldon, Charles Hitchcock Sherrill, Theodore N. Vail, Cornelius Vanderbilt, Thomas L. Watson, and George T. Wilson.

JULIEN T. DAVIES DEAD.

Prominent New York Lawyer Succumbs in Georgia at 47.

Julien Townsend Davies, son of Julien Tappan Davies and member of the law firm of Davies, Auerbach & Cornell, died yesterday in Waya, Ga. He had been living in the South all Winter for his health. Mr. Davies was born in this city on Feb. 20, 1870. He was graduated from St. Paul's School, Concord, N. H., in 1886 and from Columbia in 1891. Mr. Davies studied law at the Harvard Law School and received his degree in 1893. He was admitted to the New York Bar in 1894. He served in the Seventh Regiment, Squadron A, and in the Twelfth Regiment, N. Y. N. G.

Mr. Davies was President of the Bancroft Realty Company, Vice President of the South Side Hospital, Babylon, L. I., Director in the Maplewood Hotel Company, and a member of the Taxpayers' Good Roads Association. He was a member of the New York County Lawyers' Association, New York City Bar Association, Society of Colonial Wars, Sons of the Revolution, and St. David's Society. He was a member of the Summerfield Gun, Union, University, and New York Yacht Clubs.

In 1895 he married Marie Rose de Garmendia, and she and three children survive him.

JOSEPH BIRD DIES AT 79.

President of the Manhattan Savings Institute for 23 Years.

Joseph Bird, President of the Manhattan Savings Institute, died yesterday at his home in Larchmont. Mr. Bird was born in New York City in 1838, and he was a graduate of the College of the City of New York. He had been connected with the Savings Institute since 1854 and had been President since 1894.

Mr. Bird was also a Director in the Manhattan Life Insurance Company. Three daughters and a son survive him.

Born.

FELDMAN.—Dr. and Mrs. M. Hillel Feldman, 1,339 Prospect Av., Bronx, announce the birth of their daughter, Naomi Vivien, Thursday, March 8, 1917.

Married.

BREEN—RAGLAND.—Thursday, March 8, at the Church of the Messiah, by the Rev. Dr. John Haynes Holmes, Dr. Wilhelmina Afton, daughter of Mr. and Mrs. Lander Ragland of St. Louis, Mo., to Dr. John Miller Breen of New York.

PICKHARDT — KULLER. — On Tuesday, March 6, at the Evangelical Lutheran Church of the Holy Trinity, by the Rev. Charles J. Smith, Miss Elsa Grace Pickhardt to G. Peter Kuller.

KRAUSS—FURMAN.—On Thursday, March 8, 1917, by the Rev. Charles R. Clearwater, at Elmhurst, N. Y., Mildred, daughter of Mr. and Mrs. William F. Furman, to John G. Krauss, M. D.

Died.

BAILEY.—At her home, 176 Harrison St., Brooklyn, on Wednesday, March 7, 1917, Augusta C., wife of the late James S. Bailey and daughter of the late Roswell and Nancy Hayes Trowbridge of New Haven, Conn. Funeral private. Friends are kindly requested not to send flowers.

BIJUR.—Alice Maud Solomon, beloved wife of Moses Bijur, mother of Ethel, Sherman, and Jerome, at Lausanne, Switzerland, on March 7.

BIRD.—On Thursday, March 8, 1917, at his residence, Larchmont Manor, N. Y., Joseph Bird. Notice of funeral hereafter.

BROWN.—Suddenly, March 6, John H., beloved son of Margaret Brown and husband of Frances (nee Gilgen,) of 21 West 111th St. Services at funeral chapel, 851 Amsterdam Av., near 102d St., March 9, at 11:30 o'clock A. M.

CHURCHILL.—On March 8, Caroline Clark Smith, wife of the late Charles Brockway Churchill and daughter of Leonard K. and Sarah Godfrey Smith, in her 87th year. Funeral service at the Lafayette Avenue Presbyterian Church, Brooklyn, on Saturday at 2 P. M.

CLARK.—At Hartford, Conn., on March 8, 1917, Mary Clark, daughter of the late David and Julia R. Clark, in his 74th year. Notice of funeral hereafter.

CLIFFORD.—March 8, 1917, C. J. Clifford. Funeral services at John G. Galvin's parlor, 120th St. and Madison Av., on Saturday evening at 8 o'clock.

CODDING.—At Dover Plains, N. Y., March 6, 1917, George Henry Codding, M. D., in his 63d year. Interment private.

DAVIES.—Suddenly, at Waya, Ga., March 8, Julien Townsend Davies, son of Julien Tappan Davies and Alice Martin Davies, in his 48th year. Notice of funeral later.

DUNNING.—On Thursday, March 8, 1917, at the Hotel Astor, Jacob Perry Dunning. Notice of funeral hereafter.

DURANT.—On March 7, 1917, William H. Durant, son of the late J. J. Durant and Mary Drayton, and husband of Mrs. W. H. Durant. (nee Cora F. Duke.) Funeral services on Friday evening at 8 o'clock at his late residence, 82 West 35th, Bayonne, N. J. Interment private.

ERVING.—At his residence, 17 West 50th St., on Wednesday, March 7, 1917, John Erving, son of the late Colonel John Erving, U. S. A., and Emily Sophia Langdon Elwyn, in the 84th year of his age. Funeral services on Saturday morning at 10 o'clock at St. George's Church, Stuyvesant Square and 16th St.

FLINT.—On Thursday, March 8, 1917, Heman Flint. Funeral services at his late residence, 2,804 Bainbridge Av., (Bronx,) Saturday afternoon, at 3 o'clock.

FODDY.—On Wednesday, March 7, 1917, at her residence, 8 7th Av., Brooklyn, Cora N., beloved wife of William H. Foddy, in the 62d year of her age. Funeral on Saturday, private.

FOOTE.—On Thursday, March 8, 1917, John A. Foote, formerly of Cleveland, Ohio, at his residence, 216 West 100th St. Funeral Sunday from Brookside Chapel, Englewood, N. J. Cleveland papers please copy.

FREEMAN.—At her home, 247 William St., East Orange, N. J., on Thursday, March 8, 1917, Experience de Groot, widow of Alpheus Freeman, in her 85th year. Funeral private.

GILL.—Philip S., on Wednesday evening, March 7, in his 37th year. Funeral from late residence, 100 West 117th St., at 9:30 A. M.

GREEN.—On March 8, at the Hotel Plaza, Adolphus Williamson Green, husband of the late Esther W. Green, aged 74 years. Funeral at St. Mary's Church, Greenwich, Conn., 11 o'clock Saturday, March 10. Special funeral train, for all friends, leaves Grand Central Station 9:40 Saturday morning.

HANDRICH.—On Tuesday, March 6, 1917, at his residence, 311 East 66th St., Fritz Handrich, in his 78th year. Funeral services will be held at the German Masonic Temple, 220 East 15th St., on Friday, the 9th inst., at 1 o'clock. Funeral private.

HARRINGTON.—At Atlantic City, N. J., on March 7, 1917, Caroline E., widow of the late Bartholomew Charles Harrington, aged 55 years. Funeral services and interment at Clymer, N. Y.

Died.

HITCHCOCK.—On March 8, 1917, Albert L., beloved husband of Hildegarde A. Hitchcock, aged 39 years. Funeral services from his late residence, 54 North 19th St., Flushing, N. Y., on Saturday, March 10, at 2 P. M.

HODGES.—On Thursday, March 8, at his residence, Amory G., son of the late Almon D. Hodges of Roxbury, Mass., in the sixty-fifth year of his age. Notice of funeral hereafter. Boston papers please copy.

JARVIS.—March 8, 1917, Maria P., wife of the late George A. Jarvis, in her 89th year, at her residence, 491 Henry St., Brooklyn. Notice of funeral hereafter.

KATZ.—After a long illness, Milton Katz. Funeral Friday morning, at 10 A. M., from undertaker's, 120 East 116th St. Interment at Union Field Cemetery.

KEMP.—Suddenly, March 6, 1917, Edward Kemp, Jr., in his 28th year. Funeral services will be held at the Church of the Heavenly Rest, 45th St. and 5th Av., on Saturday, March 10, at 2 o'clock. Interment Woodlawn Cemetery.

LINDEMAN.—Katherine S., daughter of the late Helena M. E. and John G. Lindeman. Passed out Wednesday, March 7. Funeral services Friday evening, March 9, at 303 West 78th St., at 8 o'clock. Interment private.

McCLOSKEY.—On March 8, Sarah A., dearly beloved mother of James, Eletha, Frank, and Anna McCloskey. Funeral from her late residence, 808 West 180th St., on Saturday, March 10, at 9:30 A. M.; thence to the Church of Incarnation, where a high mass will be offered for the repose of her soul. Interment in Calvary.

MEESKE.—On Thursday, March 8, 1917, Otto F., husband of Frances Meeske. Funeral services at his late residence, 720 Riverside Drive, this (Friday) evening, at 8 o'clock.

MILLER.—On March 7, Elizabeth Parker Miller, daughter of the late Albert Parker. Funeral at her late residence at Coxsackie, N. Y., Saturday, at 2 P. M.

MURRAY.—On Wednesday, March 7, Caroline Lawrence, daughter of Dr. Francis W. Murray and M. Gertrude Lawrence Murray. Funeral service at the Church of the Incarnation, 35th St. and Madison Av., on Saturday, March 10, at 11 A. M. Interment at Goshen, N. Y. Special train leaving Erie Railroad ferry foot of West 23d St. at noon; returning, leaving Goshen at 4 P. M.

OBERMEIR.—Charles Obermeir, brother of Mrs. Anna Senge and Eleanor Andree. Services at THE FUNERAL CHURCH, Broadway, 66th and 67th Sts., (Campbell Building,) Saturday afternoon at 2:30 o'clock.

O'CONNOR.—In Yonkers, N. Y., on Thursday, March 8, 1917, Evelyn M. O'Connor, beloved wife of William J. O'Connor. Funeral services at her late residence, 315 South Broadway, Yonkers, on Friday evening at 8:30 o'clock. Please omit flowers. Interment private in Evergreen Cemetery.

PALMER.—On March 8, Catherine Palmer, daughter of the late John and Catherine Price Sigler, and widow of Jacob M. Palmer, at 109 Greene Av., Brooklyn, aged 79 years. Funeral private.

RICKETTS.—On Wednesday, March 7, at her residence, 115 East 79th St., Anna Louise Ricketts, beloved wife of Pierre de Peyster Ricketts, in the 64th year of her age. Funeral private.

ROSTICK.—On March 7, 1917, Irene A., beloved wife of Joseph F. Rostick and sister of Mabel, Thomas, and Walter Boyd, Mrs. Marguerite McCarthy, and Mrs. Estelle McCarthy. Funeral from her late residence, 129 East 85th St., on Saturday at 9:30 A. M., to the Church of St. Ignatius Loyola. Interment Calvary.

SAYRE.—At her residence, 275 Clinton Av., Brooklyn, on Thursday, March 8, 1917, Eliza, widow of Andrew J. Sayre, in her 90th year. Notice of funeral hereafter.

SCHLESINGER.—At Roosevelt Hospital, of pneumonia, on Thursday, March 8, 1917, Frederick S. Schlesinger, beloved father of Gladys and Fritz S. Schlesinger. Funeral private.

STARIN.—At his residence, Prince's Bay, Staten Island, March 6, 1917, William Henry Starin, in the 91st year of his age. Funeral private. No flowers.

STITES.—On Thursday, March 8, 1917, Daniel George, son of the late Daniel Howland and Ellenor Buckenham Stites. Funeral service will be held at his home, 707 Putnam Av., Brooklyn, on Saturday, March 10, at 8 P. M.

WALKER.—At Yonkers, N. Y., on Tuesday, March 6, 1917, John Crawford Walker, aged 68 years. Funeral service at his late residence, 552 North Broadway, Yonkers, Friday afternoon at 2 o'clock. Interment Kensico Cemetery. Chicago and Pittsburg papers please copy.

WALSH.—Mrs. Rebecca, on March 8, at her residence, 1,174 Tinton Av., Bronx, aged 90. Notice of funeral hereafter.

WARD.—Matt J. Remains lying in state at THE FUNERAL CHURCH, Broadway, 66th-67th Sts., Campbell Bldg., till 9:30 Saturday morning, thence to the Church of the Holy Trinity, 82d St., between Broadway and Amsterdam Av., where a solemn high mass will be offered for the repose of his soul. Relatives and friends invited.

WEED.—March 6, 1917, John R. Weed, in his 86th year. Services at his late residence, 140 Washington St., East Orange, N. J., Friday, March 9, at 3 P. M.

WILLS.—On Wednesday, March 7, 1917, Margaret M. Wills, wife of William Wills. Funeral service will be held at 332 West 101st St., on Friday, March 9, at 7:45 P. M. Omit flowers.

ALBRIGHT.—William, 220 West 149th St., March 7. Funeral today, 9 A. M.

CAMPBELL.—Catharine, 138 7th Av., March 7. Funeral tomorrow, 2 P. M.

CARPENTER.—Caroline, March 6, aged 52. Funeral, 223 8th Av.

CARSON.—Hannah, 300 West 24th St., March 7. Funeral tomorrow.

CONNOLLY.—John P., 55 West 109th St., March 7. Funeral tomorrow, 10 A. M.

CORCORAN.—Mary A., 1,319 3d Av., March 7. Funeral tomorrow, 10 A. M.

COYLE.—James, 116 West 100th St., March 6. Funeral today, 9:30 A. M.

EGAN.—Ellen, 1,081 Lexington Av., March 7. Funeral notice later.

FARRELL.—Annie, 1,534 2d Av., March 6. Funeral tomorrow, 10 A. M.

FLYNN.—Daniel L., 52 Amsterdam Av., March 7. Funeral tomorrow, 9:30 A. M.

FORMANTINI.—Raymond, 873 2d Av., March 6. Funeral today, 2 P. M.

GALLAGHER.—Nora E., 15 Oliver St., March 7. Funeral tomorrow, 9:30 A. M.

GUNTHER.—Mary, 247 East 39th St., March 6. Funeral today, 9:30 A. M.

HOGAN.—Thomas, 43 Jane St., March 6, aged 62. Funeral today, 2 P. M.

KELLY.—John J., 308 East 84th St., March 6. Funeral today, 9:30 A. M.

KIRST.—Otto, March 7. Funeral 1,708 Lexington Av., today, 2 P. M.

KOCH.—Louise, 543 West 156th St., March 7. Funeral tomorrow, 10 A. M.

KRAUS.—Rosa, March 7. Funeral 127 West 116th St., today, 10 A. M.

McDONALD.—Mary, 80 Morton St., March 6. Funeral today, 9:30 A. M.

McGLOIN.—Annie, March 6, aged 45. Funeral 207 West 67th St., today, 9 A. M.

MacLACHLAN.—Flora L., 393 Riverside Drive, March 7. Funeral today.

MACKEY.—Edward J., 539 East 145th St., March 7. Funeral today, 8:45 A. M.

MILLER.—John H., 1,068 Forest Av., March 7. Funeral service today.

MORRIS.—Margaret, March 6, aged 63. Funeral 223 8th Av.

NEYLAND.—William J., 219 East 74th St., March 7, aged 40. Funeral tomorrow.

NOON.—Thomas, 940 Amsterdam Av., March 7. Funeral today, 9 A. M.

PAYNE.—William O., 51 Monroe St., March 7. Funeral notice later.

REILLY.—Catherine F., 2,386½ Tiebout Av., Bronx, March 7. Funeral March 11, 1 P. M.

RUPPE.—Caroline, 40 St. Nicholas Terrace, March 7, aged 87. Funeral service today.

SHEVLIN.—Mary, 344 West 21st St., March 6. Funeral today, 9:30 A. M.

TOFFLER.—George W., 2,923 Grand Concourse, Bronx, March 7. Funeral today, 10 A. M.

WACK.—Julius, 320 East 123d St., March 7, aged 85. Funeral service today.

ZABEL.—Minnie, March 7. Funeral 131st St. and Amsterdam Av. today, 1:30 P. M.

ZARR.—James E., 225 West 130th St., March 6. Funeral service today.

Brooklyn.

BOHN.—Margaret J., 739 Knickerbocker Av., March 7, aged 62.

BRUDER.—Julius, 617 Morgan Av., March 7, aged 52.

CARSHAW.—John A., 421A McDonough St., March 7, aged 66. Funeral tomorrow.

ERLEBACH.—Robert, 508 Atlantic Av., March 7. Funeral today, 2:30 P. M.

EWALD.—Max, 721 Metropolitan Av., March 6. Funeral today, 2 P. M.

FITZROY.—Alfred, 47 2d St., March 6.

FOUGUE.—Ella, 463 Rogers Av., March 7. Funeral tomorrow.

HEALY.—Eleanor, 670 60th St., March 7, aged 7. Funeral today, 9:30 A. M.

JOLLY.—Nellie A., 462 8th St., March 7. Funeral tomorrow, 9:30 A. M.

KLETCHKA.—Rose, 272 Clinton St., March 7. Funeral tomorrow, 9:45 A. M.

LUNDRIGAN.—Thomas, 229 10th St.

McAVOY.—Albert, 294 Classon Av., March 7, aged 67.

MARSCH.—Charles, March 6. Funeral 1,302 Broadway.

MEREDITH.—Thomas, 538 Belmont Av., March 6, aged 62.

MILBURN.—George, 17 Dewey Place, March 6, aged 62.

MONAHAN.—Mary, 111 Lewis Av., March 8. Funeral tomorrow, 9 A. M.

MULLANEY.—Elizabeth, 1,394 Flatbush Av., March 7. Funeral tomorrow, 10 A. M.

O'NEILL.—Peter C., 1,224 St. John's Place, March 6.

SULLIVAN.—Mary E., 79 Warren St., March 7. Funeral today, 9:30 A. M.

SUMMERS.—Lillian G., 521 56th St., March 7. Funeral tomorrow, 9:30 A. M.

TEBBY.—Thomas, 127 Noble St., March 6, aged 57. Funeral today, 10 A. M.

Hoboken, Jersey City, and Newark.

BLOTE.—Henry, 162 Virginia Av., Jersey City, March 7.

BRADY.—Joseph, 153 Cabinet St., Newark, March 8. Funeral notice later.

BRAITSCH.—Katherine, 154 Sussex St., Jersey City, March 7.

CADDELL.—Rose J., 661 South 19th St., Newark, March 8, aged 67.

WORTH IT

The least we can say about our service is that it is worth what the Owner pays for it; and in respect to the sense of security and satisfaction which the dependability of our service affords, it is conceivably worth more than what it costs.

THOMPSON-STARRETT COMPANY
Building Construction

Died.

CARROLL.—John, 369 Clifton Av., Newark, March 7. Funeral notice later.

COLE.—Edna, 93 Bruen St., Newark, March 6. Funeral today, 2 P. M.

COLLINS.—James, 467 Grove St., Jersey City, March 8.

DOLL.—Joseph H., 126 Thorne St., Jersey City, March 6. Funeral private.

EMMS.—Charles W., 41 Tonnele Av., Jersey City, March 8.

FINNEGAN.—Gertrude, 125 Factory St., Jersey City, March 6, aged 10.

GERETT.—Rose V., 364 Grove St., Jersey City, March 8.

HUBER.—Josephine, 115 South 7th St., Newark, March 7. Funeral tomorrow, 3 P. M.

LENTZ.—Mary L., Hamburg Place Road, Newark, March 7, aged 87.

LYSAGHT.—Catherine, 118 2d St., Newark, March 8. Funeral tomorrow, 8:30 A. M.

LA FLARE.—George F., 390 Communipaw Av., Jersey City, March 7. Funeral tomorrow.

MENDEL.—William M., 183 North 4th St., Newark, March 7, aged 48. Funeral today, 2 P. M.

MOLFINO.—Mary, 616 Park Av., Hoboken, March 7.

QUINN.—William, 706 Jersey Av., Jersey City, March 7.

ROBSON.—Thomas, 85 South 14th St., Newark, March 8, aged 71. Funeral today.

ROHMOSE.—Anna, 619 Willow Av., Hoboken, March 6, aged 66.

SCHOBER.—Mathew, 612 18th Av., Newark, March 7, aged 48.

SORACCO.—Eugene, Hoboken, March 6, aged 48.

SUPPLE.—Mary, 171 Bay View Av., Jersey City, March 8.

TOWEY.—Malichi T., 127 Norfolk St., Newark, March 7.

Long Island.

ALSTON.—Rebecca B., Jamaica, March 5, aged 73.

ANDERSON.—Ellen, South Jamaica, March 5, aged 36.

BANGS.—John, Woodhaven, March 5, aged 60.

BERTOLISI.—Amelia, Dunton, March 6, aged 52.

BONZALL.—Sarah, Woodhaven, March 5, aged 96.

CLARK.—John J., Corona, March 6.

DESLONDE.—Edward, Elmhurst, March 5, aged 57.

DOHRMANN.—August, Ridgewood, March 5, aged 71.

DUNN.—Martin R., 124 Remsen St., Long Island City, March 5, aged 76.

FECHTEMILLER.—Clara, Corona, March 5, aged 50.

FERRIS.—Frances, 268 Elm St., Astoria, March 7. Funeral service today.

HORNETT.—Richard, Woodhaven, March 7, aged 36. Funeral today, 1:30 P. M.

KENNEDY.—Mary, Flushing, March 5, aged 62.

KENNEDY.—Anna C., Long Island City, March 6. Funeral today, 9:30 A. M.

LUSCNSKI.—Bleny, Woodhaven, March 5, aged 24.

MINUCK.—Nicholas, Maspeth, March 5, aged 3.

NIRRENGARTEN.—Joseph A., Ridgewood, March 5, aged 1.

OIRSCH.—Francis J., Maspeth, March 5, aged 84.

O'NEILL.—William F., 51 4th St., Long Island City, March 5, aged 49.

RAPP.—Robert W., Woodhaven, March 5, aged 1 month.

RHEINHARDT.—Helen L., Ridgewood, March 5, aged 14.

RICCIO.—Mary, College Point, March 5, aged 10 months.

SCHONBERG.—Augusta, Corona, March 5, aged 79.

SERVEN.—Catherine, Maspeth, March 5, aged 41.

TALMON.—Charles, College Point, March 5, aged 23.

In Memoriam.

CLARK.—At a stated meeting of the Board of Trustees of the Citizens Savings Bank of the City of New York, held at the Banking House, Nos. 56-58 Bowery, in the City of New York, on the 8th day of March, A. D. 1917, the following minute was unanimously adopted and ordered to be recorded:

MINUTE.

It is with deep regret that the Trustees of this institution have learned of the death of our associate, Charles H. Clark, the Second Vice President of the Bank, who departed this life on the 23d day of February, 1917, and we desire to enter upon the minutes of the Board an expression of our appreciation of his character and of the great loss which the Trustees and the Bank have sustained in his death.

Mr. Clark was elected a Trustee on the 12th day of November, 1903, and Second Vice President on Oct. 10, 1912, in which office he continued until his death.

He also served as a member of the Finance Committee from 1906 to 1910, from 1912 to 1914, and from 1916 to the date of his death, over seven years in all, filling all of these offices with diligence, fidelity and ability. He was in all respects conscientious and thorough, with an abiding sense of the value of savings banks to the community, and of the obligations of a Trustee. A man of experience and keen observation, he was also endowed with a most genial sense of humor and kindliness of heart and manner.

In all of his intercourse with the Trustees and with the officers and employes of the Bank, he inspired respect for his intelligence and judgment, and by his notable courtesy and consideration won, as he deserved, their affectionate regard. In his death the Bank has suffered the loss of a faithful and efficient officer, and his associates in this Board of a valued and able friend. The members of this Board hereby express their sincere sympathy and condolence with the family of our deceased associate, and direct that a copy of this minute be sent to them, and that it be published in the daily papers.

CHARLES H. SMITH, Vice Pres'd't.
HENRY SAYLER, Sec'y.

MULRY.—K. S. G., L. L. D., Thomas M., late President of the Superior Council of the United States, Society of St. Vincent de Paul. Solemn anniversary mass of requiem will be offered for the repose of his soul at St. Francis Xavier Church, West 16th St., on March 10, at 10 o'clock. Relatives and friends respectfully invited to attend. R. I. P.

ROBINSON.—In memory of my beloved father, who departed this life March 9, 1916. CLARENCE C. ROBINSON.

STEINHARDT.—In fond and loving memory of our beloved husband and father, Adolph M. Steinhardt, who departed this life March 9, 1914.

DALTON.—John M., mass Holy Cross Church, Newark, today, 9 A. M.

DONNELLY.—Lewis, mass St. Joseph's Church, Newark, today, 9 A. M.

McLEER.—Bernard, Visitation Church, Brooklyn, today, 10 A. M.

ROBINSON.—Mary A., mass St. Michael's Church, Newark, today, 8:30 A. M.

SCANLON.—Patrick and Catherine, mass St. James's Church, tomorrow, 8:30 A. M.

CIRCLE 194. **J. WINTERBOTTOM** SIXTH AV. at 53d St.

THE WOODLAWN CEMETERY
233 St. By Harlem Train and by Trolleys. Office, 20 East 23d St., New York. Lots of small size for sale.

Sixty-Six Years Old

Sixty-six years ago—in 1851—The Citizens Bank was organized in New York. Fourteen years later it obtained a national charter under the name of The National Citizens Bank. In 1904 The Central National Bank was merged with it to form The Citizens Central National Bank.

Believing that its patrons will find the shorter title more convenient, the bank has now virtually retaken the name in its original charter of The Citizens National Bank.

The Directors and Officers and the policy of the bank will remain the same.

CITIZENS NATIONAL BANK
OF NEW YORK 320 BROADWAY
—Formerly—
THE CITIZENS CENTRAL NATIONAL BANK OF NEW YORK

1% Per MONTH ON PLEDGE OF PERSONAL PROPERTY

THE PROVIDENT LOAN SOCIETY OF NEW YORK

Applications for loans of large amounts will be considered at the office at Fourth Avenue and 25th Street.

MANHATTAN
Fourth Avenue, cor. 25th Street
Eldridge St., cor. Rivington St.
East Houston St., cor. Essex St.
Seventh Av., bet. 48th & 49th Sts.
Lexington Av., cor. 124th St.
Grand St., cor. Clinton St.
E. 72d St., bet. Lexington & 3d Ave.
Eighth Av., cor. 127th St.

BRONX
Courtlandt Av., cor. 148th St.

BROOKLYN
Smith St., cor. Livingston St.
Graham Av., cor. Debevoise St.
Pitkin Av., cor. Rockaway Av.

A RELIGION for FREE MEN and a FREE AGE

Four Sunday Evening Addresses by
REV. WILLIAM L. SULLIVAN

March 11—The Fundamental Principle of a Liberal Religion.
March 18—A Liberal Religion and the Leadership of Jesus.
March 25—A Liberal Religion as a School for Character.
April 1—The War and the Coming Changes in Religion.

ALL SOULS CHURCH (Unitarian)
Fourth Ave. and 20th St.

A Liberal Religion is one that sublimates worship, aspiration, sincerity and character, but refuses to be bound by a creed.
ALL ARE INVITED. 8:00 P. M.

For SINGERS and SPEAKERS
THE NEW 10c BOX FITS THE POCKET
Regular Sizes 25c, 50c, $1. At Druggists.
BROWN'S BRONCHIAL TROCHES
JOHN I. BROWN & SON, Boston, Mass.

Kennedy 12 Cortlandt St.
"Clear Decks" for Spring
Grain Storm Shoes $4.45
Rubber Insoles Throughout. Worth $7.00
325 pairs of Cordovans . . . . . $4.85 pr.
125 pairs of Pat. Leather (Button) . $2.30 pr.
300 pairs of Imitation Pigskin . . . $3.85 pr.
High Shoes & Oxfords at $3.85
Tan and Black. Broken sizes. All are $6.00 Values.
An Unexpected "Find"

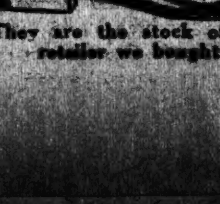

$7 & $8 Shoes
Dark Russia Calf & Cordovan
at $5.85

They are the stock of a high-class retailer we bought at a cut.

AMERICANS' OPERA GAY AND MELODIOUS

De Koven and MacKaye's "The Canterbury Pilgrims" Warmly Greeted at Metropolitan.

FULL OF LIFE AND HUMOR

Work Founded on Poem Truthfully Conveys the Spirit of "Merrie England"—Sembach as Chaucer.

THE CANTERBURY PILGRIMS, opera in four acts. Text in English by Percy MacKaye, music by Reginald de Koven. At the Metropolitan Opera House.

Chaucer	Johannes Sembach
The Knight	Robert Leonhardt
The Squire	Paul Althouse
The Friar, (swain)	Max Bloch
The Miller, (swain)	Basil Ruysdael
The Cook, (swain)	Pompilio Malatesta
The Shipman, (swain)	Mario Laurenti
The Summoner, (swain)	Carl Schlegel
The Pardoner, (swain)	Julius Bayer
The Host	Giulio Rossi
Man of Law	Robert Leonhardt
Joanneé	Pietro Audisio
King Richard II	Albert Reiss
Squire	Riccardo Tegani
Alison, (the wife of Bath)	Margarette Ober
The Prioress	Edith Mason
Rebecca	Marie Sundelius
Two Girls	Minnie Egener, Marie Tiffany
Conductor	Arthur Bodanzky
Stage Director	Richard Ordynski

The management of the Metropolitan Opera House presented last evening the last of the four new productions promised for this season, "The Canterbury Pilgrims," libretto by Percy MacKaye, music by Reginald de Koven. This production was also the fulfillment of the self-imposed duty of giving opera by American composers that the Metropolitan has upheld for several recent seasons, though not in every season has it been able to accomplish it.

The management has done all it could for "The Canterbury Pilgrims," and the Thursday night subscribers were treated to a really sumptuous production of Messrs. MacKaye and de Koven's work.

There was a large audience present that listened to the performance with interest and amusement, and with abundant applause. It was evident that those who were willing to accept an opera wholly light and gay in spirit, without a serious moment, written with freshness and in familiar ways of expression, had found an agreeable evening's entertainment. After the third act Messrs. de Koven and MacKaye were several times called out.

Story Is Mr. MacKaye's Own.

As has already been stated in THE TIMES, the libretto is a condensation or rather a rewriting by Mr. MacKaye of the play of the same title that he had produced in 1903. He is indebted to Chaucer for the personages of his drama, which are derived from the poem of "The Canterbury Tales"; and to them he has added the poet himself as the hero.

"The Canterbury Pilgrims" is cheerfully and unashamed a comic opera, a fact of which there can be no doubt. Nor need it be ashamed to be classed with comic operas, of which the best is "Die Meistersinger von Nürnberg" and "Falstaff"—no comparison, naturally, being intended hereby. Mr. MacKaye has devised an ingenious and elaborate plot, in which he has not hesitated to raise at times the farcical. He has written it in verse that is often of real distinction—largely in iambic pentameter blank verse, than which nothing has a higher standing in English literature.

It is a plot of situation and action, full of life and humor, sometimes boisterous; but it is dramatic, so that it offers something concrete and tangible to the hearer's senses, something that explains itself as it is unfolded. It may be that the plot is somewhat intricate for operatic purposes.

Then it is a story on the whole well told not only for treatment on the stage but also for singing. There is in it opera a genuinely blithe and comic spirit. It has the flavor of the time and place long and favorably known in musical and poetical circles as "Merrie England" in its Springtime, mediæval aspect; of which "the greenwood," innumerable tankards of ale, and songs about it, many strange oaths and a disposition toward rough-and-tumble action are distinguishing marks; and in which Chaucer's motley company of pilgrims are at home. Out of the Wife of Bath the dramatist has made a buxom and hearty figure, not overnice in her manners and in her language; a person of real flesh and blood. Chaucer is treated with a certain distinction, as befits one of the great poets of the world, and is made to bear himself creditably in the intrigue in which he is entangled. There are delicacy and reserve in the dramatic lineaments of the Prioress. The other personages are appropriately outlined.

De Koven Himself in His Music.

It may be observed that the American operas chosen for performance at the Metropolitan Opera House have been steadily more and more of a "popular" character; and this has reached a climax in "The Canterbury Pilgrims." None of its predecessors has had so much of its frankly displayed; and to this Mr. de Koven's music contributes most. Whatever else he has done, he has remained himself in this music. He has attempted to follow nobody else; not Wagner nor Strauss nor Debussy nor Stravinsky. We risk nothing in saying that the score will be scrutinized in vain for the trace of any "influences" such as these, or of any others. He has not attempted to annex any of the latest styles in dissonances nor any of the newer notions of declamatory musical speech or of melodies that are not immediately apprehensible as tunes. He speaks with no inflated or pretentious musical rhetoric because he is writing "grand opera," and hence addressing an audience presumably different in character and disposed toward another kind of musical enjoyment than that which he has purveyed before.

The music of "The Canterbury Pilgrims" flows freely and easily in well approved formulas. It is of a piece in the popular mind conveys the spirit of "Merrie England." Of course Mr. de Koven has made no experiments with mediævalism nor even with actual folk tunes, though this he might have done with propriety. The music is all characteristic of the composer as we have known him. There is little that is unexpected in its substance. There are sonorous and rhythmical choruses, as that at the opening, the elaborate finales of the first and third acts and the march-like chorus at the end. These are built up with skill and a knowledge of the effect desired. There are plenty of concerted pieces of a lesser sort. The characters speak in music that is almost unceasingly melodious, not always, unfortunately, correctly representing the accent of the text. There are waltz tunes and other dance rhythms.

Continuous Melodic Flow.

The orchestra has an almost continuous melodic flow. There are passages of vocal melody, as of orchestral, that have real charm. The general average is none too distinguished. There are lapses into commonplace that Mr. de Koven's admirers would willingly see corrected. But there is never a halt in the movement and the composer is never at a loss for a tune, such as it is.

Mr. de Koven has used no "leading motives," but he has adopted a method of recurrent themes, which frequently reappears almost unchanged, in which he himself has said that he follows the oath Massenet pointed out in "Manon." It must be said that some of these come back so often that they seem too often repeated. The orchestration is strikingly good; it is transparent, rich, and discreet, often finely colored.

In this English performance, truth compels the statement, very little of the text could be understood. How far this is due to the musical treatment, especially in the orchestra, and how far to the singers' diction need not now be considered. Those who were best understood were Mr. Althouse as the Squire, who, whom English is native, and Mr. Reiss, as King Richard, to whom it is not.

Mr. Sembach as Chaucer.

The cast was well distributed, so far as the resources of the Opera House permitted. Mr. Sembach gave a very intelligent and sympathetic performance as Chaucer, and sang at his best, which is very good indeed when his voice is not forced and throttled, as it was not upon this occasion. Mme. Ober has many qualifications for such a part as that of the Wife of Bath, which she enacted with unction and humor. And she sang admirably; yet she seemed somewhat more restrained and less boisterous than might have been expected. Miss Edith Mason was agreeable as the Prioress in both voice and action. Mme. Sundelius, Messrs. Ruysdael, Althouse, Bloch, Reiss, Leonhardt, and the rest all entered vigorously into the spirit of the thing, and won success. The Germans and Italians who labored with the English text deserve commendation for their zeal. It is a pity that such an opera cannot be cast with English-speaking singers, but it must be confessed that their accent did very little damage to the effect, because the text could rarely be distinguished at all.

The chorus sang admirably, with splendid volume and finish, and Mr. Bodanzky conducted with much skill and cared for the performance through with unfailing spirit, and with a fine performance on the part of the orchestra. The mounting of the piece disclosed four really admirable scenes, well painted and full of character, of which the fourth, showing the west front of Canterbury Cathedral, is truly imposing.

TO LICENSE CABARETS.

Commissioner Bell Preparing for a Fight in Court for Control.

Commissioner of Licenses Bell, testifying before the Legislative Committee investigating the motion picture industry, said yesterday that an injunction was in process of preparation to determine whether or not the License Bureau could control restaurants giving theatrical performances.

The Commissioner said he thought these restaurants should be under the control of the bureau just as the theatres are. He also suggested a law compelling movie operators to pass a rigid examination, and recommended that they should have one day off in seven. He estimated the average daily attendance at picture shows at 600,000, and said that the law prohibiting the attendance of children without their elders was often violated.

Julia Heinrich in Song Recital.

Julia Heinrich, who from opera has turned to a natural heritage as lieder singer, appeared yesterday afternoon at Aeolian Hall, where she sang again her father's "Dreams" and "To the Moonlight," with more of his remembered favorites—Schubert, Schumann, Strauss—and in French some of her own choosing, together with Americana, from Foote to Whelpley. As she sang "over a cold," the voice fired toward the close and she ran off the stage after a plucky finish. Earlier, however, there was evident gain in the brighter qualities of soprano tone, which, with her endowment of ease, volume, clearness, and interpretative skill, constituted a distinct acquisition.

THEATRICAL NOTES.

A movie version of "Thais" will be the first film for which Mary Garden will act for the Goldwyn Company.

W. Somerset Maugham's new comedy, "Our Betters," was acted for the first time on any stage last night in Atlantic City. It will begin an engagement at the Hudson next Monday night.

Ann Andrews, a young emotional actress Richard Ordynski first saw on his recent trip to the Pacific Coast, has been engaged for the principal role in "Nju," the Russian drama with which he and Joseph Urban will begin their tenancy of the Bandbox.

Clifford Devereux and his company has been engaged to give a series of performances under the auspices of the Drama Committee of the City Club during the week of March 26 at the De Witt Clinton and Washington Irving High Schools and Hunter College. The repertoire will include "School for Scandal," "Much Ado About Nothing," and "Everyman."

One of the founders of the Sunset Club, which is composed of elderly women, will entertain the club members with a theatre party this afternoon at the Hippodrome.

Justine Johnstone yesterday denied a recent report that she and Guy Bolton, one of the authors of "Oh Boy," the musical play in which she is appearing, were to be married, and Broadway immediately recovered its equilibrium.

The faculty of the College of the City of New York will see the performance of "Keeping Up Appearances" at the Bramhall tonight.

REX BEACH'S

Great Photo-Drama of the last frontier

The Barrier

is at the

BROADWAY THEATRE, B'way & 41st St. Direction of STANLEY V. MASTBAUM.

This powerful photo-drama has proved an amazing success because it is a great picture greatly produced by America's leading author. It has made its audiences realize that here is something new—something bigger, better and stronger in photo-play production.

ORCHESTRA SEATS 400 Orchestra Seats at 50c at every performance. 125 loge seats at $1 — 50c

525 BALCONY SEATS at 25c at every performance. — 25c

Only Nine Days More—Remember Name of Theatre.

BROADWAY THEATRE, B'way & 41st St. Matinees at 2:30. Evenings at 8:30.

LAST APPEARANCE BEFORE RETURNING TO THE FRONT

Frederick Palmer

Will explain from his experience as the accredited American Correspondent, who had the freedom of the field, the greatest of battles,

"THE SOMME"

which has been resumed. As an eye witness, Mr. Palmer describes the curtains of fire and the methods of fighting developed by Generals Nivelle and Haig, which will try to break the line this summer. To illustrate his talk, he has made selections from the official British and French Motion Pictures, which are true and characteristic, these having been only just received from France; and in addition, he will show views of the famous TANKS and describe their system of attack.

AEOLIAN HALL, THURS. & FRIDAY EVES., MAR. 15 & 16 At 8:30. BOXES $12.00. SEATS $1.50, $1.00, 50c. Mat. WM. B. FEAKINS, Inc., Times Bldg.

METROPOLITAN OPERA HOUSE

Today Mat. at 2, ($1 to $3). Carmen. Caso; Martinelli, Whitehill, Rohrer. Cond. Polacco.
Tonight, 8:15, Elisir d'Amore. Sanmarco, Sparkes; Caruso, De Luca, Didur. Cond. Papi.
Sat. at 2, Francesca da Rimini. Alda, Mason; Martinelli, Amato, Rada. Cond. Polacco.
Sat. at 8:15, ($2 to $5). Lucia. Barrientos; Caryl. De Luca, Rossi. Cond. Papi.
Sun. Eve. Concert. Francis Macmillen, violinist. Rappold; Urlus. Orch. Con. Hageman.
Mat. Mon. at 2. Samson et Dalila. Matzenauer; Caruso, Amato, Rothier. Cond., Polacco.
Tues., Mar. 13, at 8. Brooklyn Academy of Music. Thais. Farrar; Botta, Amato, Rothier. Cond., Polacco.
Wed. at 7:45, Walkure. Gadski, Kurt, Matzenauer; Urlus, Whitehill, Rossdael. Cond., Bodansky.
Thurs. Mat. at 2 ($1 to $5.) Rigoletto. Barrientos, Perini; Caruso, De Luca, Rothier. Cond., Papi.
Thurs. at 8:15. Sans Gene. Farrar, Curtis; Martinelli, Amato, Althouse, Reiss. Cond., Polacco.
Fri. at 2. Canterbury Pilgrims. Ober, Mason, Sundelius; Sembach, Althouse, Bloch, Reiss, Leonhardt, Ruysdael. Cond., Bodansky.

Sunday Eve., March 18, at 8:30
Grand Benefit Concert
Under the Auspices of the Comitato Nazionale Italiano di Assistenza e d'Azione and the Metropolitan Opera Co.
Soloists: ALDA, MUZIO, PERINI, AMATO, CARUSO, DE LUCA, MARTINELLI.
Metropolitan Opera Chorus and Orchestra.
Cond., POLACCO and PAPI. Chorus Master, SETTI
Prices $1 to $5. Seats on Sale.
At Box Office Met. Opr. Ho. and Italian Relief Committee, 63 Park Row, Room 824.
HARDMAN PIANO USED.

Madriguera

Pupil of Enrique Granados

EXACT reproductions of this remarkable young pianist's playing. Entire program of Spanish music.

Duo-Art Piano Recital

March 13th at 3 o'clock
Duo-Art Recital Salon
at Aeolian Hall
29 West 42d Street

Admission Without Charge

SYMPHONY

Society of New York
WALTER DAMROSCH, Cond'r
TWO GALA CONCERTS AT CARNEGIE HALL
Sun. Aft., Mar. 11; Tues. Aft., Mar. 13.

KREISLER
CASALS
BAUER

BEETHOVEN "EROICA" SYMPHONY AND THE TRIPLE CONCERTO FOR VIOLIN, VIOLONCELLO AND PIANO.

Also Two Farewell Concerts AT CARNEGIE HALL.
Thurs. Aft., Mar. 15; Sat. Eve., Mar. 17.

MME. LOUISE HOMER

Seats Box Office, Carnegie Hall & Room 1202 Aeolian Hall, George Engles, Mgr.

Aeolian Hall, Tomorrow Afternoon at 3.
Beethoven Recital by OSSIP GABRILOWITSCH
Mgt. Loudon Charlton. Mason & Hamlin Piano.

Aeolian Hall, Sunday Aft., March 11, at 3
SAM FRANKO
Last Orchestral Concert of Old Music.
MOZART PROGRAMME
HELEN STANLEY, Soprano. | EMIL KONDOREWER, Violinists.
50c. to $2. Management Loudon Charlton.

AEOLIAN HALL, Mon. Aft., March 12, at 3
Piano Recital by Rosita Renard
Mgt. Loudon Charlton. Steinway Piano.

Aeolian Hall, Tues. Eve., March 13, at 8:15
FLONZALEY
QUARTET
SCHUMANN. BEETHOVEN. G. T. STRONG.
50c to $2. Management Loudon Charlton.

PhilharmoniC

JOSEF STRANSKY, Conductor.

Carnegie Hall, This Afternoon at 2:30.
Program includes
BEETHOVEN'S "Pastoral" Symphony and TCHAIKOVSKY'S Symphony No. 4.

Tomorrow (Sat.) Evening at 8:30.
Soloist GLUCK
ALMA
DVORAK, "New World" Symphony; STRAUSS, "Eulenspiegel"; WAGNER, Overture Tannhäuser.
Tickets at Box Office. Felix F. Leifels, Mgr.

BROOKLYN ACADEMY OF MUSIC
Next Sunday Afternoon at 3:15
Soloist GLUCK
ALMA

SYMPHONY CONCERTS
FOR YOUNG PEOPLE
Sat. Aft., March 10, Carnegie Hall
N. Y. SYMPHONY ORCHESTRA.
Walter Damrosch.....Conductor

DANCE PROGRAM
Office of Society, Room 1202, Aeolian Hall
AEOLIAN HALL, TONIGHT AT 8:15.
Olive Mead Quartet
MOZART, D Minor; HUGO WOLF, Serenade; SCHUMANN, A minor.
Tickets, $2, $1. Boxes, $15. At Box Office.

Aeolian Hall, This Afternoon, March 9.
PIANO AND VIOLIN RECITAL
BY PAQUITA and ENRIQUE
MADRIGUERA
Tickets 75c to $2. Mason & Hamlin Piano.

Aeolian Hall, Sat. Eve., Mar. 10, at 8:15.
By ISABELLE RACKOFF
Tickets 50c. to $1.50 at Aeolian Hall.

OPERA TICKETS
CHOICE SEATS IN ALL PARTS OF THE HOUSE FOR ALL OPERAS.
SUBSCRIPTIONS BOUGHT AND SOLD.
JACOBS OPERA TICKET OFFICE,
Hermanie Hotel, B'way, cor. 34 St. 4120 Greley.

OPERA
Phone 7200 Bryant. CHOICE SEATS FOR ALL OPERAS. SUBSCRIPTIONS BOUGHT SOLD & EXCHANGED. BROADWAY THEA. TICKET CO. 219 West 42d St.
Miss V. Buchanan, Mgr. Opera Dept.

THE GOLDEN GLADES (4th Floor)

SEE "The Devil On Ice"

SOCIETY'S NEWEST FAD that ZIP-ZIPPY DINNER SHOW TO-NIGHT at 7 o'Clock

Same artists as The MIDNIGHT PARADE

THE Famous Balconades BALLROOM, 3rd Floor OPENS AT 9 P. M.

Known the World Over as the Smartest Dancing Place in New York

Thomas Healy's Phone Col. 8200

Not the Least

attractive feature of Shanley's is the convenience of its location. It is the most accessible restaurant in town.

An elaborate cabaret of twenty original features—evenings from seven to one.

Lunch here before the matinee—seven courses—85c (music) From 12 to 2:30 P. M.

SHANLEY'S

Broadway—43rd to 44th St.

TO-DAY TO-DAY
Daily at 4:30——An Entire Novelty
"SEANCE TEA DANCES"
(Devised by John Murray Anderson)
Karma . . . in Mediumistic Dances of the Orient
Tenvita Guerra . . . Gypsie Crystal Gazer
Original "Jazz" Dance and Cuban Danzon
OUIJA BOARDS WILL BE PROVIDED
Will Be Introduced by Miss Perot and Mr. Anderson
IN AMERICA'S MOST BEAUTIFUL BALLROOM
"PARADISE"
AT REISENWEBER'S COLUMBUS CIRCLE
Under Directions of Miss Grace Field.

Exhibition Dances by Miss Field & Mr. Wm. Reardon
"FASHION'S A LA CARTE"
Orchestra direction of Emil Coleman
AFTERNOONS AT 4:30

Additional Divertissements by Miss Perot & Mr. Anderson.
The Original Dixieland "JAZZ" Band
Evenings at 11:30.

TO-NIGHT! TO-NIGHT!
Best Dollar Dinner in Town
OUR SPECIAL DINNER REVUE
DON'T MISS IT! NIGHTLY at 7:30 P. M.
141-3-5 W. 45th St. Near Broadway
TOKIO CABARET & DANCING
During Dinner Tel. Bryant—7130
A NEW REVUE
SPARKLING, SPIRITED AND SPECTACULAR.
"MISS PLASTER of PARIS"
Miss Amelia Von L., late of Ziegfeld Follies, in title role.
at 9 P. M. and 12 M.
SPECIAL REVUE AND CABARET DURING DINNER
20 Wonderful Artists With a Chorus of 12 Beautiful Show Girls.
Return engagement of the well known character singer, HARRY GLYN.

REISENWEBER'S Columbus Circle and 58th Street

Special Table d'Hote Dinner $1.50
An Exceptional Beefsteak Dinner $1.50
Served From 6 to 9 P. M. with Elaborate Entertainment
THE ORIGINAL DIXIELAND "JAZZ" BAND AN OVERNIGHT FUROR.

GUS EDWARDS' NEWEST REVUES.
"ROUND THE CIRCLE" Featuring Ruby Norton & Sammy Lee and a company of thirty, including famous Beauty Chorus
NIGHTLY at 7:30 & 11:30 in the Main Dining Room.
"International Revue" with the Marvelous Masconi Bros. Mons. Villani, Lillian Boardman and 8 BEAUTY ROSES in the "400 CLUB" ROOM
THE HEAVENLY HAWAIIAN TWINS, JONIA AND HER SISTER WITH THEIR SOUTH SEA TROUBADOURS

We are pleased to announce the Formal Opening of the Orange Grove on California Orange Day Tomorrow, March 10th.
A scene from California has been reproduced in New York, and Special Music will be provided for the occasion. Dancing Afternoon and Evening.
WALLICK'S
Broadway and Forty-third Street

Famous for its Luncheons and Dinners
GREATEST RESTAURANT IN AMERICA.
Jansen wants to see you
HOFBRAU HAUS 30th ST. & B'WAY
Finest Table d'Hote in Town.
Beautiful Music & Cabaret Every Evening

143 to 149 WEST 49TH ST. Near B'way.
Van Cortlandt MUSIC DANCING
SPECIAL DINNER 6 to 9 P. M. WITH WINE $1.00
CABARET EXTRAORDINARY SERVICE A LA CARTE TO 2 A. M.

Hotel Bretton Hall
BROADWAY 85TH TO 86TH
Offers All the Comforts and Advantages of the Best New York City Hotels at Moderate Rates.
SUBWAY STATION AT DOOR.
Rates for either one or two persons: Room with private bath $3, $3.50 and $4 daily. Parlor, bedroom and bath, $6 to $7.50 day.

Luchow's
14th Street, near Fourth Ave.
Y. W. C. A. CAFETERIA
Hot Waffles, Pancakes, Rolls and Special Dishes.
W. 23d St., Bet. 5th & 6th Aves.

A NEW APARTMENT HOTEL.
Newly furnished & decorated; complete hotel service; 2 & 3 rooms & bath; 2 to 14 windows & 2 exposures to each suite. Rates, $90 monthly & upward; also weekly rates. Breakfast and Dinners, $3 weekly (optional).
HOTEL NOBLETON, 136 West 72d St. One block from 72d Subway & Elevated stations. 10 Cars and Buses to all parts.

FASHIONS FOR WOMEN.
Spring Fashion Section. The New York Times, Sunday, March 18th. New and beautiful creations of leading dressmakers and milliners, printed in Rotogravure. Gowns and wraps for the ball reception, dinner, theatre and promenade in great variety, at this all purpose way to entertain.

RESORTS
NEW YORK.
SARANAC INN
Completely remodeled; certified milk, electric lights, elevator, private baths, steam heat, running water; also phone in rooms.
HARRINGTON MILLS, Hotel Grafton, Washington, D. C.

NEW JERSEY.
Hotel Beechwood
Summit, N. J.
Under same management as Forest Hills Inn, L. I., and The Hall, Glen Cove. Easy Commutation via D., L. & W. and Hudson Tubes. Near Baltusrol and Canoe Brook Golf Links. Exceptionally dry and invigorating air; elevation 550 feet. Splendid location. References. Telephone—1054 Summit.

LAUREL in the PINES
LAKEWOOD, N. J.
A Modern Hotel de Luxe of Refined Appointments. SHELTERED BRIDLE PATHS. WELL KEPT WALKS. ATTRACTIVE DRIVES. TENNIS COURTS AND PUTTING GREENS. UNEXCELLED GOLF COURSES. DAILY CONCERTS AND DANCES. Branch Office Chandler Bros. & Co., Boston.
FRANK F. SHUTE, Mgr.

LAUREL HOUSE
LAKEWOOD, N. J.
For Recreation and Health—Advance Engagements advisable at this Season. Booklet.
A. J. MURPHY, Manager.
C. V. MURPHY, Asst. Manager.

Hotel Palmer
LAKEWOOD, N. J. A modern hotel noted for its cuisine. Capacity 125; elevator; running water; private baths. F. P. DOLBEY, Mgr. Formerly Hotel Gladstone, Narragansett Pier, R. I.

Spring Lake
SEND FOR BOOK "T" OF SUMMER HOMES FOR RENT. N.J.
E. V. Patterson & Son

"The Idamarie" 702 Madison Ave. Lakewood, N. J.
Very best cuisine and service; extra large rooms; running water; spacious grounds.

NEW JERSEY—Atlantic City.

The Breakers
ATLANTIC CITY'S NEWEST AND FINEST FIREPROOF HOTEL
On the ocean front. A house of charming features and refined atmosphere with capacity for 1,200 guests. Hot and cold sea and fresh water in all baths. AMERICAN & EUROPEAN PLANS. Magnificent restaurant. French cuisine. Daily concerts in hotel promenade. Reservations for Easter Holidays can now be made.

HOTEL CHELSEA
Occupying entire block of ocean front in the fashionable Chelsea section; 200 bedchambers with private baths (fresh and sea water). High-class orchestra, cafe, grill, etc. French chefs. Golf privileges. Autos meet trains. Booklet. Open all year.
J. B. THOMPSON & CO.

ROYAL PALACE
HOTEL and COTTAGES, on the Beach, ATLANTIC CITY, N. J.
NEAR ALL PIERS AND AMUSEMENTS.
ORCHESTRA DANCING
EUROPEAN CONVENIENCE AND COMFORT WITH PLEASURE
Hotel St. Charles with its handsome new 12-story fireproof addition. Capacity 800. On the ocean front. Orchestra. Noted for service and cuisine. Hot and Cold Sea-Water in all baths. Spacious porches and sun parlors. Auto buses meet all trains.
NEWLIN HAINES CO.

ISLESWORTH
ON THE OCEAN FRONT.
Capacity 600. American and European plans with famous cafe and grill. White service. Sea-water baths. Orchestra. Indoor ice skating. Booklet.

ALAMAC HOTEL
Ocean front in the heart of Atlantic City. Fireproof. American and European plans. Hot and cold sea water baths. Golf. Orchestra. Garage. Capacity 400. Open always.
MACK LAFFE & CO.

CAREN HALL ATLANTIC CITY, N. J.
Hotel and Sanatorium
Resident Physician.
Diet Kitchen and Hydriatic Department
THE WILTSHIRE VIRGINIA AVE. AND BEACH.
Ocean view. Capacity 350. Private baths, running water in rooms, elevator, etc. Music. Special—$15 up weekly; $3.50 up daily. Open all year. Booklet.
SAMUEL ELLIS.

THE LORAINE St. Charles Place and Beach. Private baths and sea water baths; running water in rooms; elevator; superior table; special early season rates. Coach at trains.
A. E. WAGNER, Propr. W. B. LAYTON, Mgr.

HOTEL ARLINGTON Michigan Avenue, near Beach.
Open all year. Capacity 250. Winter rates.

WASHINGTON, D. C.
THE BURLINGTON
WASHINGTON, D. C.
Four blocks from White House; 421 rooms; absolutely new; finest Southern cuisine; rooms and bath, American plan, $4 day; room and private bath, $2; 2 to 6 rooms, bath and kitchen, fully furnished, china, silver; week or month.

INSTRUCTION.
SWIMMING
SCIENTIFICALLY TAUGHT.
Newly tiled daylight pool. A few lessons in flow basted and Pilsner water. Send for Booklet T.
DALTON SWIMMING SCHOOL, 305 West 59th Street.

Bookkeeping, Shorthand, Secretarial and Stenotype Departments. Day & Night Sessions. Call or write for Catalogue.
Eastman-Gaines 1234 Broad and Lenox Avenue

N. Y. ELECTRICAL SCHOOL
137 W. 17th St. Tel 2823 Chelsea.

CLAREMONT SCHOOL 40 Broadway, 1 Liberty St. Day and Evening Classes.

PUBLIC NOTICES.

CITY OF NEW YORK,
BOARD OF ESTIMATE AND APPORTIONMENT.

Public notice is hereby given that at a meeting of the Board of Estimate and Apportionment, held January 26, 1917, the following petition was received:

To the Board of Estimate and Apportionment of the City of New York:

UNION RAILWAY COMPANY OF NEW YORK CITY, a New York corporation, owning and operating a street surface railroad in the Boroughs of Manhattan and The Bronx, City of New York, hereby petitions for a franchise to construct, maintain and operate a double track extension of its existing railroad in the Borough of Manhattan, in, upon, along and over the following described route:

Beginning at and connecting with the existing tracks of the Company in West 207th Street at or near its intersection with Amsterdam or Tenth Avenue, thence southerly upon and along said Amsterdam or Tenth Avenue to its intersection with Nagle Avenue, thence southwesterly upon and along Nagle Avenue to its intersection with Dyckman Street, thence northwesterly along Dyckman Street to the existing tracks of the New York Central Railroad Company at the foot of Dyckman Street.

The Company proposes to operate said extension by an overhead current of electricity, similar to that employed by the Company on its existing lines of railroad, except that it proposes to operate on Dyckman Street by an overhead current of electricity up to and including June 10, 1922, and thereafter to install an underground system of electricity on Dyckman Street and to operate thereby.

Dated: New York, January 11th, 1917.

UNION RAILWAY COMPANY OF NEW YORK CITY,
By EDWARD A. MAHER, Vice-President.
Attest: SHELTON E. MARTIN, Secretary.
(Corporate Seal)

State of New York, County of New York, ss.
Edward A. Maher, being duly sworn, deposes and says that he is the Vice-President of Union Railway Company of New York City, the petitioner herein, that he has read the foregoing petition and knows the contents thereof and that the same is true of his own knowledge except as to the matters therein stated to be alleged on information and belief and as to those matters he believes it to be true.

EDWARD A. MAHER.

Sworn to before me this 11th day of January, 1917. CHARLES WITZEL,
Notary Public, Bronx County, New York; Certificate filed in N. Y. Co.; Bronx Co. No. 21; Bronx Reg. No. 704; N. Y. Co. No. 27; N. Y. Reg. No. 7038. Commission expires March 30, 1917;

and at the meeting of February 23, 1917, the following resolutions were adopted:

Whereas, The foregoing petition from the Union Railway Company of New York City, dated January 11, 1917, was presented to the Board of Estimate and Apportionment at a meeting held January 26, 1917;

Resolved, That in pursuance of law this Board sets Friday, the 23rd day of March, 1917, at 10:30 o'clock in the forenoon, and Room 16 in the City Hall, Borough of Manhattan, as the time and place when and where such petition shall be first considered, and a public hearing be had thereon, at which citizens shall be entitled to appear and be heard; and be it further

Resolved, That the petition and these resolutions shall be published for at least fourteen (14) days in two daily newspapers in The City of New York, to be designated by the Mayor, and for at least ten (10) days in the "City Record" immediately prior to such date of public hearing. The expense of such publication to be borne by the petitioner.

JAMES D. McGANN, Assistant Secretary, Room 1307, Municipal Building. Telephone, 4560 Worth.

New York, February 23, 1917.

SUMMONSES.

SUPREME COURT, NEW YORK COUNTY.—E. W. BLISS COMPANY, Plaintiff, against CANADIAN LINDERMAN CO., LTD., Defendant.

To the above-named defendant: You are hereby summoned to answer the complaint in this action, and to serve a copy of your answer on the plaintiff's attorneys within twenty days after the service of this summons, exclusive of the day of service, and in case of your failure to appear, or answer, judgment will be taken against you by default for the relief demanded in the complaint. Trial desired in New York County.

Dated New York, February 6th, 1917.

PLATT & FIELD,
Attorneys for Plaintiff, office and Post Office address, No. 120 Broadway, Borough of Manhattan, New York City, N. Y.

To the above-named defendant, Canadian Linderman Co., Ltd.:

The foregoing summons is served upon you by publication pursuant to the order of Honorable Joseph E. Newburger, a Justice of the Supreme Court of the State of New York, dated February 19th, 1917, and filed on the 19th day of February, 1917, with the complaint in the office of the Clerk of the County of New York, at the County Court House, in the Borough of Manhattan, City of New York, the original complaint having been filed in said office on the 6th day of February, 1917.

PLATT & FIELD,
Attorneys for Plaintiff, office and Post Office address, No. 120 Broadway, Borough of Manhattan, New York City, N. Y.

PROPOSALS.

SEALED PROPOSALS FOR THE HIRE OF launches for use of wire-drag parties on the New England Coast, during the Spring, Summer, and Fall of 1917, will be received by the Superintendent, Coast and Geodetic Survey, Washington, D. C., up to 2 P. M. on March 21, 1917, and then opened. Six launches from 25 to 60 feet long and equipped with four cycle gasoline engines of from twelve to fifty horse power will be required. Forms of proposals and information can be had on application at the above address.

SEALED PROPOSALS WILL BE OPENED by the Lighthouse Inspector, Tompkinsville, N. Y., at 3 o'clock P. M., March 20, 1917, for triangular sectors (glass) for 375 mm. buoy lenses. Information upon application to the above office.

BANKRUPTCY SALES.

IN THE DISTRICT COURT OF THE United States for the Southern District of New York.—In Bankruptcy.—In the matter of ROTHSCHILD COMPANY, Bankrupt.—Chas. Shongood, U. S. Auctioneer for the Southern District of New York in Bankruptcy, sells Wednesday, March 14th, 1917, by order of the Court, at 10:30 A. M., at 122 South Broad Street, Trenton, N. J., assets of the above bankrupt, consisting of dry goods, hosiery, underwear, dolls, toys, cash register, counters, fixtures, etc. Inspection Tuesday, March 13th, between 10 A. M. and 4 P. M.

CHARLES H. GRIFFITHS, Receiver.
ALBERT A. RAPHAEL, Attorney for Receiver, 31 Liberty Street, New York.

IN THE DISTRICT COURT OF THE United States for the Southern District of New York.—In Bankruptcy.—In the matter of ELIAS RESNEK, doing business as RESNEK, SHAPIRO & CO., Bankrupt.—Chas. Shongood, U. S. Auctioneer for the Southern District of New York in Bankruptcy, sells this day, Friday, March 9, 1917, by order of the Court, at 10:30 A. M., at 57 East 11th Street, Borough of Manhattan, assets of the above bankrupt, consisting of men's clothing, suits, woolens, linings, trimmings, buttons, machines, fixtures, safe, etc.

STEPHEN A. MACHCINSKI, Receiver.
LAWRENCE B. COHEN, 64 Wall Street, New York, and SAUL S. MYERS, 60 Wall Street, New York, Attorneys for Receiver.

ABOVE SALE ADJOURNED UNTIL FRIDAY, MARCH 16TH, AT SAME TIME AND PLACE.

BANKRUPTCY NOTICES.

U. S. DISTRICT COURT, SOUTHERN DISTRICT of New York.—Bankruptcy.—No. 22,095. Notice is hereby given that CHARLES S. PERRY, a bankrupt, has applied for a discharge from all his debts. Creditors and parties interested are ordered to attend before this Court in Post Office Building, Manhattan, New York, on Monday, April 9th, 1917, at 10:30 A. M., there to show cause why discharge should not be granted.

PETER B. OLNEY, Referee in Bankruptcy.

U. S. DISTRICT COURT, SOUTHERN DISTRICT of New York.—Bankruptcy.—No. 24,085. Notice is hereby given that WILLIAM A. WESTLAKE, a bankrupt, has applied for a discharge from all his debts. Creditors and parties interested are ordered to attend before this Court in Post Office Building, Manhattan, New York, on Monday, April 9th, 1917, at 10:30 A. M., there to show cause why discharge should not be granted.

PETER B. OLNEY, Referee in Bankruptcy.

U. S. DISTRICT COURT, SOUTHERN DISTRICT of New York.—Bankruptcy.—No. 24,116. Notice is given that FREDERICK SCHOEN, a bankrupt, has applied for a discharge from all his debts. Creditors and parties interested are ordered to attend before this Court in Post Office Building, Manhattan, New York, on Monday, April 9th, 1917, at 10:30 A. M., there to show cause why discharge should not be granted.

SEAMAN MILLER, Referee in Bankruptcy.

UNITED STATES DISTRICT COURT, Southern District of New York.—No. 24,267.—In Bankruptcy.—J. IRVING HANSHE, Bankrupt.

J. Irving Hanshe was duly adjudicated bankrupt on March 3, 1917. The first meeting of creditors will be held at my office, 45 Cedar Street, City of New York, on March 23, 1917, at 11 A. M. Creditors may prove claims, appoint a Trustee, examine the bankrupt, and transact such other business as may come before said meeting.

JOHN J. TOWNSEND, Referee in Bankruptcy.

UNITED STATES DISTRICT COURT, Southern District of New York.—Bankruptcy.—24,099.

NOTICE is given that MILTON FUERST, bankrupt, has applied for a discharge from all his debts. Creditors and parties interested are ordered to attend before this Court in Post Office Building, Manhattan, New York, on Monday, April 9, 1917, at 10:30 A. M., there to show cause why discharge should not be granted.

STANLEY W. DEXTER, Referee in Bankruptcy.

U. S. DISTRICT COURT, SOUTHERN DISTRICT of New York.—Bankruptcy.—No. 23,675. Notice is hereby given that ISIDORE COHEN, a bankrupt, has applied for a discharge from all his debts. Creditors and parties interested are ordered to attend before this Court in Post Office Building, Manhattan, New York, on Monday, April 9th, 1917, at 10:30 A. M., there to show cause why a discharge should not be granted.

PETER B. OLNEY, Referee in Bankruptcy.

BANKRUPTCY NOTICES.

UNITED STATES DISTRICT COURT, Southern District of New York.—In Bankruptcy.—In the matter of TRITON MARINE CONSTRUCTION CO., Bankrupt.—No. 23,682.

To the creditors of Triton Marine Construction Co. of the City of New York, County of Bronx, and State of New York, and district aforesaid, bankrupt:

Notice is hereby given that on the 27th day of September, A. D. 1916, the said Triton Marine Construction Co. was duly adjudicated bankrupt, a first meeting of creditors was held October 19th, 1916, and W. Wesley Werback, Esq., was elected Trustee herein; that the said W. Wesley Werback, Esq., has filed his resignation as Trustee in bankruptcy, together with his final report, in the office of the undersigned Referee herein, where it may be inspected by creditors.

You are hereby notified that a second first meeting of creditors will be held at my office, No. 2 Rector Street, in the City, County, and State of New York, on the 22nd day of March, 1917, at 12 o'clock noon, at which meeting the said Trustee's account will be examined, and, if found correct, the same will be allowed and said Trustee discharged of his trust, the said creditors may attend, pass upon the resignation of said Trustee, appoint a new Trustee, file claims, and transact such other business as may properly come before said meeting.

Dated, New York, March 7th, 1917.

SEAMAN MILLER, Referee in Bankruptcy.

UNITED STATES DISTRICT COURT, Southern District of New York.—In Bankruptcy.—In the matter of ADOLPH KARP, Alleged Bankrupt.—No. 24,254.

To the creditors of Adolph Karp of the City, County, and State of New York, and district aforesaid, alleged bankrupt:

That, pursuant to an order of Honorable Martin T. Manton, Judge, dated March 3rd, 1917, the above entitled matter was referred to me as Referee for the purpose of composition before adjudication.

You are hereby notified that a meeting of creditors of the above named bankrupt will be held before me at my office, No. 2 Rector Street, in the City, County, and State of New York, on the 22nd day of March, 1917, at 11:30 o'clock in the forenoon, at which meeting the said creditors may attend, prove their claims, examine the alleged bankrupt, pass upon the composition offered by the alleged bankrupt herein, and transact such other business as may properly come before said meeting.

New York, March 7th, 1917.

SEAMAN MILLER, Referee in Bankruptcy.

NO. 24,282.—U. S. DISTRICT COURT, SO. Dist. N. Y.—In Bankruptcy.

In the matter of HENRY C. DIETZEL, known as Henry Charles Dietzel and Henry A. Dietzel, Bankrupt. Creditors of said Henry C. Dietzel are hereby given notice that on March 6th, 1917, he was duly adjudicated bankrupt. The first meeting of creditors will be held at my office, Room 1,306 Woolworth Bldg., New York City, March 23rd, 1917, at 11 A. M. Creditors may prove claims, appoint a trustee, examine the bankrupt, and transact such other business as may come before said meeting.

MACGRANE COXE, Referee in Bankruptcy.

March 9, 1917.

UNITED STATES DISTRICT COURT, Southern District of New York.—No. 24,276.—In Bankruptcy.

EDWARD J. MEHR, Bankrupt. Edward J. Mehr was duly adjudicated bankrupt on March 5, 1917. The first meeting of creditors will be held at my office, 45 Cedar Street, City of New York, on March 20, 1917, at 10:30 A. M. Creditors may prove claims, appoint a Trustee, examine the bankrupt, and transact such other business as may come before said meeting.

JOHN J. TOWNSEND, Referee in Bankruptcy.

UNITED STATES DISTRICT COURT, SO. District N. Y.—No. 24,249.—In Bankruptcy.—SADIE SEMANSKY, Bankrupt.

Creditors of said Sadie Semansky are hereby given notice that on February 27th, 1917, she was duly adjudicated bankrupt. The first meeting of creditors will be held at my office, No. 2 Rector Street, N. Y. City, March 22nd, 1917, at 11 A. M. Creditors may prove claims, appoint a trustee, examine the bankrupt, and transact such other business as may come before the meeting.

SEAMAN MILLER, Referee in Bankruptcy.

U. S. DISTRICT COURT, SOUTHERN DISTRICT of New York.—Bankruptcy.—No. 24,131.

Notice is given that HENRY E. GOERICKE, a bankrupt, has applied for a discharge from all his debts. Creditors and parties interested are ordered to attend before this Court in Post Office Building, Manhattan, New York, on Monday, April 9th, 1917, at 10:30 A. M., there to show cause why discharge should not be granted.

SEAMAN MILLER, Referee in Bankruptcy.

UNITED STATES DISTRICT COURT, SO. District N. Y.—No. 24,278.—In Bankruptcy.—GEORGE H. BRENNAN, Bankrupt.

Creditors of said George H. Brennan are hereby given notice that on March 5th, 1917, he was duly adjudicated bankrupt. The first meeting of creditors will be held at my office, No. 2 Rector Street, N. Y. City, March 22nd, 1917, at 10:30 A. M. Creditors may prove claims, appoint a trustee, examine the bankrupt, and transact such other business as may come before the meeting.

SEAMAN MILLER, Referee in Bankruptcy.

UNITED STATES DISTRICT COURT, SO. District N. Y.—No. 24,265.—In Bankruptcy.—CHARLES W. WELLER, Bankrupt.

Creditors of said Charles W. Weller are hereby given notice that on March 2nd, 1917, he was duly adjudicated bankrupt. The first meeting of creditors will be held in my office, No. 2 Rector Street, N. Y. City, March 22nd, 1917, at 10 A. M. Creditors may prove claims, appoint a trustee, examine the bankrupt, and transact such other business as may come before the meeting.

SEAMAN MILLER, Referee in Bankruptcy.

U. S. DISTRICT COURT, SOUTHERN DISTRICT of New York.—Bankruptcy.—No. 23,925.

Notice is given that JOSEPH I. FRANK, a bankrupt, has applied for a discharge from all his debts. Creditors and parties interested are ordered to attend before this Court in Post Office Building, Manhattan, New York, on Monday, April 9th, 1917, at 10:30 A. M., there to show cause why discharge should not be granted.

SEAMAN MILLER, Referee in Bankruptcy.

UNITED STATES DISTRICT COURT, Southern District of New York.—Bankruptcy.—24,112.

Notice is given that CHARLES P. LOESER, bankrupt, has applied for a discharge from all his debts. Creditors and parties interested are ordered to attend before this Court in Post Office Building, Manhattan, New York, on Monday, April 9, 1917, at 10:30 A. M., there to show cause why discharge should not be granted.

STANLEY W. DEXTER, Referee in Bankruptcy.

UNITED STATES DISTRICT COURT, Southern District of New York.—Bankruptcy.—24,129.

Notice is given that LIZZIE HERZOG, bankrupt, has applied for a discharge from all her debts. Creditors and parties interested are ordered to attend before this Court in Post Office Building, Manhattan, New York, on Monday, April 9th, 1917, at 10:30 A. M., there to show cause why discharge should not be granted.

STANLEY W. DEXTER, Referee in Bankruptcy.

U. S. MARSHAL'S NOTICES.

UNITED STATES DISTRICT COURT, Southern District of New York.—At the suit of the United States demanding forfeiture thereof under the provisions of the Pure Food and Drugs Act of June 30, 1906, Sec. 10, I have seized and hold six five-gallon cans of scallops.

Notice is hereby given that the cause is appointed for trial at the U. S. Court and Post Office Building, Manhattan, New York, on March 19, 1917, at the opening of Court. All persons are notified then and there to appear and defend their interest, if any, in said goods. All not appearing will be defaulted.

Dated February 26, 1917.

THOMAS D. McCARTHY, U. S. Marshal.
H. SNOWDEN MARSHALL, U. S. Attorney.

UNITED STATES DISTRICT COURT, Southern District of New York.—At the suit of the United States demanding forfeiture thereof under the provisions of the Pure Food and Drugs Act of June 30, 1906, Sec. 10, I have seized and hold four five-gallon cans of scallops.

Notice is hereby given that the cause is appointed for trial at the U. S. Court and Post Office Building, Manhattan, New York, on March 19, 1917, at the opening of court. All persons are notified then and there to appear and defend their interest, if any, in said goods. All not appearing will be defaulted.

Dated February 26, 1917.

THOMAS D. McCARTHY, U. S. Marshal.
H. SNOWDEN MARSHALL, U. S. Attorney.

UNITED STATES DISTRICT COURT, Southern District of New York.—At the suit of the United States demanding forfeiture thereof under the provisions of the Pure Food and Drugs Act of June 30, 1906, Sec. 10, I have seized and hold one five-gallon can of scallops. Notice is hereby given that the cause is appointed for trial at the U. S. Court and Post Office Building, Manhattan, New York, on March 19, 1917, at the opening of court. All persons are notified then and there to appear and defend their interest, if any, in said goods. All not appearing will be defaulted.

Dated February 26, 1917.

THOMAS D. McCARTHY, U. S. Marshal.
H. SNOWDEN MARSHALL, U. S. Attorney.

UNITED STATES DISTRICT COURT, Southern District of New York.—At the suit of the United States demanding forfeiture thereof under the provisions of the Pure Food and Drugs Act of June 30, 1906, Sec. 10, I have seized and hold one box containing thirty-five one-gallon cans of scallops.

Notice is hereby given that the cause is appointed for trial at the U. S. Court and Post Office Building, Manhattan, New York, on March 19, 1917, at the opening of Court. All persons are notified then and there to appear and defend their interest, if any, in said goods. All not appearing will be defaulted.

Dated March 2, 1917.

THOMAS D. McCARTHY, U. S. Marshal.
H. SNOWDEN MARSHALL, U. S. Attorney.

COURT CALENDARS

CASES WILL BE CALLED IN THE ORDER GIVEN BELOW.
(<) This character means versus or against.

FEDERAL.

Supreme Court.

Special to The New York Times.

WASHINGTON, March 8.—492—Oregon & California Railroad Co. et al. v. United States.—Death of S. T. Gage, an individual party, and as Trustee, one of the parties in this case suggested, and the appearance of the Oakland Savings Bank as executor of the last will and testament of S. T. Gage, deceased, and C. H. Redington, successor to said S. T. Gage, as Trustee, as parties in the place and stead of said S. T. Gage, deceased, filed and entered, on motion of counsel for said parties.

56—International Harvester Co. of New Jersey et al., appellants, v. United States.—Reargument concluded for appellants.

492—Oregon & California Railroad Co. et al. v. United States.—Leave to file brief as amicus curiae granted, on motion of F. J. Heney in that behalf.

492—Oregon & California Railroad Co. et al. v. United States.—Argument commenced. Adjourned until tomorrow.

Call for March 9: Nos. 492, 481, 475, 455, 607, 733, 764, 401, 640, 653, (and 654,) 775, (and 776,) 545, 142, and 146.

Southern District.

CIRCUIT COURT OF APPEALS—Coxe, Ward, Rogers, and Hough, JJ.—Room 432, P. O. Bldg., at 10:30 A. M.

Singer<Am Drug Synd.
Eclipse Ltge. &c. Co<Cornell Stmboat Co.
Herman<Compag Gen Transatlantique.
Sheninger Bros<Donner Bros Co.
Davidson<Am Blower.
Marsh<Leneman.
Crescent Mfg<Wilson.
Re Zeis.
Re Monarch Acetylene Co.
Stallo<Wagner.

DISTRICT COURT—Manton, J.—Room 327, P. O. Bldg., at 10:30 A. M.—Jury calendar.

MacDonald<Mandeville.
Rosenberg<Int M M Co. (2.)
Noetzia<Penn RR.
Brenner<same.
Fry<same.
Czerweny<Mitchell.
Danello<Beth Steel.
Wagner Spec Co<Manning, Maxwell & Moore.

DISTRICT COURT—Mayer, J.—Room 237, P. O. Bldg., at 10:30 A. M.—Admiralty.

Coastwise Dredg Co<Tug Lehigh.
Hunt<Ph & Rdg RR.
Swanson<Tug Genessee.
Penn RR<Tug Transfer No 2.
Chiarello<C RR of NJ.
Luckenback<Schooner M D Cressey.
Olsen<CNY.
NY & Bermudez Co<Neowinskal. (2.)
Tice Tow Line<Penn RR.
Kirsch<25 San Guglielmo.
Kronman<same.
Pastone<same.

DISTRICT COURT—Learned Hand, J.—Room 235, P. O. Bldg., at 10 A. M.—Motion calendar.

Bronner<Tolk.
Ferris<Opolinsky.
Kenyon<Weissberg.
Auto Ins Co<Guar Sec Corp.
Kissell<Kissell.
Rogers<Rogers.
Nescocano<Wanamaker (2.)
Glasel<Goetz.
Friede<White Co.
Condensite<Gen Bakelite Co.
Klaw<Nirdlinger.
Best<Benjamin.
Nessler<Thomas.
Rogers<Rogers.
Stupel<Warden, Orth & Hastings.
Broderick<La Violeta Compaino.
Henderson & Erwin<Delpark. (2.)
Carcenet<US Shipping.
Dittman<Barge Salon.
Bankers Tr<Mo Pac Ry. (2.)
Union Trust<same.
McWilliams<Tug P RR Co No 32.
US<Shoniger. (2.)
Vacuum Cleaner<Gimbel.
Pearlman<East Zinc Ref.
Gerard<Stand Oil N J
Raphael<Aron.
Buffalo<Motor Boat Wasp.
Hamevig<Standard.
Taigman<Dasura.

Eastern District.

DISTRICT COURT—Chatfield, J.—Room 323, P. O. Bldg., at 10:30 A. M.

US<Goldberg.

DISTRICT COURT—Veeder, J.—Room 312, P. O. Bldg., at 11:30 A. M.

Goldstein<Pellicano.

DISTRICT COURT—Chatfield, J.—Room 323, P. O. Bldg., at 2 P. M.—Bankruptcy discharges.

George E Minor.
B & G Schmidt.
Robert A Hamilton.
Arthur E. Smylie.
James M Reeves.
Henry Steiner.
Louis J Warshauer.
Motions:
Graff & Nevins, (2.)
Louis Bacos.
Ike Goldstein.
Meltzer Brewing Co.
Edward Theriault.
Max Lacher.
James Dusmanes.
Edward Greenberg.
Meltzer Bros Brew Co.
Wright Mfg Co.
Harry Kolmetsky.
Gussie Nankin.
Columbia Eng Wks.
Edward L Shea.

STATE.

Court of Appeals.

DAY CALENDAR.

Weinstein<Welden.
Venerusa<Spear & Co.
Windsor<N Y Central.

NEW YORK COUNTY.

Supreme Court.

APPELLATE DIVISION—First Department—Clarke, P. J.; Laughlin, Scott, Smith, and Shearn, JJ.—At 10 A. M. Motions.

People<Zanni.
Camp<Mathewson.
Uptown Amuse Co<Bell.
Murphy<CNY.
O'Connor<same.
White<Dobyns.
Fashion Carpet Cleaning Co<Warny.
Ziegfeld<Myrtil.
Fay<The Herald Co.
M. G. Samuels & Co<Hamburg-Bremen F I Co.
Same<Ben Franklin F I Co.
Same<Western Ins Co.
Hubbell<Harris.
Re Fox.
Powers<Golden. (2.)
Re Sanborn. (2.)
Orlik<Nat Carbon Co. (3.)
People<Kaye.
Same<Sullivan.
Same<De Salvia.
Same<Fracka.
Same<Carnevalle.
Meyer<Berll.
Schulman<Romaine.
Weiss<Garrett.
Century H Co<Ebling Brew Co.
Hart<Mother Lode Copper Mines Co.
Davidson<Kern.
Delmar<Randolph Film Corporation.
Reilly<same.
Lynton<same.
Hoffman<same.
Burns<Central Consumers' Ice Mfg Co.
Godley<Crandall & Godley Co.
People<Clayton.
Same<Wellman.
McGoldrick<Tailer.
1st Nat Bank<Cas Co of Am.
Spiritusfabrik Astra<Sugar Prod Co.
Comstock<Ellinger.
Re Church.
Yorkshire Ice Co<Flanagan.
Re McLoughlin.
Re White Plains Road Cuatotolapam Sugar Co<Fuss.
Waters<De Mossin.
Riverside Const Co<CNY.
Am Defense Socy<Sherman Nat Bank.
Rosenberg<Jefferson.
Herman & Herman<Marden, Orth & Hastings.

NON-ENUMERATED MOTIONS at 10:30 A. M.

Fabian<S. Schinasi.
Drake<H. Hornblower et al.
Fried<Sautter.
Shaw<Davis.
Maltbie<Lobsitz Mills.
Same<N Y & Phila C & Coke Co.
G. Lee<Gerard et al.
E. Lee<same.
Mitteldeutchen Privat Bank<Chaitin et al.
Newman<Newman.
Carpenter<N Y Trust Co et al.
Phenix Cheese Co<Kirp et al.
Manheimer<Klimpke et al.
Kings Co Lighting Co<Woodbury et al.
Int Steam Laundry Co<Kawalick.
Newman<McGovern.(3)
Chapin<Leonard.
Waters et al<Mossin et al.
Asche<Asche.
Weinstein<Frechberg.
Amal Indus Corp'n<Teichholtz.
Hill<Phianna Motors.
Cong B'Nai, &c<Eichner.
So Am Sec Co<McKelvey. (2.)

APPELLATE TERM—First Department—Recess.

SPECIAL TERMS—Part I.—Delehanty, J.—At 10:15 A. M.

The calendar of Special Term, Part I., will hereafter be called by the Clerk at 10:15 A. M., for the purpose of noting defaults, adjournments, and motions ready argument and to allow submission of motions where papers are complete. At 10:30 A. M. the motions not thus disposed of will be heard in their regular order by the Justice presiding.

Re Maltbie.
Ferncliffe Realty Co<Horwitz.
Re Brant<Rodriques.
Phillips<Phillips.
Silverberg Import Co<A Steinhardt & Bros.
Zurich Genl Accident & Liability Ins Co<Saft.
Re Dreyer.
Casey<Erlanger.
Schwartz<Schafer.
Cohnfeld<Stillgebauer.
Same<Muller.
Same<Milliken.
Same<Carreau.
Same<Isaacs.
Same<Lazarus.
Ferend<Allard.
Barnett<same.
Kirsch<Kirsch.
Hewitt<Lenox Baths.
Re Arnold.
Saltzman<Chapkowitz.
Bloom<Morris.
Luts<Central Hudson Steamboat Co.
Verba<Platto.
Lowenstein<Miller.
Adams<same.
Herman<Herman.
Adams<White Oaks Mines Co.
Vogel<Klein.
Hardin<Robinson.
Haeussler<Brown.
Bowman<Star Co.
Rosenberg<Rosenberg.
Piper<Standard Knitting Co.
Re Luttgen.
Re Algeltinger.
Cohen<Kempner.
White<Bloch.
Gerstensang<Josephy.
Re O'Bryne.
Mutual Life Ins Co<Century Realty Co.
Guarantee Trust Co<Second Av RR.
Katzenbach & Bullock Co<V Cairo Co, Inc.
Herschberg<3d Av Ry.
Judge<Towden.
Herman<Grossman.
Re Zinberg (W & S Cord Co.)
Barber<Motion Picture Patent Co.
De Stefano<De Stefano.
Srager<Srager.
Eisenberg<Eisenberg.
V Vivandon, Inc<Meyer.
Bonanno<Lahman.
Gold<Macher.
Weber<Weber.
Donato<Cross.
Salomon<Salomon.
Kass<Kramer.
Dorfman<Postal Life Ins Co.
Holeproof Fabric Co<American Guaranteed Holeproof Clothing Co.
Weinberg<Weinberg.
Polo<American Metal.
Re Miller<Kremer.
CNY<W J Thompson.
Re Hunecke.
Magrino<Magrino.
Re McAuliffe.
Carolyn Laundry<Mais.
Reisenweber<Stawell.
Hunter<Colonial Motion Picture Co.
Rosin<Stallow.
Von Mach<Macmillan.
McLellan<Whipler.
Goldenthal<Goldenthal.
Wolff<De Veaux.
Small<Cabanna.
Crusius<Kaiser.
Re Luttgen.
Heybeck<Bankers Natl Realty Co.
General Elec Co<Kimball.
Stone<Town & Country Estates, Inc.
Le Roy<Pennington.
Vasques<Empresa Colombian de Navigacion Co.
Dillon<Pan-American Theatrical Co.
Enders Sales Co<A C Penn, Inc.
De Feis<De Feis.
Gilbert<Mauck.
Meehan<Le Vies.
Wm J Dixon & Co<Bronston Bros & Co.
Call<Call.
Stein<Middlesex Chemical Co.

PART II.—Hotchkiss, J.—At 10:30 A. M.—Ex parte business.

PART III.—Greenbaum, J.—At 10:15 A. M. Motions:

Cosgrove<Ashburn.
Baldwin<same.
Schwartzman<Schwartzman.
Harto<Harto.
Satin<Satin.
Sinsheimer<Kraus.
Ryder<Trustees of Sailors Snug Har.
Belall<Belall.
Goodman<Goodman.
Caviola<Caviola.
Lifant<Lifant.
Stewart<Stewart.
Kaber<Lyle.
Demurrer:
Cummaro<Met Rap Ch
Preferred causes:
Kempner<Campbell.
Knox Hat Co Inc<Kernochan.
Undefended divorces:
Feldman.
Ahearn.
Stabach.
Glasser.
Bernat.
Resnick.

Whitaker.
Holland.
Weinstein.
Katz.
Duryea.
Heidel.
Griffin.
Orlofsky.
Blakemore.
Suhr.
Roman.
Driscoll.
Koehler.
Johns.
Davis.
De Luca.
Mondell.
Biaggi.
Strong.
Cosby.
Hazel.
Higgins.
Andrews.
Derayan.
Bickoff.
Oliver.
Dickman.
Buster.
Pollock.
Bergakis.
Christian.
Sterne.
Papetti.
Wiener.
Spanuth.
Meyer.
Cohen.
McKeon.
Notarbartolo.
General calendar:
Broadway Bldg<E W Martin Co.
Cox<C G Blake Co.
Locke<McAvoy.
Clear.

PART IV.—Cohalan, J.—At 10:30 A. M.—Clear.

PART V.—Recess.

PART VI.—Platzek, J.—At 10:30 A. M.—Clear.

PARTS VII. and VIII.—Adjourned for the term.

TRIAL TERM—Part II.—Tierney, J.—At 10 A. M.

Hughes<Jerome.
Title Guar & Trust<Gerosa.
Dunn<Nevins.
Simons<Terhune.
Davidson<Flake Coal.
Gerstle<Spiegle.
Beard<Dressler.
Barter Realty<O'Rourke.
Rockwood<Palmer.
Case on.

PART III.—Finch, J.—At 10 A. M.

All causes on this calendar are deemed ready and will be assigned to the various trial parts for trial as reached.

Richmond<N Y Rys.
Babcock<same.
Zerbo<Int R T Co.
Ochs<Kroehle.
Yeo<Neuhaus.
V Carrano<Silberman.
R Carrano<same.
Hill<Chester Ct Corp.
Judelowitz<Terry & Tench Co.
Davis<Belt Line Ry.
Clark<Bowery Bk of N Y.
Brewoinska<NY Cent.
Romano<Abraham.
Dearie<Third Av RR.
Graham<NY Rys.
Messer<Hagedorn Bros
Goldfarb<Drucker.
Harris<Int R T Co.
Kelly<42 St, &c. RR.
Bender<N Y Rys.
Block<Bernstein.
Green<Int R T.
I Koerner<Merowitz.
B Koerner<same.
H Periowitz<Italian-Am Marble Co.
I Periowitz<same.
D Cohen<Bruder.
F Cohen<same.
S Cohen<same.
Jacob Cohen<same.
Jod Cohen<same.
Lisewski<Del & Hud.
Pessler<Griffin Mfg.
Fields<Peter Doelger Brewing Co.
Paolino<Ludin Rty.
J Hesse, Jr<CNY.
J Hesse<same.
Cohen<Guttentag.
Rustiva<42 St. &c. Ry.
Oppenheimer<Harresetta H Co.
Marshall<Pneuman (2)
Casoli<Postal Transfer Service.
Voira<Murtha & Schmohl Co.
Brennan<Phila & R C & I Co.
Baroswski<Levin.
Goldstein<Goldfarb.
O'Connell<Hurlburt Motor Truck Co.
Tomalsky<Dondero.
Wolf<Linch.
Gasparini<Stellello.
E M Scanlon<N Y Rys.
R A Scanlan<same.
Zluck<Lehigh Coal & Nav Co.
Margulies<Hocher.
Berenson<Peluso.
Clauss<Mitchell.
Cohen<N Y Rys.
Fink<Willetts.
Israel<Stewart.
Truscelli<Hotel Arthur
Tuohy<Hall.
Wieliczko<Massucci.
Brenner<Landsmann.
Dahlberg<Taylor.
Liebovitz<Electric Express Co.
Moore<Chase.
Same<Hoeiger.
Opitz<Tietje.
Szalansy<Beaver.
Bell<Maler.
Dacunto<CNY.
Gingold Realty Co<same.
Kerman<Int R T.
Tavlin<Interborough Transfer Co.
Siminowitz<Davis.
Schnur<Forbes.
F Tommer<Int R T.
L Tommer<same.
Quigley<Ansonia Amusement Co. Inc.
F Daugherty<Postal Transfer Service.
E Daugherty<same.
Hamburger<Seidler.
Keating<Kuper.
Reilly<Commercial Trust Co of N Y.
Blum<John Randles.
Case on.

PART IV.—Dugro, J.—At 10 A. M.

Miller<CNY.

PART V.—Ford, J.—At 10 A. M. Adjourned to March 12.

PART VI.—Goff, J.—At 10 A. M.

Frohlich<Bally (2)

PART VII.—Gavegan, J.—At 10 A. M.

McNamara<Hinckle.

PART VIII.—Whitaker, J.—At 10 A. M. Clear.

PART IX.—Philbin, J.—At 10 A. M.

Maubrino<Tiffany & Co.

PART X.—Ordway, J.—At 10 A. M.

Bellinger<Rome Mfg.

PART XI.—Mitchell, J.—At 10 A. M.

O'Brien<Reynolds.

PART XII.—Pendleton, J.—At 10 A. M. Case on.

PART XIII.—No day calendar.

PART XIV.—Donnelly, J.—At 10 A. M.

Causes on this calendar will be deemed ready and sent to the various trial parts for trial in their order as reached.

Smith<Gotham Nat Bk.
Rosenthal<Freeman.
Dinwiddie<World Film.
Jackson<Greenberg.
Cudney<R B Phillips.
McAlpine<Chase.
Vogel<Herold.
Sarnia SS Corp<Trudell.
Beekman Holding Co<Stoop.
Miller<Levine.
Light<Synberg, Jr.
Eisenberg<Lustgarten and Block.
Herz & Co<Emblem Mfg Co.
Benas<Bakalas.
Ketcham<Wm Kramer's Sons Rlty Co.
Mirken<Douglas.
Nacirema Co<Cassidy.
John H Wanmers Inc<Am Fidelity Co.
Raymond<Hartford Fire Ins Co.
Title Guar & T<Nat Surety Co.
Minter<Fidelity & Deposit Co of Md.
Russell<Glantz.
Spain<Manhat Shirt.
Shoyer<Bloomfield.
Etnyro<McQuade Stevedoring Co.
Bayley<Moerlbach Sales Co., Inc.
Theo B Starr Inc<Wattles.
Susquehanna Silk Mills<King.
Roberts<Smith.
Gregory<Lewis.
Knight & De Micco<Lewis.
L Mundet & Son<United Cork Cos.
F W Dodge Co<W Ludwig Schultz Co.
Du Pont Fabrikoid Co, a corp<E D & A F. Cronk, Inc.
Fisher<Romer & Reiss
Wagner<Haight.
Nat Surety Co<Transverse Cont Co.
John J. Hearn Const Co<Naughton.
Shushan<Gitenstein.
Mellen<N Y, N H & H R R.
Mitchell Bros. Woct Co, Inc<Oppenheimer
Eureka Imp Tool Co<Topping Bros.
Smith, Barnes & Strebber Co<Caminez
Levey<Dodge.
Nat Surety Co<Helmanowitch.
Rudolph Wurlitzer Co<Reis Circuit Co.
Meccano Co., Inc<Brearton.
Excelsior Bldg & Loan Assn.<Unity Dev Co.
Bonnerwith and Niss<Braun.
N Y Continental Jewell Filtration Co<Walton Water Co.
Ellman<Howard.
Harriman Nat Bk of CNY<Underwood.
Case on.

PART XV.—Lehman, J.—At 10 A. M. Case on.

PART XVI.—Giegerich, J.—At 10 A. M. Case on.

PART XVII.—Newburger, J.—At 10 A. M.—Clear.

PART XVII. (Feb. Term cont'd)—Ford, J.—At 10 A. M. Held in Trial Term, Part V.

Hall<Kenny. Adjourned to March 19.

PART XVIII.—Not in session.

Surrogates' Court.

CHAMBERS—Cohalan, S.—At 10 A. M. Motion calendar.

Rachel A Elting.
Samuel Longstreet.
Fanny Davis, &c.
Anna C Buchanan.
Martin Schrenkeisen.
Mary A McPartland.
Foley infants. (2.)
Theodore J C Rettich, &c.
Charles G Franco.
Milton P Day.
Nicolina de Escoriaza.
Anton Bott.
Swanie Bhumanand.
Jennie Brady.
Thomas Minchan.
Helen Kalter.
Rochel Koffler.
Joseph C Valentine.
Thomas McClusky.
Mary Connolly.
Sarah Perlman.
Abraham N Nitishensky.
Samuel Miller.
Davis Abramowitz.
Agostino Carbone.
Ralph Greenberg.
Adelena M Cramer.
Jacob Katz.
Maria E Laudante.
Hellmuth Kranich.
Charles H. Sprossig.
Theodore J C Rettich, &c.
Sophia F Stott.
Louis Tobias.
Agnes T Diamond.
Richard A Canfield.
Emma Hayman.
Antonio Martine.
Tola Hart.
Dorothy G Shurmar, infant.
Sophia F Stott.
Pietro Barbarotta.
Charles Thuener.
D Sidney Appleton.
Maurice Donovan.
Sarah Delehanty.
George A MacKenzie.
Michael Healy.
Max Danziger.
Henrietta A Webb.
William Edelson.
Donato Nardone.
Mary E Galvin.
Fannie T Ackerman.
Mary R Shea.
Richard A Smith.
John C Gray.
Joseph Gotch.
Rose Taggart.
Louis B Hughes.
Christian Trinks.
Estates of:
Ruth G Doleon.
Lawrence Nolan.
Wills for probate:
Elizabeth Freedman.
Catherine O'Connor.
William T. Washburn.
Harry Spector.
Julius M Cohn.
Elise Lots.
Elizabeth H Crealman
Charles H Clark.
Charlotte T Ackerman
John R Des Passes.
Catherine A Kenny.
John Alsop King.
Mary E Levy.
Grace A Wellington.

TRIAL TERM—Fowler, S.—At 10:30 A. M. No day calendar.

City Court.

SPECIAL TERMS—Part I.—Allen, J.—At 10 A. M.—Litigated motions.

Elias<Hammer.
Wells<Arthur Boomhower Corp.
R Saenger & Co<Giant Silk Mfrs, Inc
N Y Times Co<Williams.
Empire City-Gerard Co<Perelman.
Mason<Dalberg.
Levy<Hirshfeld.
Cohn<Jacobs.
Wm Filene's Sons Co<Feingold.
Buxton<Henry Meyerhoff, Inc.
Bresko<Smith.
Ganun & Parsons<Nicholas.
Bernicker<Swan.
Spear<Avidan.
Harris<Anderson & Rosenthal.
Davidowitz<Phillips.
Kennedy<Colon.
Singer<Plautt.
Brennessel<Rehs. (2.)
Goldberg<Katz & Co.
Rassler<Kracower.
Coyle<Asphalt Const.
Silver<Meltzer.
Thompson<Haskell.
Pheffer<Goodman.
Van Duran<I R T.
Shirek<Am Soc F C A
Santello<F W Realty Corp.
Hoffman<Specialty Baking Co.
Schmidt<Dunn.
Lippman<Schwartz.
Federal Printing Co<Ill Postal Card, &c.
Schultz<Presbrey.
Greater NY Feather Co<Steinberg.
Buttwenig, Abrams & Betz<Newman.
Atlas<Silverstone. (2.)
Borsella<Weiss.
Guarniere<Ladlam.
Barton<Steets.
Lange<Greenberg.
Papasian<Vartanian.
Roth & Co<Wilkins.
Schiaffino<de Geronimo.
Polack Tyre, &c. Co<Brady-Olmsted Const Co. (2.)
Sachs<Neutral Costume Co.
Healy<6th St Garage
Bull Bros<Spero.
Zahn<Wodsicki.
Landsman<Gross & Harris.
Gelb<Unger.
Rosenbaum<Hirschkowitz.
Bernstein<Friedman.
Stephens<Loretta Cor.
Gilman<Nat Merchandise Stamp Co.

PART II.—Zeller, J.—Ex parte business at 10 A. M.

TRIAL TERMS—Part I.—McAvoy, J.—At 9:45 A. M.

Zeitz<Bachrach. (2.)
Pfeifer<Dachs.
Newman<Steiner.
Drillman<Brit-Am Assur Co.
Decker<Parise. (2.)
Brucks<Schnee.
Kilbert<Lagsein.
Loft<P. L. Cranford, Inc.

Gerber<Kaplits.
Festina<3d Av RR.
Hirschkowitz<Un Ry.
Valish<Balton.
Giacoloni<I R T.
Di Giacomo<same.
Greenhut<I R T.
Steinkritz<Morgenstern.
Deravin<Clover Farms
Schopeck<Weiss (2.)
Tosh<Int R T Co.
Sardow<N Y Rys.
Levoy<Cohen.
Schunzinger<Int R T.
Baenger<Adams.
Antman<Taylor.
Culley<Steinbach Co.
Rosenthal<Hoyt.
Kellogg<Giles.
Harris<Ford Motor.
Frankland<same.
Cohen<Borg.
Kretzer<Bernknopff.
Green<Shick.
Goldenstein<Blumenfeld.
Silverberg<N Y Rys.
Becker<Int R T.
Nesbit<N Y Rys.
Rafferty<same.
Balinn<same.
Baron<same.
Grossman<Childs Co.
Silver<Wenson.
Solax Co<Maldanado.
Holtzman<Cohen.
Loder<Schwartz.
Rosner<J Goldberg's Son & Co.
Fishman<Freedman.
Treutz<Becker.

SHORT CAUSE CALENDAR—Cases will be sent to Trial Term, Part II., for trial.

Finkelstein<Wimpfheimer.
Sacharowitz<Rickert-Finlay Rty Co.
Rubin<Kirshman.
Case on.

PART II.—Smith, J.—At 10 A. M. Case on.

PART III.—Schmuck, J.—Commercial calendar at 10 A. M.

Kelly<Vico Rty Co.
Friedman<Tompkins.
Man Produce Co<McNamee.
Automatic Fire Detector Co<Faulhaber.
Klein<Autocrat Co.
Chelsea Exch Bank<Manhattan Club.
Hanauer<H J Hyman.
Reich<Reich.
Stevens<Rosenmasser.
Rutchik<Polensky.
Case on.

PART IV.—O'Dwyer, C. J.—At 10 A. M.—Case on.

PART V.—Ransom, J.—At 10 A. M.—Clear.

PART VI.—Finelite, J.—At 10 A. M.—Case on.

PART VII.—La Fetra, J.—At 10 A. M.—Case on.

PART VIII.—Walsh, J.—At 10 A. M.—Clear.

Referees Appointed.

SUPREME COURT—Giegerich, J.—Botassis<Greenwich Savings Bank—Hon. John J. Freedman.

SUPREME COURT—Hotchkiss, J.—Hahn<Cook—Julian M. Wright. Menichetti<Menichetti—Swinburne Hale. Cross<Lowenfeld—Edmund J. Tinsdale. Wurlitzer Co.<Pasternach—Charles J. Hardy. Ostrander<Scheiberadorf. (2)—Franklin H. Mills. Macduff<Schreiberadorf—Franklin H. Mills. Re McNulty—Charles L. Hoffman. Re Mulholland—Joseph W. Middlebrook.

Receivers Appointed.

SUPREME COURT—Hotchkiss, J.—Mary Defendorf<Mary F. McNamara—Eugene H. Donohue. Margaret Ward<Millie Magers—John C. Hertle.

BRONX COUNTY.

Supreme Court.

SPECIAL TERM—(Chambers)—Mullan, J.—At 10 A. M.—Ex parte business.

SPECIAL TERM—Mullan, J.—Motion calendar.

Phraner<Flaum.
German Sav Bk<Malcolm (2).
Hammer Rlty<Busch.
Jones<Jones.
Kramer<Stone.
Beach<Cedar Cent Co.
Grunert<CNY.
Dressel<Hanser.
Mintz<Mintz.
Cramer<Cramer.

SPECIAL TERM FOR TRIALS—Mullan, J.

Packard<Sun Ins Office.
Pasken<CNY.
Re CNY (Radcliff Av)

TRIAL TERM—Part I.—Guy, J.

Ing—Kleinfelder<Bronx Trucking & Carting Co.
Becker<Noonan.
Harding<CNY.
Shapiro<Benenson.
Berowsky<Holl & Co.
Donnelly<Weber. (2.)
Schlarp<Jackson.
Neergaard<Hammer.
Vogel<Benenson Rlty.
Berman<Union Ry.
Hughes<De Menna Const Co.
Bouchstein<N Y Int R T.
DeGaetno<Witridge.
Clug<McAvoy & Keester Const Co.
Hughes<Bickmore.
Maldinsky<Simonowitz.
Brown<Sauter.
Poti<Gilman.
Chadwick<Bughhals.
Weinberg<CNY.
Kunkel<Howley.
Evans<Goeritz.
Kelly<O J Stephens Inc.
Walsh<Eldert.
Tedesco<Stand Plumb Sup Co.
Taubman<Inter R T.
Kenney<Nicholson.
Koch<Standard Ice Cream Co.
DeBaun<Friedlander.
Borowsky<B Holl & Co
McKegney<VanBuren & N Y Bill Posting.
Rorke<CNY.
Bernstein<Nutkoff.

PART II.—Mullan, J.—Short cause calendar.

Fishbein<Burstein.

PART III.—Erlanger, J.—Cases to be sent from Part I.

Surrogate's Court.

CHAMBERS—Schulz, S.—Ex parte business.

TRIAL TERM—Schulz, S.—No day calendar.

County Court.

SPECIAL TERM—(Chambers)—Gibbs, J.—Ex parte business.

SPECIAL TERM FOR MOTIONS—Gibbs, J. No day calendar.

TRIAL TERM—Gibbs, J.—No day calendar.

KINGS COUNTY.

Supreme Court.

APPELLATE DIVISION—Second Department—Jenks, P. J.; Mills, Rich, Putnam, Blackmar, JJ.—Enumerated day calendar at 10 A. M.

Ross<Rodgers.
Schramm<Wort.
Re Carpenter.
Mikelionis<Lehigh & W Coal Co.
Kelly<C R R of N J.
May<Orange El Co.
Re Hedges.
Nassau Hotel<Barnell.
Webster<Richmond Pr
Willis<Bird.
Foster<Kenny.
Erickson<Tidewater Paper Co.
Town of N. Hempstead<Leeds.
Vivirito<N Y C & H R R Co.
Arnold<Frank.
Quinn<Thacher.
Michel<Walton Toy Co
Saccripante<Phila & Reading Coal Co.

APPELLATE TERM—Second Department—Clark, Benedict, Callaghan, JJ.—At 1 P. M.

Hauff<Kalmanor.
Nelson Bros. Coal Co<190th St Holding Co.
Vacca<Fallacra et al
Dorfman et al<Saikeld & Bro., Inc.
Levy et al<Maryland Casualty Co.
Mink<Schoenbach.
Title Guar & T<Schindler.
Robert Gair Co<The G. H. Harris Co.
Noden's Auto Trucking Co<C I & B R R.
Sigal<Deitz.
Wood<Braisted.
Stewart<Ruppel.
Clancey<B H R R.
Zudek<same.
Perlstein<same.
Lundy<Barschmidt.
Gibbs<Tenner.
Haviland<Tew.
Diamond<Cohen.
Title Guar & T<Rudershausen.
Schrimpe<Kaufmann & Sons.
Kotlowitz<Kaufman.
Filenbaum<Schwartz
Stimpson Co<Chi, Burlington & Quincy RR
Wilson<N Y Rys Co.
Kruger et al<Golding.

SPECIAL TERM—Part I.—Aspinall, J.—Motions at 10 A. M.

Re Gissel.
Mayfrite Products Mfg Co<The Lansden Co.
Grape<Vanophone Co.
Hill<Kaiser.
Barry<Wickland.
Taub<Federal Rope Co
Spevach<Spevach.
L S E Co<Parkes.
Feehan<Draper.
Miller<Miller.
Serota<Goldman.
Hollinger<Surus.
Hammann<Wilcox.
Hirsh<Thomas.
Salzano<Gentile.
Kaplan<Kaplan.
Potter<Murray.
Eagle S & L Co<Barton.
Overend<Overend.
Klein<Spinell.
H D Robeen Co<Shotter.
Chartoff<Rosenblum.
Schiller<Garford Motor Truck Co.
Johnson<B H R R Co.
Strud<Eisler.
Wonder Mist Co<Marvel Mist Mfg Co
Simkus<U S Steel Corp
Jennings<Jennings.
Vecsel<Vecsel.
Stevens<Stevens.
Hulse<Hulse.
Brady<Brady (2).
Re Rzeewicz (2).
Ryan<Harris.
Re New Utrecht Av.
Re Indian Wet Wash Laundry Co.
Goldstein<Gurgen.
Re Probeck.
Ralston<Jackson.
Goldman<Goldman.
Feinberg<Ullman.
O'Donnell<Dease.
Goldenberg<Jacobson.
Re Second Church of Christ, Scientist, Brooklyn.
Donnell<Donnell.
Schoenfeld<N Y & Q Co Ry Co.

PART II.—Kapper, J.—Ex parte business at 10 A. M.

SPECIAL TERM FOR TRIALS—Kelly, J.—At 10 A. M.

Re Cedar Place.
Municipal Coal Co<Empire City Lumber
Cornell<Graber.
Fay<Fay.
Gayer<Gayer.
Stone<Stone.
Weinmuller<Mahland.
Cohen<Cohen.
Mathison<C T Silver Motor Co.
Lengvon<Freedman.
Schreiber<Schreiber.
Aprel<Aprel.
Marx & Son, Inc<Allborough Rty Co.
Lee<Lee.
Kellogg<Kellogg.
Clark<Clark.
McHugh<Schultz.
Edmonds<Edmonds.

The remaining cases marked ready on the call March 5, 1917, will be added to subsequent day calendars for trial as the above cases are disposed of.

Highest number reached on the regular call, 3036.

TRIAL TERM—Part I., Manning, J.; Part II., Crapsey, J.; Part IV., Van Siclen, J.; Part V., Kelby, J.; Part VI., Scudder, J.; Part VII., Garretson, J.

Thompson<Anderson Elec Car Co.
Sisson, Comm'r, &c<Condon, (4th Kent Av.)
Cohen<Hotel Shelburne
Gradzinsky<Marks.
Galati<McGuire Co.
Madden<Underhill.
Schultes<Rosenblum et al.
Moroney<Mannell.
Nelson<B H RR.
Warndale<Int R T.
Riesenberger<Frooks.
Kastrinsky<Treiber.
Matonti<Bottaro.
Milne et al<Cruikshank et al.
Mutz<Gerny.
Huott<Wood.

The balance of the day calendar stands over until March 12.

Highest number reached on regular call, 8750.

Surrogate's Court.

CHAMBERS—Ketcham, S.—No day calendar.

County Court.

CIVIL CALENDAR—Part V.—Fawcett, J.

McNamara<P B Bldg Co.
Rizzuto<Fick.
Coney Island Const & Co<Vanalden Bldg Corporation.

WESTCHESTER COUNTY.

Supreme Court.

SPECIAL TERM—Platt, J.—At 10 A. M.

Abrahams<Harris.
Neville<McGuire.
Mahlstedt Lumber & Coal Co<MacDonald.
Mt Vernon Builders' Supply Co<Merhouse.
Prassel<Little.
Pedroncelli<Pedroncelli.

Naturalization of aliens and motions. Highest number reached on call, 307.

TRIAL TERM—Part I.—Young, J.; Part II., Morschauser, J.; Part III., Keogh, J.—At 9:45 A. M.

Fischer<Mauser Mfg.
Buynofsky<Leh V RR.
Taylor<N Y & Stamford Ry Co.
Walter<Oakley.
O'Connor<Webber (2).
Kocsanacs<Lobigh Portland Cement Co.
Vitanza<O'Neill.
Walter<N Y, West & B RR.
Schwartz<Taylor.
Fasso<NY, N H & H RR.
Saigel<March.
Vredenburgh<O'Brien.
Myers<NY C RR.
Levine<Gerardi.
Wilson<Taylor.
Zinsmeister<Union Ry
Doern<Olcott.
Nickerson<Brinberg.
Eskotter<Sans.
Reilly<Pelham Sun Pub Co.
Bacchus<West El RR.

The following causes must be answered ready or marked over to another day:

Williams<Bauman.
Coleman<Mason & H.
Walker<Lambias.
Carpenter<Wright.
Paolillo<Union Ry.
Tuckahoe<West El R.
Wunder<Herzberger.
Duffy<West St RR.
Bell<NY Cent RR.
Pfoh<West Elec RR.
Borkhout<I R T.
Fryer<same.
Sause<West El RR.
Shaw<Solomon, (2.)
Gooley<West El RR.
Borden<Healy.

Hilke<Maxwell Briscoe Motor Co.
Odell<Goldstein.

Highest number reached on call, 477.

Surrogate's Court.

Sawyer, S.—At White Plains.

Wills for probate:
Thomas L Denton.
Mary Ann Carroll.
William Martin.
Hiram B Sarles.
Discovery proceed:
Thomas L Denton.
Administrators acct:
Harbeck Mills.
Ida Fuchs.
Mary Page.
Compulsory acct:
John Daly.
Order to show cause:
J Louise Steneck.
Release of surety:
Anna May Wood.

QUEENS COUNTY.

Supreme Court.

TRIAL TERM—Jaycox, J.—At 10 A. M.—Case on and naturalization. No day calendar. Highest number reached on the general calendar is 1,673.

South and Central America Mails.

Nicaragua, (except East Coast,) Salvador, (printed matter, &c.,) Amapala, Choluteca, and prints, &c., for Nacaome, Tegucigalpa, and Yuscaran in Honduras, (other parts of Honduras, Panama, Canal Zone, Costa Rica, Guatemala, Mexico, and letter mail for Salvador must be specially addressed for dispatch by this steamer,) via Cristobal, Punta Arenas, San Juan del Sur, Corinto, Amapala, La Union, La Libertad, Acajutla, San Salvador, San Jose, Camperico, Ocas, and Salina Cruz, at 8:30 A. M.—Mexico II. ....Mar. 9

Barbados, St. Lucia, and South Brazil, (except State of Rio Grande do Sul,) via Barbados, Rio Janeiro, and Santos, at 6 A. M.—Saga....Mar. 10

Cuba, (specially addressed only,) via Havana, at 8 A. M.—Saratoga....Mar. 10

Porto Rico, St. Thomas, St. Croix, La Romana, San Pedro de Macoris, and Santo Domingo City, via San Juan, at 8:30 A. M.—Coamo....Mar. 10

Jamaica and Colombia, except Cauca, Narino, and Magdalena Departments, (Cuba, Canal Zone, and Panama must be specially addressed for dispatch by this steamer,) via Havana, Kingston, Colon, Savanilla, and Cartagena, at 8:30 A. M.—Danube....Mar. 10

Cabedello, (other parts of Brazil must be specially addressed for dispatch by this steamer,) via Cabedello, Rio Janeiro, and Santos, at 9 A. M.—Tyr....Mar. 10

Jamaica, via Kingston, at 9:30 A. M.—Sama....Mar. 10

Turks Island and Dominican Republic, at 11:30 A. M., (supplementary, 12 M.,)—Iroquois....Mar. 10

Canal Zone, Panama, Salvador, (printed matter, &c.,) Nicaragua, (except East Coast,) Amapala, Choluteca, and prints, &c., for Nacaome, Tegucigalpa, and Yuscaran, (Honduras,) Cauca, and Narino Departments of Colombia, Ecuador, Peru, (except Iquitos,) Bolivia, Chile, Bocas del Toro, and Costa Rica, (Cuba, other parts of Honduras, and letter mail for Salvador must be specially addressed for dispatch by this steamer,) via Havana, Cristobal, Bocas del Toro, and Port Limon, at 12 M.—Tenadores....Mar. 10

Curacao and Venezuela, via Curacao, La Guaira, and Maracaibo, at 7 A. M.—Maracaibo....Mar. 9

Pacific Mails.

Postmaster Morgan announces that mails of the following dates—Hongkong, Feb. 10; Shanghai, Feb. 13, and Yokohama, Feb. 20—which arrived per steamer Monteagle, were dispatched east from Seattle on March 6, and are due in New York on the morning of Sunday, March 11.

Mails for Transpacific destinations will close at the General Post Office, this city, as published.

LEGAL NOTICES.

SUPREME COURT, COUNTY OF NEW York.—EAST END SAVINGS & TRUST COMPANY, Plaintiff, against WHEATLY HILLS LAND COMPANY and OTHERS, Defendants.

In pursuance of a judgment of foreclosure and sale, duly made and entered in the above-entitled action and bearing date the 2nd day of March, 1917, I, the undersigned, the Referee in said judgment named, will sell at public auction, at the Exchange Salesroom, Nos. 14-16 Vesey Street, in the Borough of Manhattan, City of New York, on the 28th day of March, 1917, at 12 o'clock noon on that day, by Arthur C. Sheridan, Auctioneer, the leasehold interest, in premises directed by said judgment to be sold and therein described as follows:

All that certain lot of land with the buildings and improvements thereon erected, situate, lying and being in the Borough of Manhattan, City of New York, bounded and containing as follows:

Commencing at the northwesterly corner of Fourteenth Street and Union Place, running thence westerly along the northerly side of Fourteenth St. one hundred and sixteen feet and ten inches to Lot Number Thirty-one on map of the Estate of Henry Spingler, deceased, made by William B. Doughty, City Surveyor, and filed in the office of the Register of the City and County of New York; thence northerly along the last-mentioned lot fifty-one feet, seven inches and one-half of an inch; thence easterly parallel to Fourteenth Street one hundred and sixteen feet, ten inches to Union Place; thence southerly along Union Place fifty-one feet, seven inches and one-half inch to the place of beginning.

Together with all fixtures, and articles of personal property attached to, or used in connection with the said premises, as well as the appurtenances and all the estate and rights of the said Wheatly Hills Land Company in and to said premises.

Together with all that certain indenture of lease and the leasehold estate thereby created and each and every renewal thereof, the said lease having been made and executed by Frederick T. Van Beuren, Emily A. V. B. Reynolds, Eleanor C. Wittman, Mary E. Mitchell, Louise Van Beuren Bond, John W. A. Davis and Cora Baker Rutherford to said William Crawford, bearing date the first day of September, 1909, which indenture of lease was recorded in the office of the Register of the County of New York on the 26th day of October, 1909, in Section 3, Liber 153 of Conveyances, page 60.

Dated New York, March 6th, 1917.

S. WALTER KAUFMANN, Referee, 60 Wall St., Borough of Manhattan, New York City.

ALFRED H. CUMBERS, Attorney for Plaintiff, 128 Broadway, Borough of Manhattan, New York City.

The following is a diagram of the property to be sold; its street numbers are 1 and 3 Union Square, Borough of Manhattan, New York City.

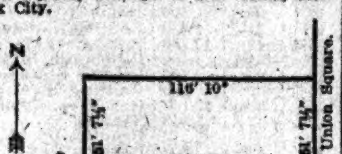

East Fourteenth Street.

The approximate amount of the lien or charge, to satisfy which the above-described property is to be sold, is Forty-three thousand, nine hundred and seven 40-100 ($43,907.40) Dollars, with interest thereon from the 19th day of February, 1917, together with costs and allowance amounting to Three hundred and twenty-seven 95-100 ($327.95) Dollars, with interest from March 2nd, 1917, together with the expenses of the sale. The approximate amount of the taxes, assessments and water rates, or other liens, which are to be allowed to the purchaser out of the purchase money or paid by the Referee, is Eight thousand four hundred and sixty-six ($8,466) Dollars and interest.

Dated, New York, March 6th, 1917.

S. WALTER KAUFMANN, Referee.

U. S. MARSHAL'S NOTICES.

UNITED STATES DISTRICT COURT, Southern District of New York.—At the suit of the United States demanding forfeiture thereof under the provisions of the Pure Food and Drugs Act of June 30, 1906, Sec. 10, I have seized and hold three boxes, each containing two five-gallon cans of scallops.

Notice is hereby given that the cause is appointed for trial at the U. S. Court and Post Office Building, Manhattan, New York, on March 26, 1917, at the opening of court. All persons are notified then and there to appear and defend their interest, if any, in said goods. All not appearing will be defaulted.

Dated March 6, 1917.

THOMAS D. McCARTHY, U. S. Marshal.
H. SNOWDEN MARSHALL, U. S. Attorney.

UNITED STATES DISTRICT COURT, Southern District of New York.—At the suit of the United States demanding forfeiture under the provisions of the Pure Food and Drugs Act of June 30, 1906, Sec. 10, I have seized and hold 50 cases, each containing 48 packages of tomato pulp.

Notice is hereby given that the cause is appointed for trial at the U. S. Court and Post Office Building, Manhattan, New York, on March 26, 1917, at the opening of court. All persons are notified then and there to appear and defend their interest, if any, in said goods. All not appearing will be defaulted.

Dated March 5, 1917.

THOMAS D. McCARTHY, U. S. Marshal.
H. SNOWDEN MARSHALL, U. S. Attorney.

UNITED STATES DISTRICT COURT, Southern District of New York.—At the suit of the United States demanding forfeiture thereof under the provisions of the Pure Food and Drugs Act of June 30, 1906, Sec. 10, I have seized and hold five-gallon cans of scallops. Notice is hereby given that the cause is appointed for trial at the U. S. Court and Post Office Building, Manhattan, New York, on March 19, 1917, at the opening of court. All persons are notified then and there to appear and defend their interest, if any, in said goods. All not appearing will be defaulted.

Dated February 26, 1917.

THOMAS D. McCARTHY, U. S. Marshal.
H. SNOWDEN MARSHALL, U. S. Attorney.

UNITED STATES DISTRICT COURT, Southern District of New York.—At the suit of the United States demanding forfeiture thereof under the provisions of the Pure Food and Drugs Act of June 30, 1906, Sec. 10, I have seized and hold three five-gallon cans of scallops. Notice is hereby given that the cause is appointed for trial at the U. S. Court and Post Office Building, Manhattan, New York, on March 19, 1917, at the opening of court. All persons are notified then and there to appear and defend their interest, if any, in said goods. All not appearing will be defaulted.

Dated February 26, 1917.

THOMAS D. McCARTHY, U. S. Marshal.
H. SNOWDEN MARSHALL, U. S. Attorney.

SHIPPING AND MAILS

Miniature Almanac for Today.

[By the U. S. Coast and Geodetic Survey.]

Sun rises..6:18 | Sun sets..5:57 | Moon rises..7:01

THE TIDES.

	High Water. A.M.	High Water. P.M.	Low Water. A.M.	Low Water. P.M.
Sandy Hook	7:56	8:16	1:56	2:13
Governors Island	8:14	8:32	2:26	2:43
Hell Gate	10:08	10:22	4:30	4:30

Arrived—Thursday, March 8.

SS Antonio Lopez, Havana, March 4.
SS Borgium, Buenos Aires, Feb. 1.
SS Rochambeau, Bordeaux, Feb. 25.
SS Iroquois, Macoris, Feb. 27.
SS Annetta, Tanamo, March 1.
SS Seistan, Suez, Jan. 27.
SS Ubbergen, Huelva, Feb. 6.
SS Lackawanna, London, Feb. 12.
SS El Rio, Galveston, March 2.
SS Manna Hata, Baltimore, March 8.
SS Santa Marta, Kingston, March 3.
SS Almora, Baltimore, March 5.
SS Virginian, Marseilles, Feb. 23.
SS Vauban, Rio Janeiro, Jan. 24.
SS Comanche, Jacksonville, March 5.
SS Proteus, New Orleans, March 3.
SS Minnesota, San Francisco, Feb. 15.

Incoming Steamships.

DUE TODAY.

Minnehaha	London	Feb. 23
Parthenon	Gibraltar	Feb. 12
D. N. Luckenbach	Trinidad	Feb. 27
Ausable	Santos	Feb. 22
Bergensfjord	Bergen	Feb. 24
Rudson	Cherbourg	Feb. 22
Romney	Plymouth	Feb. 25
El Cid	Galveston	Mar. 2

DUE TOMORROW.

*Adriatic	Liverpool	Mar. 1
Thor	Santos	Feb. 23
Zulia	San Juan	Mar. 3
Apache	Jacksonville	Mar. 7
Borgium	Buenos Aires	Feb. 3
Minas Geraes	Para	Feb. 26
Suruga	Havre	Feb. 15
Mar Mediterraneo	Marseilles	Feb. 18

DUE SUNDAY.

Algonquin	Turks Isl'd	Mar. 6
Belita	Cristobal	Mar. 2
Sixaola	Santiago	Mar. 6
City of Montgomery	Savannah	Mar. 8

DUE MONDAY.

Morro Castle	Havana	Mar. 9
Brazos	San Juan	Mar. 7
Huron	Jacksonville	Mar. 9
Alicante	Barcelona	Feb. 18

DUE TUESDAY.

Kristianiafjord	Bergen	Feb. 28
Havana	Havana	Mar. 10
Metapan	Havana	Mar. 9
City of Savannah	Savannah	Mar. 10
Satsuma	Marseilles	Feb. 23

DUE WEDNESDAY.

Commewijne	Haiti	Mar. 8
Bermudian	Bermuda	Mar. 12
Advance	Cristobal	Mar. 7
Munamar	Antilla	Mar. 9
Manchioneal	Kingston	Mar. 9
Mohawk	Jacksonville	Mar. 11

DUE THURSDAY.

Caracas	San Juan	Mar. 10
Almirante	Kingston	Mar. 10
Arapahoe	Jacksonville	Mar. 11

*Carries mails. †Carries German mails.

Outgoing Steamships.

SAIL TODAY.

	Mails Close.	Vessels Sail.
Mexico II., Salina Cruz	8:30 A.M.	12:00 M.
Lenape, Jacksonville		12:00 M.

SAIL TOMORROW.

	Mails Close.	Vessels Sail.
Carmania, Liverpool		
Baltic, Liverpool		
Rochambeau, Bordeaux	12:00 M.	3:00 P.M.
Sagua, Rio Janeiro	7:00 A.M.	9:00 A.M.
Coamo, San Juan	8:00 A.M.	12:00 M.
Tenadores, Havana	12:00 M.	3:00 P.M.
Saratoga, Havana	8:00 A.M.	11:00 A.M.
Sama, Jamaica	9:30 A.M.	1:00 P.M.
Montanan, Argentina	7:00 A.M.	10:00 A.M.
Tyr, Santos	9:00 A.M.	12:00 M.
Iroquois, Turks Island	11:30 A.M.	3:00 P.M.
Danube, Cristobal	8:00 A.M.	11:00 A.M.
San Marcos, Galveston		1:00 P.M.
Comanche, Jacksonville		12:00 M.
Alamo, Tampa		1:00 P.M.
City of Columbus, Savannah		3:00 P.M.
Momus, New Orleans		12:00 M.
El Dia, Galveston		12:00 M.

SAIL MONDAY.

	Mails Close.	Vessels Sail.
Hamilton, Norfolk		3:00 P.M.

SAIL TUESDAY.

	Mails Close.	Vessels Sail.
Bantu, Rio Janeiro		3:00 P.M.
Munwood, Sagua		12:00 M.
Apache, Jacksonville		12:00 M.
City of Montgomery, Savannah		3:00 P.M.

SAIL WEDNESDAY.

	Mails Close.	Vessels Sail.
Antonio Lopez, Cadiz	8:30 A.M.	12:00 M.
Santa Marta, Jamaica	8:00 A.M.	10:30 A.M.
Zulia, San Juan	9:30 A.M.	1:00 P.M.
Dakotan, Rio Janeiro		3:00 P.M.
Santa Clara, Havana		12:00 M.
Concho, Galveston		1:00 P.M.

SAIL THURSDAY.

	Mails Close.	Vessels Sail.
Morro Castle, Havana	8:00 A.M.	12:00 M.
Colon, Cristobal	11:30 A.M.	3:00 P.M.
City of Savannah, Savannah		3:00 P.M.

SAIL FRIDAY.

	Mails Close.	Vessels Sail.
Sixaola, Santiago	12:30 P.M.	3:00 P.M.
Mohawk, Jacksonville		12:00 M.

SAIL SATURDAY.

	Mails Close.	Vessels Sail.
Metapan, Havana	12:00 M.	3:00 P.M.
Havana, Havana	9:00 A.M.	11:00 A.M.
Sama, Jamaica	9:30 A.M.	12:00 M.
Brazos, San Juan	9:00 A.M.	12:00 M.
Iroquois, Turks Isle	11:30 A.M.	3:00 P.M.
Munamar, Antilla		12:00 M.
Arapahoe, Jacksonville		12:00 M.
Neches, Galveston		1:00 P.M.
Sabine, Tampa		1:00 P.M.
Lampasas, Galveston		1:00 P.M.
City of St. Louis, Savannah		3:00 P.M.

By Marconi Wireless.

SCOTLAND LIGHTSHIP, N. Y., MARCH 8.
SS Brazos, San Juan to New York, was 1,347 miles S. at 8 P. M. 7th.
SS El Cid, Galveston to New York, was 283 miles S. at noon.
SS Concho, Galveston to New York, was 439 miles S. at noon.
SS Creole, New Orleans to New York, was 321 miles N. W. of Tortugas at noon.
SS Zulia, La Guayra to New York, was 134 miles S. at noon.
SS Suruga, Azores to New York, was 60 miles E. of Ambrose Channel at noon.
SS Paulsboro, Port Arthur to New York, was 65 miles N. of Diamond Shoals at 8 P. M.
SS J. D. Rockefeller, New Orleans to New York, was 102 miles N. of Jupiter at noon.
SS El Mundo, Galveston to New York, was 98 miles S. of Jupiter at noon.
SS Alamo, Mobile to New York, was 120 miles S. of Diamond Shoals at noon.
SS Apache, Jacksonville to New York, was 504 miles S. at 7 P. M.
SS Morro Castle, Havana to New York, was 100 miles N. E. of Havana at 8 P. M.

Foreign Ports.

Arrived.

SS Thorgard, at Matanzas, March 8.
SS Matanzas, at Nassau, March 8.
SS Monterey, at Vera Cruz, March 8.
SS Mongolia, at London, March 5.
SS Carolina, at San Juan, March 7.
SS City of Puebla, at Cherbourg, March 8.

Sailed.

SS Sao Paulo, from Rio Janeiro, March 7.
SS Rainer, from Guayaquil, March 6.
SS Van Hogendorp, from Puerto Colombia, March 6.
SS Yumuri, from Tampico, March 6.
SS Jelling, from Guantanamo, March 7.
SS Caracas, from Curacao, March 8.

Transatlantic Mails.

Spain and Portugal, via Cadiz, at 8:30 A. M., (supplementary, 10 A. M.,)—Antonio Lopez....Mar. 14

Transpacific Mails.

These mails close at 6:30 P. M.

Hawaii, Fiji Islands, New Zealand, and Australia, (except West,) (via Vancouver)—Makura....Mar. 9

Shanghai City, (also specially addressed mail for other parts of China, Japan, and Korea,) (via Seattle)—Ixion....Mar. 10

Japan, Korea, China, (except Shanghai City,) and Philippine Islands, (via Vancouver)—Empress of Asia..Mar. 13

Japan, Korea, China, and Philippine Islands, (via Seattle)—Canada Maru..Mar. 11

Transatlantic Parcel Post Mails.

Great Britain, Ireland, France, Gibraltar, and Italy—Sailings uncertain.
Belgium, Netherlands, Germany, Austria, and Hungary—Service suspended.
Liberia, Denmark, Sweden, and Norway—No sailing at present.

TO CALIFORNIA VIA THE NATIONAL CAPITAL
ALONG THE SUNSET TRAIL
On New York-New Orleans Limited-Sunset Limited
To CALIFORNIA represents
Perfection of Service and Acme of Comfort
Extra Facilities without Extra Fare—Other Fast Daily Trains—Well Equipped
Pullman Tourist Sleeping Cars without Change from Washington
Personal Conductors
Write for booklet "Along the Apache Trail"
WASHINGTON-SUNSET ROUTE
39, 366, 1158 Broadway,
264 Fifth Avenue, at 29th Street, New York City
Or A. J. Poston, General Agent, Washington, D. C.

WARD LINE
New York to
HAVANA AND POINTS IN CUBA
Sailings Thursdays and Saturdays.
MEXICO Regular Sailings
to Progreso, Vera Cruz and Tampico.
NASSAU—Weekly sailings from New York to Nassau and Havana.
Fleet of large steamers built in America and sailing under the American Flag.
Special tours including any or all of the above points and rail-water circle tours going or returning via New Orleans may be arranged.
Easter Holiday Tours, including hotel expenses at Havana, at special reduced rates. Reservation books are now open.
Excellent service, spacious passenger quarters. Booklets, rates and schedules promptly supplied on application.
NEW YORK and CUBA MAIL S. S. CO.
General Offices, Foot of Wall St., New York

FLORIDA
Rail Tours—Special Rates, March 20 and April 3. Also Steamer Lines.
MARSTERS, 1246 Broadway, N. Y. City.

FLORIDA tours and tickets via all lines. FRANK TOURIST CO., 398 Broadway and 489 Fifth Ave., bet. 41st and 42d Sts. Phone 4530 Franklin. Established 1875.

THE PUBLIC BE PLEASED
BOSTON $2.65
PROVIDENCE Boat Direct $1.60
COLONIAL LINE
ALL OUTSIDE STATEROOMS, $1 TO $3.
Week days and Sundays at 5 P. M. from Pier 39, N. R., foot West Houston St. Phone Spring 9491.

FALL RIVER LINE
TO BOSTON $3.00
Strs. lv. Pier 14, N. R., ft. Fulton St., daily, at 5 P. M. Music.
New London (Norwich) Line str. lv. Pier 40, N. R., ft. Houston St., ex. Sun., 5:30 P. M.; Pier 70, E. R., ft. E. 23d St., 6 P. M.

COMMERCIAL
SOUTH AMERICAN LINE
SS. "SAGA," Swedish (Neutral) Flag.
Rio de Janeiro & Santos (Brazil) via BARBADOS
Sailing Mar. 10, 3 P. M., from N. Y.
FRANK TOURIST CO., Gen. Pass. Agts., 398 Broadway, New York.
Moore & McCormack Co., Inc., Gen. Ft. Agts. 20 Broadway, New York.

CUNARD
Regular Passenger and Cargo Services
NEW YORK—LIVERPOOL
NEW YORK—FALMOUTH—LONDON
NEW YORK—BRISTOL
CUNARD DRAFTS. Convenient—Reliable. Payable in Great Britain and Ireland. Good Rates.
For further information apply
21-24 STATE STREET, NEW YORK.

FRENCH LINE
Compagnie Generale Transatlantique
Express Postal Service
NEW YORK—BORDEAUX—PARIS
Direct Route to the Continent
WEEKLY DEPARTURES
For All Particulars Inquire
Company's Office 19 State St., N. Y. Phone Broad 4990.

American Line
White Star Line
New York—Liverpool.
Inquire for Sailings, etc.
Office, 9 Broadway, N. Y. Tel. 5860 Rector.

ANCHOR LINE
NEW YORK TO GLASGOW
For further information apply
Company's Office, 21-24 State St., N. Y.

SPANISH LINE Compania Trasatlantica
(Neutral Flag.) SAILINGS to CADIZ & BARCELONA; HAVANA & VERA CRUZ.
J. ZARAGOZA, Agt., Pier 8, E.R. Tel. Hanover 318

Delightful Short Sea Trip.
Restful and Healthful.
SAVANNAH LINE, 140 W. 42d St., New York.

STEAMSHIP TICKETS TO ALL PORTS.
Agents All Lines. Choice Reservations.
GILLESPIE, KINPORTS & BEARD,
200 5th Ave., near 23d. 'Phone Mad. 5680.

BERMUDA—FLORIDA—OLD POINT
Washington—Everywhere. Surprisingly Low Rates. Booklets. Tel. Bryant 7170.
Dellevie's Tours, 1478 Broadway, New York.

Our Service

Its Distinctive Features

No. 1—Resources

Possessing ample resources we are able at all times to select, purchase and maintain a wide list of bonds whose distinctive qualities meet every investment requirement.

The many advantages to the investor who makes his selection from a large list of bonds selected with discrimination are obvious.

Send for general circular A G-103

The National City Company

National City Bank Building
New York

Stability of Income
Stability of Principal

characterize standard Public Utility securities. These features are particularly desirable during times of international stress.

Write for our circular No. 110-A which describes some of the more attractive Public Utility bonds and notes.

William P. Bonbright & Co.
Incorporated
14 Wall Street, New York
London — William P. Bonbright & Co. Paris — Bonbright & Co.

IOWA
Municipal Bonds

We offer Bonds of the following municipalities in that State.

Tama
Corning
Clarion
Wayne County
Marshall County
Palo Alto County
Dickinson County
Solon Ind. Sch. Dist.
Waukee Ind. Sch. Dist.
Wheatland Ind. Sch. Dist.
West Liberty Ind. Sch. Dist.

Ask for Circular T-327.

Remick, Hodges & Co
Members New York Stock Exchange
14 Wall St., New York
Correspondents
R. L. Day & Co. Boston

INVESTMENT LITERATURE

Booklet on Conservative Investment Bonds, describing over 55 issues of Railroad, Public Utility, Municipal and Industrial Bonds. *Write for Booklet No. 1583.*

Circular on Convertible Bonds, describing practically all the important issues now upon the market. *Write for Circular No. 1584.*

Circular on Listed Stocks, describing more than 100 issues of Railroad and Industrial Stocks listed on New York Stock Exchange. *Write for Circular No. 1585.*

Spencer Trask & Co.
Investment Securities
25 Broad Street, New York
ALBANY BOSTON CHICAGO
Members New York Stock Exchange.

EXEMPT FROM FEDERAL INCOME TAX

CITY OF BIRMINGHAM, ALA.

5½% Bonds

Due March 1, 1927
(Optional March 1, 1919-26)

Principal and Interest payable in New York City

Eligible to secure postal savings deposits at 90% of par.

Prices to yield 4.375%

R. M. GRANT & CO.
31 NASSAU ST., NEW YORK
BOSTON CHICAGO

WHITE, WELD & CO.
CHICAGO NEW YORK BOSTON

FINANCIAL MARKETS

Stocks Irregular and Less Active—Waiting on Armed Ship Decision.

The course which the stock market took yesterday indicated that the reaction which had reduced the general level of prices on Wednesday was not due to any deep-lying forces outside of the market itself. If it had been it would surely have been carried further yesterday, for there was no change in the situation, as a whole, sufficient to put an end to any real selling movement.

Prices were still irregular yesterday, and many of them showed further net losses, but perhaps as large a number showed advances. This indicated uncertainty of market opinion rather than anything more pronounced. So far at least the setback needs no other explanation than profit taking after a rise and renewed activity of bear traders. The question whether or not the Government, without the enactment of a special law, is to proceed with the protection of American ships at sea still remained unanswered. The expectation that overnight announcement would be made of a decision to arm American vessels, permitting those now tied up in our ports to proceed, with at least some means of protection against German attack, was not fulfilled. Nor did any news reaching the financial district yesterday settle definitely the question which has been uppermost ever since Germany withdrew her submarine pledges. Along with all others, traders have been forced to await the answer to that question, and their waiting has not tended to increase the assurance with which they have formed their opinion of the market outlook.

It is realized that a situation exists which, if indefinitely prolonged, would do very serious harm to American interests and would directly react on American industry; but there is still a disposition among a very large number to believe that the delay in taking action for the protection of American vessels—it is over seven weeks since Germany's threat was announced—does not mean that that delay is to be indefinitely prolonged. If it were to be, that in itself would be considered one of the most disturbing elements in the outlook.

Meanwhile seasonal conditions which did much to intensify freight congestion, and to which in some measure can be attributed the excessive rise in the prices of the necessities of life, are improving, and further steps are being taken by the railroads to better rail transportation facilities. These measures are in themselves by no means unimportant, but no such measures as these can be fully successful in removing the handicaps which have been encountered since the beginning of February and which will continue to exist in greater or less degree until the valuable cargo room of American merchant vessels is again put into use.

LONDON MARKET IS DULL.

Disappointment Expressed Over Absence of Change in Bank Rate.

LONDON, March 8. — Money was abundant and discount rates were easier today.

Owing to the dearth of ordinary bills and the large number of Treasury bills taken off the market, some disappointment was expressed over the absence of a change in the bank rate, but the authorities evidently considered that the unsettled foreign political and exchange situation did not warrant a reduction.

The firmness of home gilt-edged securities and foreign bonds, including South Americans, was the feature of a generally dull stock market. These issues appeared to be scarce, and a few buying orders caused an immediate hardening in prices. Rubber stocks were in good request and shipping shares and Argentine rails received attention. American securities were lifeless, apart from a few dealings in the low-priced shares.

Prices Easier on Paris Bourse.

PARIS, March 8.—Prices were easier on the Bourse today. Three per cent. rentes 61 francs 25 centimes for cash. Exchange on London 27 francs 82½ centimes. Five per cent. loan 88 francs.

MONEY AND EXCHANGE.

Call Loans.

High	2¼	Last	2¼
Low	2	Renewals	2¼

Time Loans.

MIXED COLLAT'L.		ALL INDUSTRIALS.	
Thirty days	3¾@4	Thirty days	3¾@4
Sixty days	3¾@4	Sixty days	4 @4¼
Ninety days	4 @	Ninety days	4 @4¼
Four months	4 @4¼	Four months	4¼@4½
Five months	4 @4¼	Five months	4¼@4½
Six months	4 @4¼	Six months	4¼@4½

Bank Acceptances.

Eligible for rediscount with Reserve Bank, 60 to 90 days ....3 @3¼
Not eligible, 60 to 90 days ....3½@4

Commercial Paper.

Best-Known Names.

30 to 90 days ....4 @4¼
4 to 6 months ....4¼@4½

Other Names.

4 to 6 months ....4½@5

FOREIGN EXCHANGE.

Range of Rates.

	High.	Low.	Last.	Ch'ge.
Sterling— Demand	$4.75½	$4.75½	$4.75½	+.00⅛
Cables	4.76 7-16	4.76 7-16	4.76 7-16	..
France— Demand	5.85¾	5.85¾	5.85¾	..
Cables	5.84	5.84	5.84	+.00⅛
Marks— Demand	68.50	68.50	68.50	+.25
Cables	68.62½	68.62½	68.62½	+.25

Closing Rates.

Normal Rates of Exch.		—Yesterday's Close— Demand or Checks.	Cable.
4.8665	London	4.75½	4.76 1-16
5.1825	Paris	5.85¾	5.84
95.28	Berlin	68.50	68.62½
20.26	Austria	11.35	11.40
	China—		
	Hongkong	55.95	56.05
	Peking	89.25	89.37½
	Shanghai	84.25	84.37½
19.295	Greece	20.00	20.05
40.10	Holland	40.31¼	40.37½
32.44	India—		
	Bombay	32.25	32.37½
	Calcutta	32.25	32.37½
5.1826	Italy	7.75	7.74
49.84	Japan—		
	Kobe	50.75	50.87½
	Yokohama	50.75	50.87½
50.00	Philippine Islands— Manila	50.12½	50.25
51.45	Russia	27.70	27.80
26.79	Scandinavia—		
	Copenhagen	28.60	28.70
	Stockholm	29.55	29.65
	Christiania	28.80	29.00
19.295	Spain	21.20	21.35
	South America—		
42.44	Buenos Aires	44.37½	44.50
32.44	Rio	23.75	23.87½
5.1826	Switzerland	5.04¼	5.03¼

TIME BILLS ON LONDON.

—Bankers.— 60 Days.	90 Days.	—Commercial.— 60 Days.	90 Days.
$4.71	$4.69	$4.70¾	$4.68

Clearing House Exchanges.

Clearing House exchanges, $573,541,445; balance, $30,297,819; Sub-Treasury credit balance, $152,566; Federal Reserve Bank credit balance, $4,906,212.

Domestic Exchanges.

Boston, par; Chicago, 20c discount; St. Louis, 15@5c discount; San Francisco, 10c premium; Montreal, $3.4385@3.75 premium.

Silver.

Bar silver in London, 37¼d, off 1-16d; in New York, 75⅝c, off ⅛c; Mexican dollars, 58¼@61¼c.

British Bank Statement.

LONDON, March 8.—The weekly statement of the Bank of England shows the following changes:

Total reserve increased	£62,000
Circulation decreased	348,000
Bullion decreased	286,155
Other securities increased	78,646,000
Other deposits decreased	44,827,000
Public deposits increased	73,043,000
Notes reserve decreased	39,000
Government securities decreased	50,480,000

The proportion of the bank's reserve to liability this week is 14.02 per cent.; last week it was 15.82 per cent. Discount rates 5½ per cent.

NEW YORK STOCK EXCHANGE

THURSDAY, MARCH 8, 1917.

	1917.	1916.	1915.
Day's sales	529,028	699,142	171,655
Year to date	34,418,343	32,070,786	11,335,747

Closing. Bid.	Ask.	Sales.		First.	High.	Low.	Last.	Net Chge.
115	125	100	Adams Express	123	123	123	123	−1
7	7¾	900	Alaska Gold Mines	7	7	7	7	−⅛
7	7½	100	Alaska Juneau	7	7	7	7	−⅛
27	28	1,000	Allis-Chalmers Mfg	28	28¼	27	27	−⅝
90	92	500	Am. Agricult. Chem.	92	92	92	92	...
101	...	100	Am. Agri. Chem. pf.	100⅝	100⅝	100⅝	100⅝	+⅛
91⅝	92	1,300	Am. Beet Sugar	92⅜	92⅜	91⅝	91⅞	−⅜
46	46¼	5,600	Am. Can	46⅞	47⅛	46	46	−⅞
106	111	100	Am. Can pf.	106⅞	106⅞	106⅞	106⅞	−⅛
67⅛	67⅜	1,350	Am. Car & Fdry	67⅞	68⅜	67⅛	67⅜	−⅛
99½	101	100	Am. Cotton Oil pf.	100½	100½	100½	100½	+2
12	12¼	300	Am. H. & Leather	12¼	12½	12½	12½	...
63	63¾	500	Am. H. & Leath. pf.	64¼	64¼	64	64	...
26¼	26¾	200	Am. Ice Securities	26¾	26¾	26½	26½	...
20¼	20½	1,000	Am. Linseed	20⅝	20⅝	20⅜	20⅜	+⅛
53	54	300	Am. Linseed pf.	53⅜	53⅜	53⅜	53⅜	−⅝
70⅞	71	1,100	Am. Locomotive	72	72	70⅞	71	−½
104	106	100	Am. Locomotive pf.	104	104	104	104	...
7¾	8¼	100	Am. Malt cfs. of d.	8¼	8¼	8¼	8¼	...
102⅝	102¾	30,000	Am. Smelt. & Ref.	101¼	103⅜	101	102⅝	+1⅜
112	113	100	Am. Smelt. & R. pf.	111¾	111¾	111¾	111¾	+½
100½	101½	133	Am. Smelt. S. pf. A.	101¼	101¼	101¼	101¼	+⅛
96	97	100	Am. Smelt. S. pf. B.	96	96	96	96	+1¼
96	97	100	Do., trust recs.	96	96	96	96	−⅛
64¼	64½	500	Am. Steel F'dries	63¾	64½	63¼	64⅛	...
110	112	100	Am. Sugar Ref.	110½	110½	110½	110½	...
126½	126⅝	700	Am. Tel. & Tel.	126⅝	126⅝	126⅜	126⅝	−¼
50⅝	51½	1,500	Am. Woolen	51¼	51½	50¼	50½	−1
98	99	500	Am. Woolen pf.	98¾	98¾	98	98½	+½
48	48¾	1,700	Am. Writing P. pf.	48¾	49	48¼	48¾	+1½
37½	37¾	700	Am. Zinc L. & S.	37¾	37¾	37¼	37½	+⅛
84¼	84½	15,100	Anaconda Copper	84½	84⅞	84	84¼	−⅛
71⅜	74½	100	Associated Oil	71½	71½	71½	71½	+¼
101½	102	900	Atch., Top. & S. F.	101⅝	102	101⅝	101¾	−¼
99½	99¾	100	Atch., T. & S. F. pf.	99½	99½	99½	99½	−¼
14¼	15	100	At., Birm. & At.	14	14	14	14	−⅞
104	104½	5,000	At., Gulf & W. I.	104	105½	103¼	104	−½
59½	62	200	At., Gulf & W. I. pf.	62	62	61	61	−2
53	53¼	1,900	Baldwin Loco	54	54¼	53	53	−½
75⅛	75½	900	Baltimore & Ohio	75½	75½	75⅛	75⅛	−⅝
72	73	300	Baltimore & O. pf.	72½	72⅝	72½	72½	...
113⅛	114	100	Barrett Co. pf.	113½	113½	113½	113½	...
138	142	1,800	Bethlehem Steel	141	141	139	140	−1
114⅞	115¼	4,000	Beth.S.class B t.cfs.	116½	117⅜	115¼	115¼	−1¼
69	69½	200	Bklyn Rapid Tran.	69⅜	69⅜	69⅛	69⅛	+⅛
10	10⅝	1,500	Bruns. Ter. & Ry. S.	10	10⅝	10	10⅝	+½
90	95	75	Buf., Roch. & Pitts.	90	90	90	90	...
118¼	119	100	Burns Brothers	119½	119½	119½	119½	+⅛
49⅝	50	3,700	Butte & Superior	48⅝	50	48⅝	49⅞	+1⅛
23½	24	1,200	California Petrol.	23⅝	24⅛	23⅝	23⅞	+½
54⅞	56	700	California Pet. pf.	54½	55½	54½	55	...
152⅝	153¼	100	Canadian Pacific	152½	152½	152½	152½	−⅛
91½	91⅝	18,850	Central Leather Co.	92⅝	93⅝	91½	91⅝	−1⅜
113	115	100	Central Leather pf.	114⅝	114⅝	114⅝	114⅝	+⅝
38	38½	600	Cerro de Pasco	38⅞	39	38½	38½	−1
57⅜	58	400	Chesapeake & Ohio	58	58	57⅜	57⅜	−¼
35	35¼	300	Chi. Gt. West. pf.	35⅝	35⅝	35¼	35½	−½
80⅞	81½	1,600	Chi., Mil. & St. P.	81	81	80⅝	81	−½
118	120	200	Chi., M. & St. P. pf.	118⅝	119	118⅝	119	−⅜
113½	114	2,550	Chi. & Northwest	114¼	114½	113½	113½	−1
166	171	200	Chi. & Northw. pf.	166⅜	166⅜	166⅜	166⅜	−3¼
26⅞	...	200	C., R.I. & P.cfs.of d.	27	27⅛	27	27⅛	−¾
37⅛	37¾	800	Do., 1st inst. paid	37½	37½	37⅛	37½	−⅜
23½	23¾	1,900	Chile Copper	23⅞	23⅞	23⅝	23⅝	...
62½	63	5,200	Chino Copper	62¼	63	62¼	62⅝	+⅛
46	47	1,400	Col. Fuel & Iron	47⅝	48¼	46	46	−2
53	56	300	Col. & South. 1st pf.	54⅞	55	54⅞	55	+1
45⅝	45⅞	11,500	Columbia Gas & El.	45⅜	46¼	45½	45⅝	+¾
104½	108	100	Consolidated Coal	106	106	106	106	+1½
120	121	300	Consolidated Gas	120¼	120½	120	120	−⅝
122	123	300	Consol. Gas, Balt.	123	123	122¼	122¼	−1⅜
111	115	100	Continental Can pf.	111	111	111	111	...
24⅝	24¾	30,300	Corn Products Ref.	24⅞	25½	24½	24⅝	−⅝
105¾	106⅞	1,300	Corn Prod. Ref. pf.	106¼	106½	105¾	106	...
65⅝	66	18,900	Crucible Steel	66	67	65½	66	+½
112	112½	200	Crucible Steel pf.	112¼	112¼	112	112	+⅛
43	43½	9,000	Cuba Cane Sugar	44	44	43	43	−⅞
90½	91	300	Cuba Cane Sug. pf.	91	91¼	91	91	+⅜
165	175	300	Cuban-Am. Sugar	170	170	170	170	+2½
101	109	100	Cuban-Am. Sug. pf.	105	105	105	105	+3½
139¼	141	700	Delaware & Hud.	140¼	140¼	139¾	139¾	−1⅜
130	133	7	Detroit Edison Co.	133	133	133	133	...
...	...	405	Det. Edison rights	4½	4½	4¼	4½	...
20¼	20¾	4,400	Distillers' Secur.	20	20⅝	19⅝	20⅝	+⅝
50	55	200	Driggs-Seabury	53	53	53	53	−1
26	26¼	800	Erie	26	26⅛	26	26⅛	+⅛
39	39⅛	400	Erie 1st pf.	39	39⅛	38⅞	39	−⅛
14	15¾	100	Federal Min. & S.	16	16	16	16	+1
41	44	100	Federal M. & S. pf.	42¼	42¼	42¼	42¼	+¼
33½	35	200	Gaston, W. & W.	34⅛	34⅛	34	34	+¼
164	165½	800	General Electric	164	164½	163⅝	164	...
113½	114½	2,200	Gen. Mot. temp. cfs.	113¼	115	113	113⅞	+¼
89	89½	100	Gen. M. pf.temp.cfs.	89⅛	89½	89⅛	89½	−⅛
55⅝	56½	1,200	Goodrich (B. F.) Co.	56	56½	55⅝	55⅝	−1⅛
88	89	100	Granby Consol.	88⅝	88⅝	88⅝	88⅝	−⅞
112⅞	113	700	Great Northern pf.	113½	113½	112⅞	113	−½
35¼	35½	4,800	G. N. ctfs. for o. p.	35⅝	36⅛	35⅜	35⅝	−½
117	118	300	Gulf States Steel	116	117	116	117	+3
100½	101½	300	Illinois Central	101¼	101¼	101	101	−⅞
60⅛	60½	10,300	Inspiration Copper	60½	60⅞	60	60¼	+¼
13	13⅛	300	Interboro Consol.	13⅜	13⅜	13⅛	13⅛	...
66¾	67	100	Interboro Con. pf.	67	67	67	67	...
16½	16½	700	Int. Agricultural	15⅛	16	15⅛	16	+1
43½	44½	700	Int. Agricultural pf.	43	44⅛	43	44⅛	+3⅛
117	119½	100	Int. Harv., N.J., pf.	117½	117½	117½	117½	+1
27⅛	27½	7,000	Int. Mer. Marine	27⅞	27⅞	27⅛	27⅛	−¾
74	74¼	29,800	Int. Mer. Marine pf.	74⅝	75⅝	73½	74	−1
41⅞	42	600	Int. Nickel	42	42¼	42	42	−⅛
42	42⅛	13,800	Int. Paper	40	42¾	40	42	+2
98½	99	1,300	Int. Paper pf.	97¾	98⅝	97¾	98⅞	+1⅞
98	99	200	Do., cfs. of dep.	99	99¼	99	99¼	+¼
57	57½	200	Kelly Spring. Tire	57½	57½	57½	57½	−1½
46⅝	46¾	11,500	Kennecott Copper	46⅞	47	46⅝	46⅝	−⅝
83¼	84	300	Lackawanna Steel	83¼	84¼	83¼	83½	−¼
21	21½	300	Lee Rubber & Tire	20⅝	21	20⅝	21	...
68⅛	68⅜	2,950	Lehigh Valley	68	68⅝	67⅞	68¼	−¼
92½	94	200	Loose-W. Bis. 1st pf.	92⅝	93	92⅝	93	+1
206	215	200	Lorillard, (P.) Co.	205	210	205	210	+10
124¾	126	200	Louis. & Nash	125	125¼	125	125¼	...
88	89	600	Mackay Cos.	89¼	89½	89	89	...
65	65½	100	Mackay Cos. pf.	65⅝	65⅝	65⅝	65⅝	−⅝
57¼	57½	2,100	Maxwell Motors	57½	58	56⅝	57½	+1
73⅛	73¾	500	Max. Motors 1st pf.	74	74	73⅝	73½	+1½
36	36¾	400	Max. Motors 2d pf.	36⅝	36¾	36⅝	36⅝	+½
88	88½	7,300	Mexican Petroleum	87¼	89¾	87¼	88⅜	+⅝
40½	41	1,300	Miami Copper	41	41⅛	40⅝	40⅝	...
21½	22¼	500	Minn. & St. L. new	23	23	21⅞	22	−1
11	11¼	200	Mo. Pacific t r.	11¼	11¼	11	11	−¼
28½	28¾	1,500	Mo. Pacific w i.	29	29	28⅝	28⅝	−⅜
102	104	100	Montana Power	102½	102½	102½	102½	...
81¼	82½	80	Nat. Cloak & Suit	82½	82½	82½	82½	...
34⅝	35	3,200	Nat. Enam. & St.	35½	35½	34⅝	34⅝	−⅝
58¼	58½	100	National Lead	58½	58½	58½	58½	...
26	26⅛	2,200	Nevada Con. Cop.	26	26¼	26	26⅛	+⅛
95	96	1,300	N. Y. Central	95	95	94½	95	−⅞
48	56	100	N.Y., C.& St.L.2d pf.	49	49	49	49	−8
43⅛	43⅜	900	N. Y., N. H. & H.	43⅝	43⅝	43¼	43¼	−⅝
23¼	23½	100	N. Y., Ont. & West.	23	23	23	23	−⅝
128	128½	390	Norfolk & Western	127⅞	128	127⅞	128	+⅜
102¾	103	500	Northern Pacific	102⅝	103	102⅝	103	+⅛
106	106½	5,000	Ohio Cities Gas	102	108	102	106¼	+4¼
5⅝	5⅞	200	Ontario Mining	6	6	6	6	+¼
101	102½	200	Owens Bottle Mach.	102	102	102	102	+2
91	95	100	Pan-Am. P. & T. pf.	93½	93½	93½	93½	−½
53⅞	54	3,900	Penn. R. R.	54	54	54	54	...
97	98	900	People's Gas, Chi.	97	99¼	97	97	...
26	27⅜	100	Père Marquette w i.	26	26	26	26	−⅞
47⅞	48	12,700	Pitts. Coal cfs. of d.	46⅝	49	46⅝	47⅞	+1½
100	101¾	100	Pittsburgh Steel pf.	101½	101½	101½	101½	+½
79	80	700	Pressed Steel Car	79½	80	79½	80	+1½
51⅞	52	200	Railway Steel Sp.	51⅞	52	51⅞	52	+⅜
30⅝	30¼	12,100	Ray Con. Copper	30¼	30⅝	30¼	30⅝	...
92¾	93	1,900	Reading	93½	93½	93¼	93½	+⅛
40	43	10	Reading 1st pf.	43	43	43	43	...
41⅝	42½	500	Reading 2d pf.	41½	41½	41½	41½	−1
80	80⅜	7,100	Rep. Iron & Steel	79⅝	81¼	79⅝	80	−⅛
63¼	63⅜	1,400	Royal Dutch t r.	63⅜	64	63¼	63⅜	−⅛
19⅝	20	300	St. Louis & San F.	20	20	19⅝	19⅝	−½
56⅝	57⅛	500	Saxon Motor	56	57	56	57	+2
14⅝	15	400	Seaboard Air Line	14⅝	14⅞	14⅝	14⅞	+⅛
229	231	100	Sears, Roeb. & Co.	231	231	231	231	−1⅞
29	29½	100	Shattuck-Arizona	29	29	29	29	...
63	64	400	Sloss-S. S. & I. Co.	64½	64½	63⅛	63½	−½
92⅞	93	1,700	Southern Pacific	92⅝	93	92⅝	92⅞	+⅛
27⅛	27¼	1,900	Southern Railway	27⅜	27⅜	27	27⅛	−¼
56⅛	56½	1,200	Southern Ry. pf.	57¼	57¼	56½	56½	−½
101½	102	4,100	Studebaker Co.	100⅝	103	100⅝	101⅝	+⅝
103	108	200	Studebaker Co. pf.	103	108	108	103	...
46½	47	200	Stutz Motor	47	47	47	47	...
230	232	3,300	Texas Co.	229	234	229	230	+1⅝
...	...	200	Tex.Co. sub.cfs. f p.	229	230	229	230	+7½
54½	54⅝	3,700	Tobacco Products	54	54⅝	54	54⅝	+⅜
44	45	200	Transue & Wms.	44½	44½	44¼	44¼	−⅝
104½	105¼	200	Underwood Typew.	105	105	105	105	...
118	120	100	Underw. Typew. pf.	118	118	118	118	+¼
134⅝	135	1,500	Union Pacific	134⅝	135	134⅝	134⅞	+¼
46⅞	47	1,000	United Alloy Steel	47	47⅛	47	47⅛	...
90	91	200	United Drug 2d pf.	90	90	90	90	−1
142¼	143	600	United Fruit	143⅜	143½	142⅞	142⅞	+⅝
19	20	100	United Rys. Inv. pf.	20	20	20	20	...
20½	21	700	U. S. C. I. P. & F.	21⅛	21⅛	20⅝	20⅝	+⅛
119½	119⅝	19,700	U. S. Indus. Alco.	122½	122½	118⅝	119⅝	−3⅝
97	103	100	U. S. Ind. Alco. pf.	102½	102½	102½	102½	+2½
58⅛	58½	4,600	U. S. Rubber	57⅝	59⅛	57⅛	58¼	+⅝
61½	61¾	600	U. S. Sm., R. & M.	62¼	62⅝	61⅜	61⅞	−⅛
50	50⅝	100	U. S. S., R. & M. pf.	50⅝	50⅝	50⅝	50⅝	+¼
110	110¼	90,300	U. S. Steel	110	110⅝	109⅞	110⅛	+½
117⅞	117⅞	728	U. S. Steel pf.	117⅞	117⅞	117⅞	117⅞	...
116⅛	116⅜	13,100	Utah Copper	116⅝	117	116⅛	116⅜	...
21	22	100	Utah Securities	22	22	22	22	...
40	41	100	Va.-Car. Chemical	40½	40½	40½	40½	...
59	60	500	Va. Iron, Coal & C.	59	60	59	60	...
12	12¼	100	Wabash	12¼	12¼	12¼	12¼	−⅛
48⅛	48¼	800	Wabash pf. A.	48	48½	48	48½	+⅝
24⅞	25	700	Wabash pf. B.	25	25	24⅞	24⅞	...
23	23⅜	100	Western Maryland	23	23	23	23	−¼
39¼	40	100	West. Maryland pf.	39¼	39¼	39¼	39¼	...
94	95	600	Western Union Tel.	94¼	94¼	94¼	94¼	−¼
50	50¼	5,800	Westingh. E. & M.	49⅝	50⅝	49½	50¼	+⅝
14⅞	15	200	Wheeling & L. E.	15	15	15	15	−¼
37½	39	300	Wheel. & L. E. pf.	38	38	37¼	37¼	−1⅝
49	51	200	White Motors	51	51	51	51	...
63	64	400	Wilson & Co.	64	64	64	64	−¼
34	34¾	100	Willys-Overland	34⅝	34⅝	34⅝	34⅝	+⅜
126	...	100	Woolworth pf.	126	126	126	126	+⅜
23	26	100	Worthington Pump	25	25	25	25	−¼

THE TREASURY STATEMENT.

Special to The New York Times.

WASHINGTON, March 8.—Receipts and expenditures:

	This month.	Fis. year.
Customs receipts	$4,301,975	$141,840,410
Ord. internal rev.	6,841,738	273,009,130
Income tax	806,300	28,147,360
Miscellaneous	1,143,963	45,989,427
Total receipts	$13,093,877	$488,986,328
Excess of ord. disb'ts over ord. receipts	824,816	163,787,131
Excess of total disb'ts over total receipts	1,395,237	175,293,554
Expenditures	13,912,694	652,773,460

French Bank Statement.

PARIS, March 8.—The weekly statement of the Bank of France shows the following changes:

	Francs.
Gold in hand increased	7,904,000
Silver in hand decreased	2,173,000
Notes in circulation increased	132,341,000
Treasury deposits decreased	53,950,000
General deposits increased	28,925,000
Bills discounted increased	66,889,000
Advances increased	11,734,000

OIL COMPANY GETS CHARTER

Roxana Petroleum Corporation Has Capital of $60,000,000.

The Roxana Petroleum Corporation was incorporated under the laws of Virginia yesterday with $40,000,000 common and $20,000,000 preferred stock. The company will take over the properties of the Roxana Petroleum Company, incorporated in Oklahoma, which holds leases on several thousand acres of oil lands, with refineries and pipe lines, in that State. The latter company is controlled by the Royal Dutch Company, the chief competitor of the Standard Oil organizations in world business.

Announcement was made yesterday that the new corporation would build a large refinery at St. Louis. It was learned some time ago that this step was in contemplation, together with the construction of a pipe line from Cushing, Okla., to St. Louis, a distance of 450 miles.

MARKET AVERAGES.

STOCKS.

YESTERDAY'S RANGE.

	High.	Low.	Last.	Net Ch'ge.
25 railroads	73.67	73.35	73.47	−.19
25 industrials	91.53	90.38	90.77	+.09
50 stocks	82.60	81.86	82.12	−.05

DAILY RANGE OF FIFTY STOCKS.

	High.	Low.	Last.	Net Ch'ge.
Mar. 8	82.60	81.86	82.12	−.05
Mar. 7	82.96	81.90	82.17	−.19
Mar. 6	83.05	81.97	82.36	−.01
Mar. 5	82.61	81.13	82.37	+.81
Mar. 3	81.65	80.92	81.56	+.71
Mar. 2	81.01	80.12	80.85	+.96
Mar. 1	80.32	79.42	79.89	−.76

MONTHLY RANGE OF FIFTY STOCKS.

March.	—High.—	—Low.—	Last.
*1917	83.05 Mar. 6	79.42 Mar. 1	82.12
1916	90.73 Mar. 14	83.49 Mar. 1	87.52
1915	65.83 Mar. 31	59.86 Mar. 1	64.95
1914	71.32 Mar. 23	68.66 Mar. 5	70.20
1913	74.53 Mar. 5	70.90 Mar. 19	73.85
1912	81.74 Mar. 27	76.29 Mar. 1	80.81
1911	80.72 Mar. 28	78.04 Mar. 4	79.82

YEARLY RANGE OF FIFTY STOCKS.

	—High.—	—Low.—	Last.
*1917	90.46 Jan. 4	77.24 Feb. 3	82.12
†1916	91.83 Jan. 3	83.49 Mar. 1	86.70
Full Years.			
1916	101.51 Nov. 20	80.91 Apr. 22	88.22
1915	94.13 Oct. 22	58.99 Feb. 24	91.50
1914	78.30 Jan. 31	57.41 July 30	60.20
1913	79.10 Jan. 10	63.09 June 10	68.06
1912	85.83 Sep. 30	75.24 Feb. 1	78.22
1911	84.41 June 26	69.57 Sep. 25	77.60

Bonds.

DAILY RANGE OF FORTY BONDS.

Mar. 8	86.72	−.05	Mar. 1	86.92	−.25
Mar. 7	86.77	+.05	Feb. 28	87.17	−.04
Mar. 6	86.72	−.02	Feb. 27	87.21	−.04
Mar. 5	86.74	+.06	Feb. 26	87.25	+.05
Mar. 3	86.68	−.08	Feb. 24	87.20	+.02
Mar. 2	86.76	−.16			

YEARLY RANGE OF FORTY BONDS.

	—High.—	—Low.—	Last.
*1917	89.48 Jan. 20	86.68 Mar. 3	86.72
†1916	87.35 Feb. 4	86.47 Mar. 3	86.55
Full Years.			
1916	88.18 Nov. 27	86.19 Apr. 28	88.64
1915	87.02 Nov. 24	81.51 Jan. 2	86.67
1914	89.42 Feb. 4	81.42 Dec. 2	81.96
1913	92.31 Jan. 10	85.45 Dec. 13	86.34

*To date. †To corresponding date.

TOPICS IN WALL STREET.

Relying on Short Account.

Bullish traders are counting a great deal on the short interest which they believe has grown to substantial proportions since the middle of December. They figure that some day along will come a favorable development in international affairs—just what they do not know—and then the shorts will rush to cover with a consequent bulge in the price list. This promise would be sound if approximate information as to the real size of the short interest could be obtained. If events should prove that instead of a big total of short contracts they were actually small, bullish calculations might go sadly astray in case an unfavorable occurrence preceded the favorable one.

Shipbuilding and Wages.

Shipbuilding companies have been having trouble with labor, due both to a shortage and to local strikes. The wage problem is expected to be handled more easily if the Government places a vast amount of work with the yards in the near future, of which there is every indication, because the shipbuilders will then be able to raise the pay of workmen if further difficulties are threatened without throwing the expectations of profits entirely out of gear. The Government will meet the manufacturing costs plus 10 per cent. profit to the builders. The builders will be sure of their 10 per cent., which is a not inconsiderable figure against the background of small returns in recent years. Much private business booked of late has promised profits running from 20 to 30 per cent., provided wages remained fairly stable and no delays occurred. But the wage situation has threatened to reduce these estimates and delayed deliveries of steel have also disturbed the shipbuilders considerably since Jan. 1.

High Steel Prices.

The average price of eight leading steel products has advanced $2.08 a ton this week, carrying the price up to $81.05 a ton. The records of The Iron Age show that this far and away surpasses any quotation since 1900. The average for the full year of 1916 was no higher than $58.99 while in 1914 the average stood at $30.97. The average of the ten years from 1900 to 1910 was $36.94. The sharp bulge of this week was caused in large part by an upturn of $4 a ton in wire products.

Ruling on Bills of Exchange.

The Federal Reserve Board has issued a ruling to the effect that a bill of exchange discounted before acceptance may be said to be drawn against "actually existing value," within the meaning of Section 13 of the act, when and only when it is accompanied by shipping documents, warehouse receipts, or other papers securing title to the goods sold. An accepted bill of exchange, unaccompanied by shipping documents or other such papers, the board holds, may be considered as drawn against actually existing value if drawn against the drawee at the time of, or within a reasonable time after, the shipment or delivery of the goods sold. In this latter case, it is pointed out, there must be reasonable grounds to believe that the goods are in existence in the hands of the drawee either in their original form or in the shape of the proceeds of their sale.

Different Point of View.

A bank officer who returned yesterday from a five-weeks' trip to the Pacific Coast said that much to his surprise the people he met in Los Angeles and San Francisco appeared to be indifferent to the war situation. He said the only phase of the recent developments that attracted attention on the coast was the disclosure of the German plot which contemplated difficulties between the United States and Japan. The banker said that on the coast money was fairly easy, but that trade was dull owing to the shipping situation and the congested condition of the railroads.

Annual Meetings Four Months Apart.

The American International Corporation will hold its second annual meeting on April 4, and the stock books will be closed from March 14 to that date. The first annual meeting was held in December, 1916. The April meeting results from a decision to change the date of the fiscal year, and it is expected that it will be purely formal, following so closely after the initial meeting.

LAND BANK TO ORGANIZE.

Directors for Springfield District Will Meet Next Tuesday.

Directors of the Federal Land Bank for the district including New York, New Jersey and the New England State, appointed by Secretary of the Treasury McAdoo on Tuesday, will meet in Springfield, Mass., to organize on Tuesday next. The Directors are Leonard G. Robinson, General Manager of the Jewish Agricultural Society of New York; B. G. McIntyre of East Waterford, Me.; Edward H. Wilkens of Middletown, Edwin H. Forristall of Cortlandt; and Herbert Myrick of Springfield, Mass. Mr. Robinson is President and Mr. McIntyre is Vice President.

The title of the organization is the Federal Land Bank of Springfield. It is the fifth bank put into operation under the provisions of the farm loan law, the others being in the South and West. Farm loan associations will next be formed in the States comprising the Springfield district, whose applications for farmers' loans will be handled through the bank.

MORE GOLD FROM CANADA.

Morgan Co. Imports $5,000,000 and $500,000 Goes Out to Montreal.

Gold to the value of $5,000,000 was imported by J. P. Morgan & Co. from Canada yesterday at the same time that $500,000 in gold coin was withdrawn from the Sub-Treasury for shipment to Montreal. The incoming shipment consisted of bars from Ottawa and brought the total of imports for account of the British Treasury up to $165,000,000 for the year.

So far this week $1,000,000 has been sent from New York to Montreal by the local agency of a Canadian bank. Montreal exchange is at a slight premium at this centre, enough to make profitable a limited amount of gold exports. United States gold coin is legal as bank reserve in Canada.

BONDS ON STOCK EXCHANGE

THURSDAY, MARCH 8, 1917.

	1917.	1916.	1915.
Day's sales	$2,413,200	$2,385,000	$1,920,000
Year to date	219,915,500	221,190,500	123,914,000

Am For Sec 5s
8,000... 96
2,000... 95¾
2,000... 96
Anglo-Fr 5s
9,000... 91⅞
27,000... 92
500... 92¼
2,000... 91⅞
7,000... 92
500... 92¼
5,000... 92
5,000... 91⅞
18,000... 92
2,000... 91⅞
10,000... 92
81,000... 91⅞
29,000... 92
1,000... 91⅞
300... 92¼
5,000... 92
79,000... 91⅞
1,000... 92
CityofParis6s
21,000... 93¼
5,000... 93⅜
20,000... 93¼
6,000... 93¼
500... 93⅜
1,000... 93½
DomofCan5s, 1926
2,000... 97½
1931
1,000... 97⅜
2,000... 97⅜
2,000... 98
JapGovt4½s, sterl loan
3,000... 84
2d Ser, German stamp
2,000... 78½
UnKingofGtBr & Ire 5s
185,000... 96
5½s, temp cfs, 1918
66,000... 98⅝
51,000... 99
1919
5,000... 97⅞
18,000... 95¾
2,000... 95⅝
50,000... 95⅝
1,000... 95½
19,000... 95⅝
new
1,000... 93⅝
116,000... 99
3,000... 98⅞
10,000... 99
70,000... 98⅞
10,000... 98½
11,000... 98⅞
1921
43,000... 94¼
29,000... 94
NYCity4s,1959
3,000... 100½
4½s, 1963
1,000... 107¼
1965
4,000... 107⅝
AlaskaGMcv deb 6s, Ser A
1,000... 72
AmAgChcv5s
2,000... 103
10,000... 102⅝
1,000... 103⅛
deb 5s
20,000... 101
AmT&Tcol4s
6,000... 91½
6,000... 91¼
tempcoltr5s
5,000... 101
1,000... 100⅞
7,000... 101
2,000... 100⅞
16,000... 101
500... 101⅛
600... 101⅛
5,000... 100⅞
3,000... 101
1,000... 100⅞
Am Thread 4s
1,000... 98⅜
5,000... 98⅜
AmWrPaper5s
34,000... 90
2,000... 90½
AnnArbor1st4s
5,000... 64
Arm'r&Co4½s
15,000... 93⅞
A,T&SFgen4s
9,000... 94
A, T & S F 5s
4,000... 100⅞
EastOkla4s
1,000... 95½
TransSL4s
5,000... 90¼
AtlCstL1st4s
10,000... 92⅝
7,000... 92¼
B & O gold 4s
3,000... 92½
conv 4½s
2,000... 94⅜
3,000... 94⅝
15,000... 94½
ref 5s
2,000... 99¾
2,000... 99⅞
P J & M 3½s
1,000... 92½
4,000... 92
PLE&WV4s
1,000... 87⅞
S W div 3½s
4,000... 90⅝
BethStl1st& ref 5s
2,000... 99¼
B R T gold 5s
1,000... 100
5s, 1918
6,000... 99⅞
45,000... 99⅞
BklUnEl1st5s
2,000... 99
BushTerBldgs gtd 5s
1,000... 86
CalG&Elec5s
1,000... 100
4,000 3. 99⅞
CentLeather5s
1,000... 101½
1,000... 101⅝
6,000... 101½
CenofNJgen5s
1,000... 117
CentPacgtd4s
10,000... 89¼
CerrodePCop conv 6s
2,000... 117
Ches&Ogen4½s
1,000... 89
conv 5s
1,000... 90⅞
25,000... 90½
C,B&Qgen4s
6,000... 94⅛
joint 4s
10,000... 97⅞
5,000... 97⅞
11,000... 97⅞
Ill div 3½s
1,000... 85¼
Ill div 4s
1,000... 94¼
Neb ext 4s
3,000... 98
Chi&EIllgen5s, USMg&Tr cfs
11,000... 87½
Chi Gt W 4s
1,000... 70⅝
Chi, M &St P gen4s,SerA
2,000... 93⅝
1,000... 93
4s, 1925
5,000... 98⅝
4s, 1934
2,000... 91
3,000... 91¼
gen 4½s
2,000... 102
conv 4½s
5,000... 98⅝
conv5s,Sr B
1,000... 104½
ref 4½s
2,000... 95⅝
new
2,000... 95⅝
5,000... 95¼
7,000... 95
2,000... 95½
C & P Wn 5s
2,000... 102⅝
Chi,M&PSd4s
3,000... 91⅛
Chi & N Wn gen 3½s
2,000... 82
Chi Rys 5s
5,000... 96⅜
C,R I & P Ry ref 4s
6,000... 73½
6,000... 73⅜
C,StP&M1st6s
1,000... 115½
C&W I gen 6s
1,000... 106¼
Chile Copper7s
8,000... 127
Col,P&I gen5s
5,000... 92⅝
Col&So 1st 4s
5,000... 91⅝
ref&ext4½s
2,000... 84
Col,G&E1st5s
5,000... 87¼
ConGas cnv6s
5,000... 116½
20,000... 116
2,000... 116½
2,000... 116
Cons Coal Md 1st ref 5s
6,000... 94
CornProdRef s f 5s, 1934
1,000... 99
20,000... 99¼
Del & Hudson 1st & ref 4s
4,000... 96¼
Pa Div 7s
2,000... 101⅛
D&RG con 4s
5,000... 81
1st & ref 5s
5,000... 67
1,000... 66½
10,000... 67
DetCityGas5s
1,000... 100⅞
Det Edison col tr 5s
1,000... 108⅜
DisSecCorp5s
21,000... 64
2,000... 63½
8,000... 63
4,000... 64
29,000... 63¼
Du Pont de N Powder 4½s
10,000... 104
E Tenn reorgn lien 5s
1,000... 100¼
Erie 1st con 4s
1,000... 82⅛
conv 4s,SrB
8,000... 61¼
5,000... 61
tem cv4s,SrD
5,000... 74
8,000... 73⅞
EriePa col tr4s
1,000... 90
Ga & Ala 1st con 5s
10,000... 102
HavanaElRy5s
10,000... 98
Hud&Man1st& ref 5s, Sr A
5,000... 67⅞
adj inc 5s
29,000... 20
Ill Cent ref 4s
12,000... 91½
Ill Steel 4½s,
2,000... 92⅝
Inter-Met4½s
4,000... 69⅞
20,000... 70
2,000... 69⅞
8,000... 69⅝
10,000... 69½
Int Rap Tran 1st & ref 5s
3,000... 97¼
13,000... 97⅜
Int&GtNor6s
1,000... 97
Int M M s f 6s
30,000... 91
Inter Paper 6s
5,000... 100⅞
conv 5s
5,000... 100
KanCityTer4s
5,000... 87½
Lacka Steel 5s 1923
1,000... 100½
1950
12,000... 97¼
1,000... 97⅞
7,000... 97
L S&M So 4s, 1928
8,000... 95½
1,000... 95⅜
LehValcon4½s
1,000... 100¼
LongIsl ref4s
1,000... 87
Lou&N uni 4s
1,000... 94½
1,000... 94¼
1,000... 94⅜
Manhat con 4s
1,000... 91½
M,StP&S S M 1st con 4s
10,000... 93¼
1,000... 93½
M,K&E 1st5s
2,000... 68⅞
M,K&T 1st4s
5,000... 74½
2d 4s
2,000... 47
Mont Pow 5s, Series A
5,000... 99⅞
5,000... 99⅞
MoPac gen4s, when issued
10,000... 65⅝
Newark Gas 5s
1,000... 104½
NYCent debds
11,000... 108
17,000... 107⅝
gen 3½s
1,000... 83⅝
1,000... 83⅛
r&i 4½s,SrA
1,000... 98
5,000... 97⅞
15,000... 98
con4s,SerA
1,000... 86⅝
deb 4s, 1934
1,000... 91⅝
M C col 3½s registered
7,000... 75
N Y, C & St L 1st 4s
3,000... 93½
NY&Erie4th ext 5s
1,000... 102½
NY,GEL,H&P col tr 5s
2,000... 102¼
pur money 4s
2,000... 85½
NY,NH&Hcv deb 6s
4,000... 102¼
2,000... 102½
NYRysref4s
3,000... 68
adj 5s
50,000... 38½
N Y Tel 4½s
1,000... 98⅝
NorfSo1stref 5s, Ser A
1,000... 82
Norf&Wcon4s
1,000... 93
Nor Pac 4s
1,000... 94
9,000 6. 93⅝
Nor Pac 3s
1,000... 66⅝
Oreg S L 1st 6s
1,000... 106⅝
PacGas&El5s
3,000... 92
2,000... 91⅝
Pac T & T 5s
9,000... 100⅝
P R R gen 4½s
6,000... 102¼
4,000... 101⅞
10,000... 102
4,000... 102⅛
6,000... 102
Pub Ser Corp sink fund 5s
2,000... 91½
Reading gen 4s
14,000... 94⅜
1,000... 94½
Rep I & S s f 5s, 1940
70,000... 100¼
StL,IrMt&So River & G 4s
1,000... 79⅞
StL&SFprlien 4s, Ser A
5,000... 67⅞
20,000... 67⅞
5,000... 67½
500... 67
11,000... 67½
1,000... 67⅝
12,000... 67½
1,000... 67⅝
10,000... 67⅝
7,000... 67½
3,000... 67⅝
7,000... 67½
pr ln5s,SerB
12,000... 84½
1,000... 85
adjust 6s
1,000... 72⅝
500... 72½
1,000... 72⅝
income 6s
2,000... 53
1,000... 52⅝
10,000... 53
SeabdALadj5s
3,000... 62¼
So Bell T & T 1st 5s
3,000... 100½
So Pac cv 5s
6,000... 101
2,000... 100⅞
1,000... 100⅞
5,000... 101
conv 4s
2,000... 85⅝
3,000... 85⅝
1st ref 4s
5,000... 91⅜
1,000... 91½
1,000... 91¼
So Ry 1st 5s
10,000... 101⅜
3,000... 101⅛
gen 4s
1,000 a. 70⅜
2,000... 70⅜
2,000... 71
1,000... 70⅜
2,000... 70⅝
M & O col 4s
1,000... 78½
TexasCodeb6s
1,000... 105
ThirdAvref4s
1,000... 77
4,000... 77¼
adj 5s
3,000... 67¼
Tor,Ham&B4s
1,000... 83
1,000... 87
5,000... 87½
Un Pac 1st 4s
8,000... 98
1,000... 97⅝
UnRRsofSF4s
6,000... 40½
U S Rubber 6s
1,000... 102½
1,000... 102⅝
U S Stl Corp sink fund 5s
2,000... 105⅞
7,000... 106
7,000... 106⅛
19,000... 106
VirgnRy1st5s
6,000... 98⅝
Wab-Omaha div 3½s
1,000... 73
WabPTer1st4s, CenTrcfs,fp
1,000... 33⅝
2,000... 34
ColTrcfsfor CenTrcfs,fp
2,000... 34
West Shore 4s
10,000... 89¼
5,000... 89⅝
Wilk&E1st5s
1,000... 70
Winstn-Salem Southbd 4s
1,000... 86

BID AND ASKED QUOTATIONS

Closing quotations for United States Government bonds:

	Bid.	Asked.
2s, r, 1930	99	100
2s, c, 1930	99	..
3s, r, 1918	100½	..
3s, c, 1918	100½	..
3s, 1946	100	..
4s, r, 1925	107	..
4s, c, 1925	108½	..
Pan 2s, r, 1936	98¼	..
Pan 2s, r, 1938	98¼	..
Pan 3s, r, 1961	89½	..
Pan 3s, c, 1961	100	..

Closing quotations for stocks in which there were no transactions:

	Bid.	Asked.
Acme Tea	52	55
Do 1st pf	95	97
Ad Rumely	16½	17½
Do pf	30	32
Ajax Rub	68	69
Alb & S	235	..
Allis-Ch M pf	86	86½
Am B N	41¼	43
Do pf	49⅝	50⅝
Am B Sug pf	95	100
Am B S & Fdy	..	105½
Do pf	178	205
Am C & F pf	117	118
Am Coal	43	50
Am Cot O	41¼	43
Am Exp	116	120
Am Malt	7⅛	8¼
Do pf cts	52¼	52¾
Am Snuff	135	140
Do pf	103¼	111
Am S Ref pf	117	121
Am T & C	62	65
Am T & T cts 1st pf	46¼	49
Am Tob	205	208
Do pf	106	109
Am Z pf	67	68¼
Ann Arbor	..	30
Do pf	..	60
Assets R	3	3⅞
Asso D G	17	21½
Do 1st pf	52	62
Do 2d pf	40	48
Atl C L	113⅞	114
Bald L pf	101½	102
Barrett Co	114½	116½
Batop M	1⅛	1⅝
B'ch Cr'k	40⅛	..
Beth S pf	117	130
B U Gas	120	125
Brown Sh	64	70
Do pf	96	100
B, R & P pf	102	..
Burns Bros pf	115	119½
Bush Ter	..	100
But'k Co	17½	20
Can So	54	59
Case (J I) pf	81	88
C, C & O	25	30
Do pf	50	..
C R R of N J	276	325
C & S A Tel	115	..
Chand M	99	103
Chi & Alt	15	17
Do pf	18	30
C & E Ill pf	10	12
Chi Gt W	11½	12
C, R I & P	26	..
Chi, St P, M & Om	105	115
Do pf	130	140
C, C, C & St L	40	45
Do pf	74	79
Cl & Pitts	79⅞	..
Do spec	45½	..
Clu-Peab	67⅜	72
Do pf	107	116
Col F & I pf	110	115
Col & So	23	26
Do 2d pf	38	45
Comp T R	43	45
C I C M	18¼	19¼
Cont Can	88	90¼
Cont Ins	55	56
Crex Carp	35	50
D & Co pf	96¼	98
D, L & W	229	231
D & R G	12	15
Do pf	30	31
Det U Ry	110	115
Dome M	19⅝	20
D, S S & A	4¼	5
Do pf	8½	11
Elec S B	63	65¼
Erie & P	58¼	70
Erie 2d pf	31½	32
Fisher Bdy pf	94	94¼
Gen Chem	240	246
Do pf	110	115½
Gen Cigar	43	46
Do pf	98¼	104
G'drich (B F) Co pf	108⅞	110¼
G & S T	109	..
Greene-Can	43	44
Gulf S S 1st pf	105⅝	107
Do 2d pf	110	130
Hartman	68	71
Harb-W pf	105	..
Helme (G W) Co	160	200
Do pf	116	124
Homestake	126	130
I H, N J	115	117
Int H Cor	76	79½
Int N pf	101½	106
Iowa Cent	3	4
Jewel T	63	65
Do pf	108	111
K C, Ft S & M pf	68	74
Kan C So	22	22½
Do pf	53	54¼
Kelly S T pf	91	95
K & D M	3	5
Do pf	..	50
K'gs Co El L & P	115	120
Lacl Gas	99	101
L E & W	18	20
Do pf	35	45
Ligg & M	245	260
Do pf	120	122
Long Isl'd	40	42
L-W Bis	22	25
Do 2d pf	56	..
Lorill'd Co pf	115	125
Mah C R	350	..
Man B'ch	1½	3
Man Elev	126	128
Man Shirt	70	74½
Math Alk	57⅝	59⅛
May Dep S	61	62
Do pf	107¼	108¼
Mex P pf	92¼	95
Mich Cent	113	126
M, St P & S S M	108	110
Do pf	125	130
Do l l	73	85
M, K & T	7¼	7½
Do pf	14	18
Mo Pac	10	12
Do pf,w i	51	54
Mon P pf	112	117¾
Mor & Es	80½	89
N, C & St L	130	140
Nat Bis	116	118
Do pf	122	125
N O & S pf	108	110
Nat En pf	98	100
Nat L pf	110	112
Nat Rys of M 1st pf	..	23
Do 2d pf	4	6
N O, T & Mexico	18¼	20
N Y A B	138	144
N Y, C & St L	29	32
Do 1st pf	68	80¼
N Y Dock	12	14
Do pf	18	40
N Y, L & West	112	120
Norf So	24¾	26⅜
N & W pf	85½	86¾
North Am	67½	69
N W Tel	50½	60
Nova Sc S & C	95	109
Ohio F S	51	52
Owens B M pf	117¾	..
Pabst B pf	73¾	92
Pac Coast	50	65
Do 1st pf	68	90
Do 2d pf	68	80
Pac Mail	22⅝	24¼
Do pf	98	120
P T & T	29	32
Do pf	98	99
Peo & E	8	12
Pere M P pf, w i	..	68¾
Do pf,w i	..	55
Pett-Mull	..	38
Do 1st pf	..	94
Phila Co	37⅝	38½
P, C, C & St L	74	76
Pitts Coal	49	50
Do pf	111	120
Do pf c	111	112
P, Ft W & C	137	..
Pr Stl Car pf	104	105
P S, N J	125	130¼
P'man Co	160½	162
Quicksilver	2½	2¾
Do pf	2½	4⅞
Ry Stl Spr pf	98½	100¾
Rens & S	168	..
Rep I & S pf	102½	102⅞
St L & S F pf	30	36
St L & S F, C & E I ctfs	5	..
Do pf cts	5	..
St L S W	25	28¾
Do pf	44	51
Seab A L pf	33	33½
Sears-R pf	127	..
S-S S & I pf	94	100
So P R S	185	195
St'd Mill	92¼	97½
Do pf	83¾	90
Tenn C & C	14¾	15
Tex Pac	14¾	15¼
T P L Tr	162	166
Third Av	40¼	40⅝
Tob P pf	99	100¾
T, St L & West	4	12
Do ctfs	7⅛	9
Do pf	12	16
Do pf c	15	20
T C R T	92¼	94
Do pf	120	135
U B & P	12	12⅝
Do new	97	98
U Drug	75	78¼
Do 1st pf	52	52¾
Un Cir S	99⅞	100¼
Do pf	114	118
U Rys In	7⅞	9
U S C I P pf	55	60
U S Exp	19	22
U S R & I	15	17
U S R 1st pf	108	109
Va-Car Ch pf	109	111
W F Exp	100	103
W E & M 1st pf	69	72
Weym-Bru	200	270
Do pf	112	118
Wilson pf	102	105
W-Ov pf	98	100
Wis Cent	47	49
W'w'th (F W)	139	142
Wor P pf, A	91	97
Do pf, B	53	56

SOLD ALL ITS RESERVE COAL

Lehigh Co.'s Net Balance for 1916 $490,007 Greater Than for 1915.

The Lehigh Coal and Navigation Company sets forth in its statement for 1916 that the demand for coal was so great that 500,000 tons, all the reserve on hand at the beginning of the year, had to be sold. The total sales aggregated 3,939,723 tons, a gain of 355,980 tons over 1915, and the net income derived was $1,110,035, an increase of $337,927.

The company's total gross revenue was $18,295,303, which was $2,500,301 more than for the preceding year. Part of this was accounted for by transportation properties. The deduction of expenses, interest, and depreciation charges left a final balance of $2,788,347, or $490,007 more than was obtained in 1915.

"The year was one of abnormal industrial conditions throughout the country," said President S. D. Warriner in the annual statement yesterday, "and unusual difficulties occurred in the operation of anthracite collieries, due to the higher cost and the unrest of labor as well as to the largely increased cost of supplies of all kinds. These circumstances, together with the persistent demand for coal and the congested transportation facilities, required the continuous and patient efforts of operating officials—harassed as they were by investigations, both State and Federal—to successfully meet the economic conditions imposed."

To Underwrite Certainteed Stock.

William Salomon & Co. has formed a syndicate to underwrite $3,500,000 cumulative 7 per cent. first preferred stock of the Certainteed Products Corporation, which is being offered at 98½ and accrued dividend. The company ranks as the largest manufacturer in the world of prepared roofings, building papers, and kindred materials. The authorized first preferred stock amounts to $10,000,000. The corporation's net sales last year amounted to $5,200,000, compared with $3,677,700 in 1915.

Bonuses for A. & P. Store Managers

The Great Atlantic and Pacific Tea Company reports that its 3,000 stores sold in the year ended Feb. 24 $74,662,873 worth of groceries and allied products, a gain of $30,477,590 over the preceding year. A profit-sharing system was put into operation in the last quarter of the fiscal year which brought the manager of each store a bonus of 5 per cent. of his salary.

DECLARED DIVIDENDS.

Company.	Rate.	P.	Payable.	Holders of Record.
Am. Ag. Chem.	1½	Q	Apr. 16	Mar. 20
Am. Ag. Chem. pf.	1½	Q	Apr. 16	Mar. 20
Barrett Co.	1¾	Q	Apr. 2	Mar. 19
Barrett Co. pf.	1¾	Q	Apr. 16	Apr. 5
Cluett, Peab.& Co. pf.	1¾	Q	Apr. 2	Mar. 20
Crowell & Thur. S. S.	2¼	Q	Mar. 31	....
Crowell & Thur. S. S.	10	Ex.	Mar. 31	....
Elec. S. B., com.& pf.	1	Q	Apr. 2	Mar. 19
Gen. R. S., com. & pf.	1½	Q	Apr. 1	....
Kan. G. & Elec. pf.	1¾	Q	Apr. 2	Mar. 23
Manila E. R.R.& L.	1½	Q	Apr. 2	Mar. 17
Oxweld Acetylene	2	Q	Apr. 1	Mar. 18
Phelps,Dodge & Co.	$2.50	Q	Mar. 30	Mar. 20
Phelps,Dodge & Co.	$3.50	Ex.	Mar. 30	Mar. 20
Royal Baking Pow.	2	Q	Mar. 31	Mar. 15
Royal Bak. Pow. pf.	1½	Q	Mar. 31	Mar. 15
Spring. R. & L. pf.	1¾	Q	Apr. 2	Mar. 15
Toronto Ry.	2	Q	Apr. 2	Mar. 15
United Trac. & Elec.	1¼	Q	Apr. 2	Mar. 19
West Jersey & Seas.	2½	S	Apr. 2	Mar. 15

BOSTON CURB.

	Bid.	Asked.		Bid.	Asked.
Alvarado	.75	1¼	Iron Blos.	1¼	1⅜
Am Oil	.28	.30	Iron Cap.	17	17¼
Begole	.80	1	Do pf.	16⅜	17¼
Bay S G.	.10	.11	Jerome V.	1⅞	2
Bing Min.	10½	11	La Rose	.50	.60
Bost Ely.	.35	.45	Majestic	.68	.72
Bost & M.	.71	.73	Mex Met.	.20	.22
Bos & Ariz	1¾	2	Mojave T.	.50	.52
Bohemia	1⅝	1⅞	Nev Doug.	2½	2⅝
Butte & L.	.24	.27	N L & Z.	.53	.54
Butte & D.	1¼	1½	New Balt.	1⅞	2¼
Cal Corb.	2½	3	N Cornelia	17½	18
Calaveras	4	5	N U Bing.	.50	.75
Champ Cop	.08	.09	Nixon	.70	.72
Chief Cons	2¼	2½	Oneco	.60	.75
Cons Ariz.	2⅜	2½	Onondaga	.60	.75
Cons Cop.	3¼	3⅜	Ohio Cop.	1⅜	1½
Cortez	.25	.34	Pion C M.	2¼	2½
Cr Res've.	.35	.45	Ray Herc.	4¼	4½
E & B B.	2⅜	2½	Rilla	.05	.06
Earl-Eagle	.40	.42	*S W M.	2¼	2½
Fortuna	.18	.19	†S W M.	2½	3¼
Gold Lake	.06	.09	Truro	2⅜	2½
Homa Oil	.80	.85	U V Ext.	38¾	39¼
Houghton	1	1⅝	Yukon G'd.	2	2¼
Humboldt	1	2½			

*Part paid. †Full paid.

METAL MARKET REPORT.

These prices were quoted on the local Metal Exchange yesterday:

	Yesterday. Bid.	Asked.	Wednesday. Bid.	Asked.
Tin, spot	54.00	55.00	53.50	54.50
Lead	...	10.62½	...	10.37½
Spelter	11.75	...	11.75	...
Antimony	30.00	...	30.00	32.00
Quicksilver	$108.00	...	$108.00	...
Aluminium	*55.00	60.00	*55.00	60.00
Iron, No. 2X fdy.	34.50	35.50	33.50	34.50

*Nominal.

Electrolytic copper was quoted in the open market at 36@38c, carload lots, first quarter; 33½@35½ second quarter, delivered. London quotations were:

	Yesterday. £	s.	d.	Wednesday. £	s.	d.
Copper, spot	137	10	0	139	0	0
Copper, futures	136	0	0	139	10	0
Tin, spot	201	10	0	202	5	0
Tin, futures	201	0	0	201	15	0
Spelter	47	0	0	47	0	0
Lead	30	10	0	30	10	0

The Reasons For

The High Yield of Foreign Government Bonds

now offered in the United States, and a comparison of the yield of these bonds with the yield of high grade local securities in the various European countries are given in a brochure we have issued. A copy will be sent to anyone requesting it. Ask for No. G-5.

A. B. Leach & Co.
INVESTMENT SECURITIES
62 Cedar St., New York
Chicago Philadelphia Buffalo
Boston Baltimore London

A Strong Telephone Bond
To Yield 5.25%
Maturing April 1, 1925

The Company's property on which this issue of bonds is a first charge, is valued at over three times the total bonded debt.

Dividends have been paid on the capital stock at the rate of 8% per annum for the past twenty-nine years. Net earnings are at the rate of four times bond interest charges.

The Company is affiliated with the American Telephone & Telegraph Co.

Hemphill, White & Chamberlain
Members New York Stock Exchange
37 Wall Street, New York

Exempt from Federal Income Tax and acceptable as security for Postal Savings Deposits at market value.

Legal Investment for Trustees and Savings Banks.

$100,000
State of Maryland
3½s
FEBRUARY, 1925
98 & interest

Estabrook & Co.
24 BROAD ST. New York — 15 STATE ST. Boston

First Mortgage
Public Utility Bond
Yield 5¼%

First Mortgage on all Company's property, showing large equity, with net earnings over series of years more than double interest charges. Company serves without competition one of the largest cities in Iowa. Business diversified. Company's predecessor in operation since 1876.

Circular T upon request

W. C. Langley & Co.
Investments
115 Broadway, New York

Safety of Principal
with
Assured Income

Careful investors and institutions can obtain a wide selection of sound Municipal Bonds in our March list. The list includes issues exempt from Federal Income Tax, eligible to secure Postal Savings Deposits, and legal for Savings Banks in various States.

Send for Bond List C—65

William R. Compton Co.
Municipal Bonds
Over a Quarter Century in this Business
14 Wall Street, New York
St. Louis Cincinnati Chicago

Legal Investments
List T-118
Redmond & Co.
33 Pine St. - New York

Timid Money Loses Opportunities

There is no investment adapted to the needs of the private investor which is safer than

Municipal Bonds

and present prices are unusually attractive.

Customers of this house also realize that their purchases are further protected by our experience in selecting such bonds, which extends for nearly half a century.

List of current offerings yielding 3.95% to 5.75%, sent upon request for Circular B-41.

Spitzer, Rorick & Co.
Established 1871
Equitable Bldg., New York
Toledo Chicago

Foreign Government Bonds

French 5s
Italian 5s
Russian 4s
Russian 5½s

Bought—Sold—Quoted

We specialize in Foreign Government and Municipal Bonds and effect purchases on the principal European markets.

Descriptive Circular D-21 on request

A. A. Housman & Co.
Members { New York Stock Exchange, New York Cotton Exchange, N. Y. Coffee & Sugar Exch., New York Produce Exch.
20 Broad Street New York

Dominion of Canada
NEW LOAN
Particulars given on application.
SUBSCRIPTIONS RECEIVED
INQUIRIES ANSWERED
Private Wire to Our Montreal Office

JENKS, GWYNNE & Co
TEL. HANOVER 7474
MEMBERS N.Y. STOCK EXCHANGE AND N. Y. COTTON EXCHANGE

1857

We own and offer

Banks & Bankers Acceptances

List on application

F. S. Smithers & Co.
19 Nassau Street
1857

American Waterworks & Electric, Com.
Amer. Waterworks & Elec., Par. Pfd.
American Waterworks & Elec., 1st Pfd.
American Waterworks & Elec., Col. 5s
Colorado Power, Com.
Federal Light & Traction, Com.
Republic Railway & Light, Com.

BOUGHT—SOLD—QUOTED
UNLISTED DEPARTMENT

Farson, Son & Co.
Members New York Stock Exchange,
115 Broadway, New York City.

Seasoned Public Service Bonds
To yield 4¾% to 6%
Special list on application.

Liggett, Hichborn & Co
Incorporated
61 Broadway, New York
BOSTON BUFFALO

Henry Clews & Co.
11, 13, 15, 17 and 19 Broad St.
MEMBERS N. Y. STOCK EXCHANGE.
Stocks, Bonds and Investment Securities bought and sold on commission. Also carried on conservative terms. Deposit Accounts received subject to check at sight. Interest paid on daily balances.
BRANCH OFFICES
500 Fifth Ave. — 863 Third Ave.
1123 Broadway — 96 Warren St.
38 Union Square — 18 Court St., B'klyn.

We are prepared to advise and assist you in selecting or readjusting your investments.

W. J. Wollman & Co.
Members New York Stock Exchange
6100 Rector 120 Broadway

Mark A. Noble — Theodore C. Corwin
NOBLE & CORWIN
25 Broad St. New York
Chase Nat'l Bk. Stock
Equitable Trust Stock
Telephone 1111 Broad.

APPROVES BUYING OF FOREIGN BONDS

Recommended to Investors by Reserve Board in a Supplementary Statement.

CAUTION TO BANKS STANDS

But to Facilitate Distribution They May Safely Invest Reasonable Sums in Such Securities.

Special to The New York Times.

WASHINGTON, March 8.—The Federal Reserve Board has found it advisable to correct a misapprehension that has resulted from its statement of November 28 cautioning national banks against increasing the volume of foreign acceptances in the form of Treasury notes and bills of exchange.

In issuing that note of warning the Reserve Board, it is contended, acted from a firm sense of conservative jealousy for the strength of the national banking system. The board felt that in embarking on the new practice of making contracts for a series of renewals, in some instances as many as five renewals, American bankers might imperil their reserves and ultimately lock up a large part of their liquid funds in debts, not exactly bad, but unsatisfactory. At the time it was said that what was being done was dangerous, and that the proper course to pursue would be to ask the foreign debtors to enter our investment market and sell bonds on the best terms they could offer.

Events of the last few weeks have produced in some parts of the country decided criticism of the board for taking the conservative ground of its announcement of last November. The board today decided to issue a statement to meet all criticisms. The position taken three months ago stands unchanged. The board does not alter a word in its caution to the national banks, but it now takes the positive ground that if the constantly growing balance of credit is to be taken care of it should be in the permanent form of bonds.

A Measure of Precaution.

This advice, it is contended, is based on good principles of finance. The Reserve Board, looking forward to the final outcome of the practice of piling up foreign acceptances, predicted that ultimately the American banker would face a situation where the debtor could not pay and the bank could not give further extensions. Then the debtor would have the advantage on his side and be able to dictate terms to the creditor, with the result that a long-time bond, with a very low interest rate, might be proposed with no alternative but acceptance on the part of the banks.

The Reserve Board regards investment in foreign bonds at existing market rates as a practical and advisable course to pursue. At the same time it meets the pressing necessities of present conditions in foreign exchange. The returns from the first bank call after the Reserve Board issued its statement of Nov. 28 showed that our banks had taken $180,000,000 of foreign acceptances. At the same time it was shown that American investments in the bonds of belligerents since the beginning of the war mounted up to $2,300,000,000. This showing was so different from what was expected that it at once gave strong reassurances of the soundness of our banking practice and possibly discounted to some extent the force of the Reserve Board's timely caution in November.

The statement of the board today follows:

"From statements which have been published from time to time, both in the American and foreign press, there appears to be a misunderstanding of the attitude of the Federal Reserve Board with respect to investments in foreign loans in the United States. On more than one occasion the board has endeavored to remove this misunderstanding. So far from objecting to the placing of foreign loans in the American market, it regards them as a very important, natural, and proper means of settling the balances created in our favor by our large export trade. There are times when such loans should be encouraged as an essential means of maintaining and protecting our foreign trade.

Wants Resources Kept Liquid.

"The board has already stated that its announcement of Nov. 28, 1916, did not deal with the finances or the credit of any particular country, but only with banking principles which it seemed desirable to emphasize under the conditions existing at that time. The objection then made by the board was to the undue employment by our banks of their funds in the purchase of foreign loans and not to the merits of foreign loans as investments. The board was then, and is now, of the opinion that the liquid condition of our banks should not be impaired through undue or unwise use of their resources for investment operations.

"The position of the board with respect to this principle has not changed. It still takes the view that foreign borrowings should appeal primarily to the investor and not involve the use of banking resources beyond the limits of sound practice. In view, however, of existing conditions, especially as they affect our foreign trade, the board deems it desirable and in the public interest to remove any misconception that may be left in the minds of those who read the statement issued on the 28th of November, 1916.

"Since that date the country's gold reserve has been further materially strengthened, and supplies a broad basis for additional credit. The board considers that banks may perform a useful service in facilitating the distribution of investments and in carrying out this process they may, with advantage, invest a reasonable amount of their resources in foreign securities. So long as this does not lead to an excessive tying up of funds and does not interfere with the liquid condition of the banks, there cannot be any objection to this course.

"The board did not, of course, undertake to give advice concerning any particular loan. It desires, however, to make clear that it did not seek to create an unfavorable attitude on the part of the American investors toward desirable foreign securities, and to emphasize the point that American funds available for investment may, with advantage to the country's foreign trade and the domestic economic situation, be employed in the purchase of such securities."

MINING STOCK QUOTATIONS.

Special to The New York Times.

SAN FRANCISCO.

Alpha	.08	Hale & Norcross	.06
Alta	.03	Jacket	.04
Andes	.17	Mexican	.08
Best & Belcher	.04	Occidental	.85
Bullion	.02	Ophir	.04
Caledonia	.15	Overman	.03
Challenge Con.	.05	Potosi	.02
Chollar	.03	Savage	.07
Confidence	.05	Seg. Belcher	.02
Con. Imperial	.01	Sierra Nevada	.08
Con. Virginia	.13	Union Con.	.45
Exchequer	.04	Utah	.01
Gould & Curry	.02	Mexican dollars	.59¼

TONOPAH.		G'field Merger	.06
Belmont	4.35	Great Bend	.06
Jim Butler	.75	Jumbo Exten.	.25
McNamara	.06	Kewanas	.19
Midway	.19	Silver Pick	.11
Mizpah	.19	Spearhead	.06
Monarch Pitts.	.11	OTHER DISTRICTS.	
Montana	.24	Big Four	.05
North Star	.16	Big Jim	1.37½
Rescue	.07	Manhattan Cons.	.13
Tonopah Exten.	4.65	Morning Glory	.15
Tonopah Nevada	6.26	Nevada Hills	.24
West End	.78	Packard	.48
GOLDFIELD.		Rochester	.56
Atlanta	.13	Round Mountain	.42
Booth	.10	Union Amalgam.	.20
Daisy	.09	United Eastern	4.50
Florence	.20	United Mines	.00
Fraction	.06	White Caps	1.15
G'field Consol.	.30		

COLORADO SPRINGS.

	Bid.	Asked.		Bid.	Asked.
Dr. J'pot.	8½	8¾	Gold Sov.	4⅞	5¼
Cresson	6¾	6⅞	Granite	58	60
Elkton	11	11½	Isabella	21⅛	21½
El Paso	[illegible]	[illegible]	McKinney	25	26
Findlay	16¾	17	Portland	175	180
Golden C.	240	241	Vindicator	84	92
Gold Dol.	2¼	4	U. Gold M.	15	17¼

WANT MORE FOR STORAGE.

Warehousemen Say This Is Needed Under Present Conditions.

The subject of a revision of the list of charges covering cartage, storage, and labor in connection with unclaimed merchandise, was taken up yesterday at a conference held in the Collector's office, at the Custom House. Members of committees representing the Chamber of Commerce, Merchants' Association, Warehousemen's Association, and the Customs service were present.

The Warehousemen's Association and merchants complained that the rates at present allowed by the Treasury Department for the storage of unclaimed merchandise were inadequate owing to the general advance in the cost of doing business.

The Warehousemen's Committee, consisting of F. J. Angers, W. C. Crosby, H. E. S. Wilson, F. McWaters, and A. M. Woodruff, was instructed to prepare a revised list covering the charges to be submitted to the representatives of the Chamber of Commerce and Merchants' Association for investigation. This list when ready will be the subject of discussion at the next meeting of the joint committee, which will be held at the call of the Chairman.

GULF OIL EARNS $17,893,410.

Only 6 of 51 Per Cent. Profits Distributed—Surplus, $38,259,783.

The Gulf Oil Corporation's net earnings last year showed a gain of $7,948,278 over the preceding year, with a total of $17,893,410. This was equal to more than 51 per cent. on the outstanding stock, of which only 6 per cent. was distributed. The balance of $13,825,735 carried to surplus brought this account up to $38,259,783.

President W. L. Mellon said in the annual statement yesterday that a large part of the earnings was absorbed by new construction and additions to properties of subsidiary concerns. The company has a refinery capacity of 60,000 barrels of petroleum a day, and owns its own pipe lines in Oklahoma and a fleet of oil-carrying ships. The stock is closely held, fully 95 per cent. being in the hands of the Mellon interests of Pittsburgh, according to report in oil stock circles.

SHORT TERM NOTES.

Government and Municipal Issues.

Security. Rate.	Due.	Bid.	Asked.	Yld.
Argen.Gov.Disc.	Dec.15,'17	100	100¼	4.50
Argen. Gov...6	May 15,'20	99⅝	100¼	5.80
City of Mont.5	May, 1918	99½	100	5.00
City of Mont.5	Dec., 1917	99⅞	100¼	5.00
City of Que..5	Apr., 1920	98¼	100	5.00
Dom. of Can..5	Aug., 1917	99⅞	100¼	4.40
Dom. of Can..5	Apr., 1921	98	98½	5.40
Gov. of N. F.5	July, 1919	96	98	5.85
Italian Gov...6	Oct. 15,'17	97	99	7.12
Norweg. Gov..6	Oct. 15,'17	100	101	4.75
Norweg. Gov.6	Feb., 1923	102	106	4.80
Prov. of Alb.5	May, 1926	96½	98	5.28
Prov. of Man.6	Feb., 1920	98	99½	..
Prov. of Ont.5	Feb., 1920	99⅝	100¼	4.88
Prov. of N.B.	Dec., 1919	98½	100	..
Prov. of Que.5	Apr., 1920	98½	100	5.05
Prov. of Sask.5	May, 1921	97½	98½	5.20
Rep. of France.5	Is. of 1916	$140	$146	..
Russian Gov..6½	July, 1919	94	95½	8.63
Do rubles ..5½	Feb.14,'26	266	268	..
Swiss Gov. ..5	Mar., 1918	99¾	100¼	4.80
Swiss Gov. ..5	Mar., 1920	99⅝	100¼	4.90

Company Issues.

Security. Rate.	Due.	Bid.	Asked.	Yld.
Am. Cot. Oil.5	Nov., 1917	100⅛	100½	4.23
Am. P. & L..6	Aug., 1921	100	102	5.50
Am. T. & T..4½	Feb., 1918	100¼	100¾	3.93
Am. Thread..5	Jan., 1919	98	98½	4.73
A. T. & S.F.5	June, 1917	100⅛	100⅜	3.12
A.V.R.L. & P.6	July 1,'19	100	101	5.62½
At. & Pac. T.6	June, 1921	102¼	102¾	5.30
Braz.L.&T.Co.6	Nov., 1919	97	98½	6.61
B'klyn R. T...5	July, 1918	99⅞	99¾	5.10
C., B. & Q...4	July, 1921	97⅛	98⅛	4.47
C. & W. Ind..5	Sep., 1917	100	100⅛	4.45
Cuba-Am. Sug.6	Apr., 1918	100⅝	101⅛	4.53
Can. North...5	Sep., 1917	99¼	100	5.00
Can. North...6	July 10,'17	99¾	100¼	4.80
Can. North...6	July 10,'18	99⅜	100½	5.85
Can. Pac. Ry.6	Mar. 2,'24	101½	102¼	5.53
Driggs-Seab'y.6	Dec., 1918	96	100	6.00
Driggs-Seab'y.6	Dec., 1919	96	100	6.00
Driggs-Seab'y.6	Dec., 1920	96	100	6.00
East. P. & L.5	Mar. 1,'18	99	100	5.00
Erie R. R....5½	Apr., 1917	100	100¼	2.20
Fed. Sug. Ref.5	Jan., 1920	99½	100	5.00
Gen. Rubber..5	Nov., 1918	99¼	99¾	5.00
G. T. of Can.5	Aug., 1918	99⅛	99⅝	5.15
Hocking Val..5	Nov., 1917	99⅞	100¼	4.40
Int. Harvest..5	Feb. 15,'18	100⅛	100⅜	3.83
L. Gas & El...	Apr., 1918	100	101	3.97
Mich. Ry.....6	June, 1919	100⅝	101¼	5.40
Mo. Pacific...6	June, 1918	99⅛	100	5.13
Mont. T. & P.6	Apr., 1917	98	100	6.00
Morgan & W.5	Dec., 1918	100	101	4.35
N.Y.,N.H.&H.4½	May, 1917	99⅛	99⅝	9.00
New E. Nav..6	May, 1917	96½	97⅞	..
Otis Elevator.5	Apr., 1920	99½	100¼	4.60
Penn. Co.....4½	June 5,'21	100⅛	100⅝	4.32
P. S. C., N. J.5	Mar., 1919	99⅝	100¼	4.70
Rem. A. Un. Met. C. Co..5	Feb. 1,'19	81½	82	..
United Fruit..5	May, 1918	99⅝	100¼	4.77
Utah Sec. Cor.6	Sep. 15,'22	96	97	6.60
Wabash R. R.4	May, 1920	94½	96¼	5.05
W'house El. & Mfg. Co....5	Oct., 1917	100	100¼	4.15
Win. R.Arms.5	Mar., 1918	94½	95½	9.75
W. V.T. & E.6	June, 1917	100	100¼	6.60
W.S.G. & E.6	Oct., 1917	100	101¼	4.50
Win. E. Ry..5	Jan.15,'18	100	101	4.87½

RAILWAY EQUIPMENT BONDS.

The following are quoted on a percentage basis:

Name.	Maturity.	Rate.	Bid.	Ask.
Balt. & Ohio	1917-'26	4 @4½	4.50	4.25
Buff., Roch. & P.	1917-'30	4½@5	4.60	4.30
Canadian North	1917-'30	4½@5	6.00	5.00
Canadian Pacific	1917-'29	4½	4.65	4.45
Ches. & Ohio	1917-'26	4½	4.60	4.40
Chicago & N. W.	1917-'23	4½	4.30	4.10
Chi., R. I. & Pac.	1917-'27	4½@5	5.25	4.75
C., St. L. & N. O.	1917-'24	5	4.50	4.25
C., C., C. & St. L.	1917-'29	5	4.75	4.45
Cuba Railroad	1917-'28	5	5.60	5.00
Delaware & Hud.	1922	4½	4.40	4.20
Erie Railroad	1917-'26	4½@5	4.65	4.45
Grand Trunk	1917-'24	4½	5.00	4.50
Illinois Central	1917-'29	4½@5	4.40	4.20
Louis. & Nash.	1917-'23	5	4.35	4.15
Michigan Central	1917-'30	5	4.55	4.35
Mo., Kan. & Tex.	1917-'23	5	5.50	5.00
Missouri Pacific	1917-'22	5	5.50	5.00
Mobile & Ohio	1917-'24	4½@5	4.80	4.50
N. Y. Cent. Lines	1917-'28	4½@5	4.50	4.35
Norfolk & West.	1917-'24	4½	4.30	4.00
N. Y., N. H. & H.	1917-'28	4½@6	4.65	4.40
Pa. Gen. Freight	1917-'23	4½@5	4.30	4.00
St. Louis S. W.	1917-'26	4½@5	5.12	4.75
Seaboard Air Line	1917-'26	5	4.75	4.45
Southern Pacific	1917-'26	4½	4.50	4.25
Southern Railway	1917-'24	4½@5	4.70	4.40

FINANCIAL NOTES.

E. F. Coombe & Co. announce that Rogers H. Woods has withdrawn from the firm and F. J. H. O'Rorke has been admitted to partnership.

Hanson & Doyle have issued a special circular describing more than 200 public utility and industrial securities.

C. F. Childs & Co. have prepared a pamphlet which summarizes with calculations an analysis of the safety investments in foreign Government bonds.

The Texas Traction Company, recently merged into the Texas Electric Railway Company, has called for redemption through the Guaranty Trust Company on April 1, at par and accrued interest, all its three-year 7 per cent. notes due April 1, 1919.

At the annual meeting of the Consolidated Arizona Smelting Company, the Board of Directors was increased to nine members, and the following were elected: Alfred E. Curtis, Edwin S. Hooley, Frank A. Dillingham, Robert W. Kelley, John H. Flagler, Charles A. Kittle, Charles W. Hill, Edmund Pavenstedt, and Hubert E. Rogers.

The Ohio Utilities Commission has granted authority to the Nickel Plate Railroad to issue $3,800,000 4½ per cent. trust certificates, to sell at 95, proceeds to be used in buying new equipment.

A special meeting of stockholders of the Northern Central Company of Pennsylvania has been called for March 17 to act on the proposition made by the Electric Bond and Share Company to pay $60 a share for the preferred and $50 a share for the common stock of the company. The majority stockholders of the company have accepted this offer with the understanding that the same offer be made to the minority holders.

Notice has been given for the sale at foreclosure of the Pere Marquette Railroad on March 13. The date previously set was March 6, but the sale was not made at that time.

H. A. Jones has been elected Treasurer of the Midwest Refining Company, succeeding T. A. Dines, who becomes a Vice President.

The Erie Lighting Company has called for redemption, at 105 and interest, on April 1, at the Guaranty Trust Company, all its outstanding first mortgage 5 per cent. bonds.

The City of Medford, Mass., will receive bids until 9 A. M. Tuesday, March 13, 1917, for the purchase of a temporary loan of $100,000 in anticipation of revenue.

The twelfth general meeting of the American Iron and Steel Institute will be held at the Waldorf Friday and Saturday, May 25 and 26.

Phelps, Dodge & Co. have declared an extra dividend of $5.50 a share in addition to the quarterly dividend of $2.50 a share. Three months ago an extra dividend of $10 a share was declared.

Through the Farmers Loan and Trust Company, the Washington Water Power Company is asking until March 15 for tenders of sufficient of its first refunding mortgage 5 per cent. bonds to exhaust $83,908 now available for the sinking fund of this issue.

Application has been made to the Stock Exchange to list Buffalo, Rochester & Pittsburgh Railway Company $1,930,000 additional consolidated mortgage 4½ per cent. bonds, due May 1, 1957.

STATE TO ASK BIDS FOR ISSUE OF BONDS

$25,000,000 in 4s, to Run for Fifty Years, Is Expected to Bring a Premium.

MARKET VERY SENSITIVE

New York Gains Advantage of Offering Bonds Before Either Federal or City Governments.

Wall Street bankers have been advised by the Controller that the State of New York will, within a few days, invite bids for a $25,000,000 bond issue. The maturity, it is said, will be fifty years, and the rate 4 per cent.

In view of the fact that under the laws of the State the offering must be advertised for twenty business days, nearly a month will elapse before the bonds are put out. Consequently, bankers and bond dealers who expect to make bids will defer calculating what they can pay for the bonds until a day or so before the final date fixed. It was pointed out yesterday that the bond market was very sensitive to present uncertainties in the political situation, and that it is particularly difficult to forecast conditions thirty days hence. It is generally taken for granted that the bonds will bring a premium. New York State, it was pointed out, would gain the advantages of coming into the market early and ahead of the Federal and city Governments, which are expected to make bond offerings in the very near future.

As in previous years, it is expected that several "all or none" bids will be submitted. The last offering, consisting also of $25,000,000 of 4 per cents., was made in January, 1916, and the First National Bank was the successful bidder, the State receiving a premium of $817,500 on the sale of the bonds.

NEW ITALIAN LOAN RUMORED

Fiscal Agents in America Discredit Report, However.

There was a report in Wall Street yesterday that the Italian Government was planning to float another loan in the United States. A representative of Lee, Higginson & Co., American fiscal agents for the Italian Government, said that no negotiations were pending, and suggested that the report of the sale of another issue of bonds was probably confused with the offering of the Italian internal loan in this country.

The Bank of Naples, which has an office at 524 Broadway, has been receiving subscriptions to the fourth Italian war loan since March 1. The bonds, which bear 5 per cent. interest, are offered at 90. The amount of the issue is unlimited and the maturity is not fixed. A great many subscriptions have already been received, but officers of the bank declined to estimate the total. Subscription books close May 1.

To Discuss Trade Acceptances.

An all-day conference to discuss substitution of the trade acceptance for the open account will be held today at the Hotel Astor, under the auspices of the National Association of Credit Men. Among the speakers scheduled are Dr. H. Parker Willis, Secretary of the Federal Reserve Board; T. H. Treman, Deputy Governor of the Federal Reserve Bank of New York; D. C. Wills, Federal Agent of the Federal Reserve Bank of Cleveland; Beverly D. Harris, Vice President of the National City Bank of New York; W. F. H. Koelsch, Vice President of the Bank of the United States and President of the New York Credit Men's Association.

Bethlehem Steel new 5% Notes 1919
Eastern Power & Lt. 5s 1918
Lacombe Elect. 5s 1921
Miss. Valley Gas & Elec. 5s 1922
Southern Ry. new 5% Notes 1919
Denver Gas & Elec. 5s 1949
Duluth Street Ry. 5s 1930
Penn Water & Pr. 5s 1940
and
Stern Bros. 7% Pfd. Stock

JOSEPH & WIENER
MEMBERS NEW YORK STOCK EXCHANGE
TELEPHONE 2715-9 BROAD — 25 BROAD ST. N.Y.

MEGARGEL & Co.
Members { New York Stock Exchange, Boston Stock Exchange, Chicago Stock Exchange
Investment Securities
35 Pine Street, New York
BOSTON CHICAGO

We want offerings of
New York & Westchester Lighting Co.
5% Bonds of 1954
Tefft & Co
MEMBERS NEW YORK STOCK EXCHANGE

Kean, Taylor & Co.
Investment Securities
New York Chicago

High Grade Investment Securities
Knauth, Nachod & Kuhne
Equitable Building, New York

Coggeshall & Hicks
Investment Bankers
128 Broadway, New York

Keystone Tire & Rubber Co.
Descriptive Circular on Application
Markoe, Morgan & Co.
120 Broadway Tel. 9710 Rector

Ussing, Poole & Simmons
Incorporated
BONDS
5 Nassau St., New York
Westminster Bldg., Chicago

ERVIN & COMPANY
BONDS FOR INVESTMENT
Drexel Bldg., PHILADELPHIA — Trinity Bldg., NEW YORK
Telephone Rector 1961
Members of N. Y. & Phila. Stock Exchanges

Well Fortified Bonds

BONDS safeguarded under the *Straus Plan* are time-tested and thoroughly protected investments, fortified against all adverse conditions. Their record through the events of 1893, 1907 and 1914 is sufficient evidence of their soundness.

WE offer a wide variety of these bonds, secured by the highest grade of income-earning property in New York, Chicago, and other large cities, maturing serially in two to ten years and netting 5½%

WE suggest that you call at our office and one of our officers will explain the merits of these securities, or, write us and outline your investment problem, asking for

Investment List 1200

S.W. STRAUS & Co.
Founded 1882 — Incorporated 1905
150 Broadway
Cortland 8064
CHICAGO MINNEAPOLIS DETROIT CINCINNATI SAN FRANCISCO
35 Years Without Loss to Any Investor.

ANNOUNCEMENT

We beg to announce that we have opened an office at

74 Broadway

Mr. D. I. McLeod, who has been associated with the firm for some years, will be in charge.

A. E. AMES & CO.
74 Broadway
Telephone—Rector 1435
Toronto Montreal

BUY—SELL
MERRITT OIL CORPORATION
ELK BASIN PETROLEUM CO.
MIDWEST REFINING CO.
HOUSTON OIL CO.
SAPULPA REFINING CO.
INTERNATIONAL PETROLEUM
LOBITOS OILFIELDS, LTD.
PORT LOBOS PETROLEUM
IMPERIAL OIL CO., LTD.
NATIONAL FUEL GAS CO.
SINCLAIR OIL & REF. CO.
TIDEWATER OIL CO.

CARL H. PFORZHEIMER & CO.
Dealers in Standard Oil Securities
Phones 4860-1-2-3-4 Broad. 25 Broad St., N. Y.

Private Wires to Principal Cities

Cities
Com. & P'f'd.
Goodyear Tire & Rubber
Com. & P'f'd.
Firestone Tire & Rubber
Com. & P'f'd.
Butler Brothers

UNLISTED DEPARTMENT
WARE & LELAND
Members { New York Stock Exchange, Chicago Board of Trade
Telephones Rector 7160-67 — 61 Broadway, N. Y.

We Can Use	We Offer For Sale
50 Taylor Wharton I. & S.	140 Electric Properties
500 S. S. Kresge	2 Algoma Steel 5s
100 Man. Electric Supply	250 Charcoal Iron Pfd.
100 Republic Motor Truck	10 Batavia Rubber Pfd.
100 American Piano	25 Curtiss Aeroplane Pfd.

Morton Lachenbruch & Co.
Equitable Building. Phone 5354 Rector

United Sugar
Special Letter on Request
Toole, Henry & Co.
Members { New York Stock Exchange, New York Cotton Exchange.
EQUITABLE BUILDING, NEW YORK

NEW JERSEY SECURITIES
B. H. & F. W. PELZER
Members N. Y. Stock Exchange.
Phone Broad 4037 — 15 Broadway, N. Y.

Investment Securities
Glidden, Lyon & Co.
Members New York Stock Exchange
5 Nassau Street, New York
50 Congress St., Boston — 252 Genesee St., Utica

$1,750,000
New Brunswick Power Co
First Mortgage 5% Gold Bonds

Dated March 1, 1917 — Due March 1, 1937

Callable as a whole for retirement or in part for sinking fund purposes at 103 and interest on and after March 1, 1922. Interest payable March 1 and September 1. Principal and interest payable in gold in New York, Montreal and St. John. Coupon bonds, denominations $1,000 and $500, which may be registered as to principal only. Boston Safe Deposit and Trust Company, Boston; The Royal Trust Company, Montreal, Trustees.

Principal and Interest payable without deduction for any present or future Canadian Taxes which the Company may be required to pay

For full information regarding these bonds attention is called to a letter of Mr. L. R. Ross, President of the New Brunswick Power Company, copies of which will be furnished on request, the following being a brief summary of these:

The New Brunswick Power Company owns and operates the electric light and power business, the gas business, and the system of street railways in St. John, New Brunswick, and vicinity, serving a present estimated population of 60,000.

The Company operates entirely without competition.

These bonds are secured, in the opinion of counsel, by a direct first mortgage upon the properties, rights and franchises of the Company. The mortgage provides for a sinking fund which becomes operative five years from the date of the bonds.

The Company owns valuable water powers within 35 miles of St. John.

The Charter rights and franchises of the Company are, in the opinion of counsel, without time limit or burdensome restrictions.

The Company is locally owned and managed.

Net earnings over 2¾ times annual bond interest.

The City of St. John is important, not only as one of the two ice free Atlantic seaports of Canada, but also as an industrial, commercial and financial center for the Maritime Provinces.

We recommend these bonds for investment
Price 95 and Interest
Complete circular on request

Harris, Forbes & Company
Pine Street, Corner William, New York
Harris, Forbes & Company, Incorporated, Boston — Harris Trust and Savings Bank, Bond Department, Chicago

Finance and Trading Corporation

For banks, trust companies and individual capitalists, we examine and report on the management, operation, sales methods and finances of industrial enterprises.

43 Exchange Place
New York

To Net Over 6%

1. A FIRST AND CLOSED MORTGAGE, 5% Seasoned Public Utility bond secured upon Interurban railroad and electric light plants serving rich oil and wheat territory.
2. Operating Sinking Fund wherein bonds are being annually redeemed at 105.
3. Interest requirements earned TWICE OVER.
4. Franchise extends 20 years beyond maturity of bonds.

Circular on Request
A. E. FITKIN & CO.
141 Broadway
Boston NEW YORK Chicago

A. B. Kirschbaum
Com. & Pfd.
United Lt. & Rys.
Pfd.
Powder Securities
Josephthal & Co.
Members New York Stock Exchange.
Private wires to principal cities.
61 Broadway, New York
Telephone Rector 9300

Chicago & Northwestern RIGHTS
SCHMIDT & GALLATIN
Members New York Stock Exchange
111 Broadway, New York — 'Phone 3269 Rector

Cities Service Com. & Pfd.
Pacific Gas & Elec. Com.
Republic Rway & Lt. Com.
Fanning, Buck & Co.
Tel. Rector 6885-6886-6887-6889.
67 Exchange Place, New York

Chicago and Northwestern RIGHTS
Holmes, Bulkley & Wardrop
NEW YORK PITTSBURGH

Railway Equipment Bonds
MATURING 1918-1930
to Yield 4.20%-5.00%
FREEMAN & COMPANY
CAR TRUST SECURITIES
34 PINE STREET NEW YORK

F. M. Dyer & Co.
High-Grade Investment Securities
24 Broad Street, New York City
Telephone 3620 Rector
Boston Baltimore

A Bond House of Service
Send for letter describing our special service department, which watches the equity behind our clients' bonds.
J. R. Bridgeford & Co.
111 Broadway New York

Collateral Loans
also
Permanent Financing
procured for
Corporations—Firms
Henry S. Strauss, 10 Wall St., N. Y. — Phones Rector { No. 1, No. 2, No. 3

Investment Securities
HAMBLETON & CO.
Established 1865
NEW YORK BALTIMORE WASHINGTON
Write for Circular T-23

A First Mortgage Bond
to yield 5.25%
Send for Circular "T-5."
John Nickerson, Jr.
300 N. Broadway, Saint Louis — 61 Broadway, New York
19 Congress St., Boston

BETHLEHEM STEEL CORPORATION.
Notice of Dividends on Preferred and Common Stock.

The ten per cent. dividend upon the common stock and the first installment of 1¾% of the seven per cent. dividend upon the preferred stock of Bethlehem Steel Corporation, which were declared on January 23, 1917, will be payable on April 2, 1917, to the stockholders of record at three o'clock P. M. on March 15, 1917; the second installment of the dividend upon the preferred stock will be payable on July 2, 1917, to the preferred stockholders of record at three o'clock P. M. on June 15, 1917; the third installment on October 1, 1917, to the preferred stockholders of record at three o'clock P. M. on September 15, 1917; and the fourth installment on January 2, 1918, to the preferred stockholders of record at three o'clock P. M. on December 15, 1917.

Checks will be mailed.
Dated March 1, 1917.
B. H. JONES, Secretary.

AMERICAN CAR AND FOUNDRY CO.
New York, March 1, 1917.
PREFERRED CAPITAL STOCK
DIVIDEND NO. 72.

A dividend of one and three-quarters per cent. (1¾%) on the Preferred Stock of this Company has this day been declared, payable Monday, April 2, 1917, to stockholders of record at the close of business Monday, March 12, 1917.

Checks will be mailed by the Guaranty Trust Company of New York.
S. S. DE LANO, Treasurer.
H. C. WICK, Secretary.

AMERICAN CAR AND FOUNDRY CO.
New York, March 1, 1917.
COMMON CAPITAL STOCK
DIVIDEND NO. 58.

A quarterly dividend of one per cent (1%) and an extra dividend of one per cent. (1%) on the Common Stock of this Company have this day been declared, payable Monday, April 2, 1917, to stockholders of record at the close of business Monday, March 12, 1917.

Checks will be mailed by the Guaranty Trust Company of New York.
S. S. DE LANO, Treasurer.
H. C. WICK, Secretary.

St. Louis, Rocky Mountain & Pacific Co.
Raton, New Mexico, March 5, 1917.
PREFERRED STOCK DIVIDEND NO. 19.

The Board of Directors of the above Company have declared their regular quarterly dividend of one and one-fourth per cent. on the preferred stock of the Company outstanding and of record March 20, 1917, payable March 31, 1917. Transfer books close March 20 and reopen March 31, 1917.
CHARLES SPRINGER, Treasurer.

THE ELECTRIC STORAGE BATTERY COMPANY,
Allegheny Avenue & 19th Street.
Phila., March 7th, 1917.

The Directors have declared a dividend of one per cent. (1%) from the net earnings of the Company on both Common and Preferred Stocks, payable April 2d, 1917, to stockholders of record at the close of business on March 19th, 1917. Checks will be mailed.
WALTER G. HENDERSON, Treasurer.

THE AMERICAN TOBACCO COMPANY,
No. 111 Fifth Avenue,
New York, N. Y., March 8, 1917.

Notice is hereby given that the transfer books of the registered 6% gold bonds of The American Tobacco Company will close at three o'clock P. M., March 15, 1917, for the payment of interest thereon due April 1, 1917, and reopen at 10 o'clock A. M., April 2, 1917.
J. M. W. HICKS, Treasurer.

UNITED TRACTION AND ELECTRIC COMPANY.
JERSEY CITY, N. J., March 8, 1917.

A Dividend of ONE AND ONE-QUARTER PER CENT. on the Capital Stock of this Company will be paid, April 2, 1917, to the registered holders of March 13, 1917. Transfer books will be closed on March 13, and will be reopened March 19, 1917.
C. S. SWEETLAND, Treasurer.

CUBA CANE SUGAR CORPORATION.
Preferred Stock Dividend.

A quarterly dividend of $1.75 per share has this day been declared upon the Preferred Stock of this Corporation for the quarter ending March 31st, 1917, payable April 2nd, 1917, to stockholders of record at the close of business March 15th, 1917.
H. F. KROYER, Treasurer.
March 2nd, 1917.

CHICAGO GREAT WESTERN RAILROAD COMPANY.
New York, February 21, 1917.

A dividend of one per cent. has this day been declared upon the outstanding preferred stock of this Company, payable April 2, 1917, out of the surplus earnings of the Company to the stockholders of record at the close of business on the 9th of March, 1917, and for the purpose of the payment of said dividend the stock books of the Company will be closed on the 9th of March, 1917, and remain closed until the opening of business on the 3rd day of April, 1917.
S. M. FELTON, President.

23 Wall Street, New York, February 21, 1917.

On April 2, 1917, the Voting Trustees for Preferred Stock Trust Certificates of the Chicago Great Western Railroad Company will be prepared to distribute such of the above dividend as may be received by them, among the parties entitled thereto, as same appear of record on their books at the close of business on the 9th day of March, 1917.
J. P. MORGAN & CO.,
Agents for Voting Trustees.

American Woolen Company
(Massachusetts Corporation)
DIVIDEND.

Notice is hereby given that a dividend of One Dollar and Seventy-Five Cents ($1.75) per share on the Preferred Stock and a dividend of One Dollar and Twenty-Five Cents ($1.25) per share on the Common Stock of this Company will be paid on April 16, 1917, to stockholders of record March 16, 1917.

Transfer books will be closed at the close of business March 16, 1917, and will be reopened at the opening of business April 2, 1917.
WM. H. DWELLY, Treasurer.
Boston, Mass., March 6, 1917.

Cluett, Peabody & Co., Inc.
Preferred Stock Dividend No. 17.

The Board of Directors has declared a quarterly dividend of one and three-quarters per cent. (1¾%) on the Preferred Stock of the Company, payable April 2nd, 1917, to stockholders of record at the close of business March 20th, 1917.
A. GILLESPIE, Treasurer.
Troy, N. Y., March 7th, 1917.

The American Agricultural Chemical Company
New York, March 8, 1917.

A quarterly dividend of one and one-half per cent. on the Preferred Stock of this Company (No. 47), and a quarterly dividend of one and one-quarter per cent. on the Common Stock (No. 22) have been declared, payable April 16, 1917, to stockholders of record at the close of business on Tuesday, March 20, 1917. THOMAS A. DOE, Treasurer.

HOMESTAKE MINING COMPANY.
March 8th, 1917.
DIVIDEND NO. 511.

The Board of Directors has today declared a monthly dividend of sixty-five (65c.) cents per share, payable March 26th, 1917, to stockholders of record at the close of business March 20th, 1917.

Checks will be mailed by Columbia Trust Company, Dividend Disbursing Agent.
FRED CLARK, Secretary.

International Banking Corporation.
New York, March 8, 1917.

The Board of Directors has this day declared a half-yearly dividend of THREE PER CENT., ($3.00 per share,) payable April 2, 1917, to stockholders of record at the close of business March 20, 1917. The transfer books will be closed from March 20 to April 2, 1917.
P. W. JONES, Secretary.

NOTICE OF DIVIDEND.—At a meeting of the Board of Directors of the Bucyrus Company, held at South Milwaukee on Tuesday, March 6th, 1917, a dividend of 1% upon the Preferred Stock was declared payable April 2nd to stockholders of record on March [illegible].
G. A. MORISON, Secretary.

STANDARD OIL STOCKS

Bought—Sold—Quoted

C. C. Kerr & Co.
2 Wall St., N. Y. 'Phone 6780 Rector

5 to 8 % For All Conservative Investors—

Recommendations of such investments now available

List "C" furnished upon request.

Williams, Troth & Coleman
Investment Securities
60 WALL ST., NEW YORK

J. K. Rice, Jr. & Co. Will Buy
25 Ansco Company
50 American Chicle Com.
50 Empire Steel & Iron Pfd.
25 Fidelity-Phenix Insurance
25 J. B. Stetson Com.
25 Joseph Dixon Crucible
10 N. Y. Life Ins. & Trust Co. Stock
100 Pennsylvania Coal & Coke
25 Phelps Dodge & Co.
100 White Rock Com.

J. K. Rice, Jr. & Co. Will Sell
50 American Thermos Bottle
25 Ansco Company
18 E. W. Bliss Com.
40 Famous Players-Lasky Film
25 General Baking Pfd.
10 Lincoln Trust Co. Stock
25 National City Bank Stock
100 Pacific Coast 2nd Pfd.
18 Singer Manufacturing
100 White Rock Com.

J.K.Rice, Jr. & Co.
Phones 4001 to 4010 John. 36 Wall St., N. Y.

Atlantic Fruit Co.
Atlantic Holding Co.
Cleve. Automatic Mach. Co. of Ohio
Gulf, Mobile & Northern R. R.
New Orleans, Mobile & Chicago R. R.
Steel & Radiation of Canada, Ltd.
Yukon Alaska Trust

E. BUNGE & CO.
Members New York Stock Exchange.
44 Broad St., New York
'Phones Broad—6951-2-3-4-5-6.

WANTED
10 West Va. Pulp & Paper
100 Gray & Davis Com.
25 Springfield Gas Light Co.
100 Central Iowa Deferred

HOTCHKIN & CO.
Incorporated
34 Pine St., N. Y. 53 State St., Boston.
Phone 4161 John. Private Phone to Boston.

Cities Service
Central States Electric
Republic Railway & Light
Standard Gas & Electric Com.

PUBLIC UTILITY SPECIALISTS
MICHAELIS & CO.
61 BROADWAY-NEW YORK
Phones: Rector 6220 to 6226

Sugar Stocks
Bought—Sold—Quoted
Gilbert Eliott & Co.
27 Pine St., N. Y. Tel. John 6210

American Chicle
Federal Sugar
Motor Products
Remington Typewriter
Atlantic Holding Co.
LEONARD SNIDER & CO.
RECTOR 6810 62 BROADWAY

Stand. Gas & Elec.
Common & Preferred
Bought—Sold—Quoted
H.F.McConnell & Co.
25 Pine St. Tel. 6064 John New York

Moline Plow
Bronx National Bank
American Typefounders
Amer. Public Utilities Pfd.
John Burnham & Co.
Private Wire to All Markets.
115 Broadway. Tel. Rector 9876. New York

All Powder Issues
Wheatley, Matchett & Co.
Incorporated
120 Broadway, N. Y. 'Phone 9717 Rector

Mobile Elec. Pfd.
General Gas & Elec. Cum. Pfd. & Com.
United Gas & Elec. Com. & 1st Pfd.
Wisconsin Edison
Standard Gas & Elec. Com. & Pfd.
Elec. Bond & Share Pfd.
FREDERIC H. HATCH & CO.
Phone Broad 5140, 30 Broad St., New York
Private telephone to Boston and Philadelphia

Toronto Railway 4½s, 1921
Mun. Gas & El. Roch'ster 1st 4½s, '42
Edison Elec. Illum. Bklyn 1st 4s, 1939
Consumers Power 1st 5s, 1936
GEO. REITH & CO
40 WALL ST., N. Y. 'Phone John 3066

PUBLIC UTILITIES

The following range of prices and closing quotations was reported to THE NEW YORK TIMES by dealers in public utility securities. The trading in these securities is done privately over the counter, and this record gives only those trades which are reported by the dealers making them:

STOCKS.

Sales.		High.	Low.	Closing Bid.	Closing Asked.
102	Am. Water Works 1st pf....	73¾	73¼	73	74
300	Cities Service	295	293	293	296
750	Cities Service pf.	91	90⅝	90½	90⅝

Closing quotations for issues which are not included in the above table of transactions were reported as follows:

CLOSING QUOTATIONS.

Stocks.

	Bid.	Asked.		Bid.	Asked.
Adirondack Elec. Power	24	26	International Trac. pf..	90	92
Adiron. Elec. Pow. pf...	81	84	Interstate Electric.....	30	42
American Cities.....	5	15	Interstate Elec. pf.....	90	95
American Cities pf....	34½	36	Lincoln Gas & Electric.	47	49
American Gas....	118	120	Miss. River Power pf..	35	39
Am. Gas & Electric....	137	140	Northern Ohio Electric.	40	44
Am. Gas & Elec. pf....	51	52	Northern Ohio Elec. pf.	79½	81½
Am. Light & Traction..	350	358	North. Ont. Lt. & Pow..	10	15
Am. Light & Trac. pf..	112	113½	North. Ont. L. & P. pf.	52	56
Am. Power & Light....	84¾	85	Northern States Power.	101	101½
Am. Power & Light pf.	91	92	Northern States P. pf..	99	100
Am. Public Utilities....	35	37	Northern Texas Elec...	50	..
Am. Pub. Utilities pf...	70	74	Northern Texas El. pf..	81	85
Am. Water Works & E.	11½	12	Ozark Power & Water.	44	48
Am. W. W. & E.partic.	28	29	Pacific Gas & Electric.	64	65
Appalachian Power	7	8	Pacific Gas & Elec. pf.	93	93½
Appalachian Power pf..	37	41	Penn. Light	38	42
Carolina Power & Light	40	43	Penn. Light pf.......	78	83
Carolina Pow. & Lt. pf.	97	100	Pine Bluff 7 p. c. pf...	94	97
Cent. Miss. V. Prop. pf	70	73	Puget Sound Traction..	27	30½
Central States Electric.	14	16	Puget Sound Trac. pf..	72	..
Central States Elec. pf.	73	76	Public Service Inc. pf..	83	88
Colorado Power	30	31½	Republic Ry. & Light..	42½	43
Colorado Power pf.....	99	101	Republic Ry. & Lt. pf..	74	75
Commonwealth P. & L.	58	59	Secur. Corp. gen......	25	30
Com'wealth P. & L. pf.	81½	82	Secur. Corp. gen. pf....	83	88
Columbus Electric pf..	80	85	Sierra Pac. El. pf....	75	..
Connecticut Power pf..	94	96	Southern Cal. Edison...	92	93
Consumers' Power pf..	97	99	South. Cal. Edison pf..	106	108
Dayton Pow. & Lt. pf.	92	95	Southw. P. & L. pf....	97½	100
Duluth Edison pf......	80	83	Sprgfld. L., H. & P. pf.	97	99¼
Eastern Texas Electric.	62	65	Standard Gas & Elec...	12½	14
Eastern Texas Elec. pf	89	92	Standard Gas & El. pf.	40	41
Electric B. & S. pf....	99	102	Tampa Electric	122	127
Electric Properties.....	60	64	Tenn. Ry., Lt. & Power	8	9
El Paso Electric	114	..	Tenn. Ry., L. & P. pf..	36	40
El Paso Electric pf....	100	..	Texas Pow. & Lt. pf...	98	100
Empire Properties	60	64	Toledo Traction	53	55
Empire D. Electric....	88	92	United Gas & Electric.	10	12
Federal Light & Trac..	14	15½	United Gas & El. 1st pf.	75	79
Fed. L. & T. pf......	52	53	United Gas & El. 2d pf.	12	15
Galveston-Hous. Elec....	34¾	..	United Light & Rys....	49	51
Gal.-Hous. Electric pf..	75	78	United L. & Rys.1st pf.	77	78
Gas & Elec. Securities.	300	325	Western Power.......	17½	18
Gas & Elec. Secur. pf..	94	96	Western Power pf......	65	67
Illinois Traction	..	46	West. Penn. pf.......	105	107
International Traction..	49	51	Yadkin Riv. P. 7% pf..	99	101

Bonds.

	Bid.	Asked.		Bid.	Asked.
Am. Cities 5s-6s, '19...	98½	99½	Middle West U. 6s, '25.	98	99
Am. W. W. & E.coll.5s.	79½	81	Mah. & S. R. & L. 5s..	99½	100
Appa. Power 5s, 1932...	81	84	Miss. R. P. Co. 1st 5s..	76½	78
Baton Rouge Elec. 5s..	90	93½	Miss. V. G. & E. 5s,'22.	92	95
Central Ill. Light 5s...	96½	98	Nev.-Cal. Elec. 6s, '46..	97	99
Cape Breton El., Ltd., 1st 5s	89	93	N. O. L. & P. 1st 6s,'31	83	88
Cin., G. & E. Co. 1st 5s, 1956	100	101½	Nor. States P. 6s, 1926..	100	100½
Col. G. & E. 1st 5s, '27.	87	90	Nor. States Pow. 5s, '41	96	98
Col. G. & E. deb.5s,'27.	79	83	Nor. Tex. El. col. tr. 5s	90	94
C'wealth P. & L. (Neb.) 1st 6s, 1944	98	101	Ohio Gas 1st 5s, 1939...	100½	102
Conn. Power 1st 5s....	95	99	O. & C. B. Ry.1st 5s,'28	95	98
Cum. Co. P. & L. 1st ref. 5s, 1942	96	99	P., G.& E. (Ariz.) 6s,'31	95	100
Cum. Gas & El. 1st 5s.	100¾	101¼	Pensacola Elec. 1st 5s..	86	90
Dallas Electric 5s, 1917.	99½	100	Portland Gen. Elec. 5s.	99	101
Defiance G. & E. 5s,'42.	91	94	Puget Sd. Trac. notes..	99	100
Denver G. & E. gen. 5s.	98	100	Roanoke W. W. 1st 6s..	99	..
East. Ohio 1st 5s.....	100	102	Seattle Elec. con. 5s....	93½	97
East. Tex. Elec. 6s, '18.	99¾	..	Stand. Gas. & El. 6% notes, 1935	93	96
East. Tex. Elec. col. 5s.	92	95	Stand. G. of N. J. 5s,'46	94	96
El Paso Electric 5s....	96	99	So. Cal. Ed. 5s, 1939....	98	99
Empire G. & F. 6s, '26.	99½	100½	Tampa Elec. 1st 5s....	97	..
Galveston Elec. 1st 5s.	91	95	Twin State Gas & El. 5s, 1953	91	92
Gt. Lakes P. 6s,'19-'35.	99	101	Un. Light & Rys. 1st 5s, 1932	89	91
Gt. West. Pow. 5s, '46.	87½	89	Un. Light & Rys. deb. 6s, 1926	97½	99
Gt. West. Pow. 6s, '25.	97	100	United Util. cv. 6s, '43.	97½	98
Houston Electric 1st 5s.	98	..	U. S. S. R. & M. 6s,'26.	111	113
I. R. L. & P. 1st 6s,'42	99	102	W. W. Light 6s, 1925...	96	98
Ken. Pub. Svc. 5s, '41.	93	96	Western Power 1st 5s...	99	100
Knox. Gas 1st 5s, '36..	90	95	West. S. G. & E. 1st 5s.	91½	93½
L. G. & E. Co.1st 5s,'41	92	96¼	West P. Pen. 1st 5s,'46.	97	98½
Mich. Light 5s, 1946...	97½	99	Wis. Edison 6s, '24.....	98½	99½

CURB TRANSACTIONS

Transactions in the outside security market yesterday amounted to 516,145 shares of stocks and $371,000 of bonds. The sales of stocks were divided as follows: Industrials, 29,960; railroads, 565; oils, 132,650, and mining, 352,970. The range of prices of all issues in which transactions were recorded was:

INDUSTRIALS.

Sales.		High.	Low.	Last.	Sales.		High.	Low.	Last.
400	‡Aetna Exp.	4¼	4⅛	4¼	500	N. A. P. & P.	7⅛	7	7
2,100	Am.Su.Tob...	25	23	25	200	Redden M. T. w. i...	22	21⅞	21⅞
400	Brit.-Am.Tob. Co., ord...	19	18⅝	18⅝	150	‡Rep.M.T.pf.	96	95	95¾
650	‡Cal. Pack...	39⅛	39	39⅛	200	Seab.S.& M..	28	27½	28
200	‡Car L. & P.	3	3	3	200	Smith & T. Trans. pf..	9⅞	9⅞	9⅞
600	Carwen St'l.	12¼	12¼	12¼	1,000	‡St. Jo. Ld..	19	18⅝	18⅞
800	Chev. Mot.	116⅛	100	112	100	Strom. Carb.	33	33	33
60	East. Steel..	104½	102	102	2,500	Subma. Boat v. t. ctfs..	24⅞	23	23⅞
200	‡Ed. & Jones	37⅞	37	37⅞	20	‡Sup. Steel..	31¼	31¼	31¼
1,000	‡Elite Pl. St..	..	..	..	600	TriangleFilm v. t. ctfs..	2	2	2
4,500	H. & B. Car.	45	42½	44	15	‡Todd Ship..	83	83	83
1,000	†‡Jop.OreSp. new	30	30	30	1,300	U. S. St'ship	6⅝	6⅝	6⅝
200	Kath.Brz.pf.	3⅛	3⅛	3⅛	1,500	‡United Mot.	39	37⅞	39
500	‡Lake Tor.B.	9½	9	9	200	‡Un.Sug.w.i.	35⅞	35⅞	35⅞
100	‡Lukens St..	40	40	40	100	World Film v. t. ctfs..	⅞	⅞	⅞
550	Man.El.Sup..	*50	47	47	1,000	‡Wright-Mar. Aircraft	8⅝	8	8¼
500	Mar. of Am.	2⅝	2⅝	2⅝	1,500	‡Zinc Conc...	3	2⅞	2⅞
2,000	‡Maxim Mu..	4	2⅞	3⅛					
3,000	‡Mid. Steel..	57⅝	56⅝	56⅝					
15	‡Nat. Acme.	34⅜	34⅜	34⅜					
100	N. Y. Trans.	14½	14½	14½					

RAILROADS.

Sales.		High.	Low.	Last.	Sales.		High.	Low.	Last.
300	‡Rk. I., w. i.	36	35½	35½	265	‡R. I. pf., A.	85	84	84

STANDARD OIL SUBSIDIARIES.

Sales.		High.	Low.	Last.	Sales.		High.	Low.	Last.
30	Illinois P. L.	239	238	238	10	Prairie P. L.	326	326	326
20	Ohio Oil Co.	392	391	391	90	St.O.of N. Y.	299	296	299

MISCELLANEOUS OIL STOCKS.

Sales.		High.	Low.	Last.	Sales.		High.	Low.	Last.
300	Alc. O.,(a p.)	1⅛	1⅛	1⅛	4,000	Ely Con ...	11	11	11
700	‡Bar. O. & G.	2⅜	2⅛	2⅛	3,050	‡Emma Con.	1⅛	..	..
600	Con. Mex.Oil, (a presp.)	⅝	⅝	⅝	1,200	First Na. C.	3⅛	2⅞	3⅛
500	‡Cosden O.R.	15⅛	15⅛	15⅛	3,500	‡Globe D. C.	..	..	..
1,500	‡Cos. O. & G.	15	14⅞	14⅞	4,500	‡Gold W. M.	63	63	63
5,000	‡Elk B. Pet.	8⅝	8⅝	8⅝	1,000	‡Gold. Con...	60	60	60
300	‡Federal Oil.	5⅛	5⅛	5⅛	1,000	†‡Gold. Mer.	7⅛	7⅛	7⅛
300	‡Int. Petrol..	12	11⅞	11⅞	2,000	†‡Great Bend	7	7	7
1,500	Ken. O.,(a p.)	..	..	..	3,000	‡Green. Min.	1⅞	1	1⅞
12,500	Merritt Oil C.	23⅞	20⅞	23	20,000	Har. Mining	23	19	22
2,000	Metro.Petrol.	2⅛	2⅛	2⅛	300	Hecla Min..	*7⅛	7⅛	7⅛
500	‡Mid-Cont. C. Oil & Util.	13⅛	13⅛	13⅛	1,000	I. N. Cp. (a pros.)	..	..	..
700	†‡Midw. Oil.	69	67	69	30,000	J. V. (a pr.)	..	..	..
500	‡N.Y. & T.O.	2⅝	2⅜	2⅝	700	‡Jumbo Ext.	27	26	27
100	‡Ohio F. Oil	20⅝	20⅝	20⅝	2,700	L. P. M. C. (a pros.)..	1⅛	1¼	1⅜
4,000	†‡Okla. Oil..	10	9½	10	600	Louis. Con..	85	85	85
300	Okla. P.& R.	11	10⅝	10⅝	700	Magma Cop.	50⅝	49⅝	49⅝
5,000	‡OmarO.& G.	55	50	50	2,000	†‡Mrg. Cop..	24	22	23
1,000	‡Osage-H. O.	9	8⅝	8⅝	2,600	†‡Mar. Min..	15⅛	15	15
2,500	Penn. Gaso...	1⅛	1	1⅛	1,000	Mason Val..	6⅛	6⅛	6⅛
4,500	‡Rice Oil ...	..	..	..	28,000	‡M. M. Co.	75	62	68
1,000	‡Sap. O.& R.	10⅝	10⅛	10⅝	1,000	‡Mon. Chief.	..	..	..
2,500	Sec. P. & R.	5¼	4⅝	5⅛	3,500	†‡Mo. Lode..	39	39	39
5,500	Seq. O. & R.	1⅝	1⅛	1⅝	1,000	‡N. H. Mo.	88	88	88
1,500	‡Sinclair Oil.	56	55⅝	56	1,500	‡Natl.Z.& L.	56	54	56
200	So. Oil & Tr.	4	4	4	500	N. U. Bin....	⅝	⅝	⅝
65,000	‡Un. W. Oil.	1⅛	1⅛	1	300	‡N. B. Dev.	⅛	⅛	⅛
800	‡Utah Petrol. Co., (a pr.)	35	30	30	1,000	‡O.C.n..w. l.	1⅛	1⅛	1⅛
500	Vac. G. & O.	½	½	½	10,000	†‡Old E. L...	43	40	42
8,500	‡Victoria Oil.	1⅛	1⅛	1⅛	1,000	P. M. & M.	..	..	..
400	†‡W.E.O.&G.	21	21	21	200	‡Ray H. M.	4⅛	4⅛	4⅛

MINING STOCKS.

Sales.		High.	Low.	Last.	Sales.		High.	Low.	Last.
2,000	Alaska-Brit. Col. Metals	⅛	½	½	35,000	†‡Ray Fort..	90	85	86
6,800	Alaska Mines	1⅛	1⅛	1⅛	7,000	†‡Fex C. M.	41	35	40
1,000	†‡Alaska Std.	31	31	31	1,200	‡Roch. Min..	58	57	58
15,000	†‡Am.Comdr.	8	6½	6	100	†‡Round Mt.	43	43	43
3,200	‡Ariz. Chlor..	..	..	..	1,200	‡Sac. V. C..	1⅛	1⅛	1⅛
100	‡Ariz.Copflds.	..	..	..	6,500	Silver Kg. of Arizona...	⅝	..	⅝
7,500	†‡Atlanta ...	13¼	13	13¼	600	Sil.Kg.Cons. of Utah...	4½	4½	4½
12,500	Big Jim ...	1⅛	1¼	1⅛	1,000	‡St. Nich. Z.	..	..	..
2,720	BigLedgeCop.	5⅛	5⅛	5⅛	2,500	†‡Silver Pick	12	11½	12
3,800	‡Bisbee Cop. (a pros.)...	1⅛	1	1⅛	300	Stan.Sil.-Ld.	..	..	..
1,500	†‡Booth ...	11	10	11	1,000	Stewart ...	..	..	..
1,800	Bos. & Mon..	70	70	70	4,000	†‡Success M.	49	46	49
3,000	‡B'dshawCop.	1⅛	1¼	1⅛	3,800	‡Super. Min. (a pros.)..	40	39	40
1,500	Butte Cop. & Z. v. t.ctfs.	10⅝	10⅛	10⅝	600	‡Tom Reed..	2⅛	2⅛	2⅛
2,000	Butte Detroit	1⅛	1⅛	1⅛	5,050	‡Tom. B. G.	24	21	22
525	Butte-N. Y..	2½	2⅛	2⅛	850	Ten. Min...	6⅝	6⅛	6⅝
3,000	†‡Caledonia..	69	66	67	500	Tri-Bullion..	..	..	..
6,300	‡Calu. & Jer.	2	1⅞	1⅞	2,200	†‡Troy-Ariz.	58	55	58
2,000	Canada Cop..	1⅝	1⅝	1⅝	500	United East.	4⅛	4⅜	4⅛
300	Carlisle Min.	6⅛	6	6	8,700	U.M.of Ariz..	..	..	..
8,000	Con.Ariz.Sm.	2⅛	2⅛	2⅛	400	†‡U.S.Con.M.	8	7⅛	8
1,200	Con. Copper.	3⅝	3⅝	3⅛	1,200	†‡U.S.Tung.	26	23	23
600	‡Con.-Homestead..	..	..	..	500	‡Un. V. Ext.	39	38½	38½
300	Cres.Con.Gold	6⅛	6⅛	6⅛	800	United Zinc.	4⅞	4⅝	4⅞
1,600	Crystal Cop..	80	80	80	850	‡Vir. G. M..	1⅛	1	1
625	Dundee-Ariz. Cop.,(pros.)	2	1⅞	1⅞	1,200	‡W. E. Con.	75	74	75
					17,500	‡W. Caps M.	1¼	1⅛	1¼
					300	‡Wh.K.C.pf..	2	2	2
					12,500	‡Yering.M.C.	31	30	30

BONDS.

Sales.		High.	Low.	Last.	Sales.		High.	Low.	Last.
$50,000	‡Am. Sm.5s	97	96¾	96¾	$11,000	‡Russ. Gov. 6½s...	95	94½	94½
130,000	‡Beth. St.5s 2-yr nts..	98⅜	98⅜	98⅜	35,000	‡South. Ry. 5% notes.	98⅝	98⅝	98⅝
1,000	‡Cos. O. 6s.	107½	107½	107½	130,000	‡U. S. Rub. new 5s...	94	93¾	93¾
1,000	‡Mid. St. 5s	96⅞	96⅞	96⅞					
13,000	‡Russ. Gov. new 5½s..	87	87	87					

*Odd lot. †Sell cents per share. ‡Unlisted.

CLOSING QUOTATIONS.

Bid and asked quotations of stocks not traded in compared with those of previous day:

INDUSTRIALS.	Yesterday Bid.	Yesterday Ask.	Wednesday Bid.	Wednesday Ask.	INDUSTRIALS.—Continued.	Yesterday Bid.	Yesterday Ask.	Wednesday Bid.	Wednesday Ask.
Aet.ctfs. of d.	4¼	4½	4¼	4½	Springf. Body.	70	80	70	80
Am.-Br. Mfg.	6	10	6	10	Do pf...	110	117	110	117
Do pf...	20	30	20	30	Stand. Motors	8	8½	8	9
Am. Drg. Sy.	10	15	10	12	Sup. S. 1st pf.	99	100¾	99	100¾
Am.Su.Tob.pf.	77	85	77	83	U. S. L. & H.	1⅛	2	1⅛	2
Atlan. Steel..	125	140	125	140	U.Prof. Shar.	⅜	½	⅜	½
Am. W. Pa..	4⅝	5¼	4⅝	5¼	W.-M. A. pf..	48	52	48	52
Butt.-Judson..	40	57	40	57	RAILROAD.				
Br.-A. T. Co., ordinary B.	19	20	19	20	R. I. pf. (b.).	60	71	60	71
Butler Chem..	½	⅝	⅝	¾	Western Pac.	18	20	18	20
Central Fy...	16	20	16	20	OIL STOCKS.				
Can. Nat Gas	⅝	⅝	⅝	⅝	Am. Ventura.	21	25	21	25
Emer. Motor..	2⅝	3	2⅝	3	C. O. & G. pf.	5	5¼	5	5¼
Emer. Phon..	9⅛	9⅜	9⅛	9⅜	Esmeralda ...	¾	1	¾	1
Erickson W..	31	33	31	36	Houston Oil..	17	19	17	19
Fall Motors..	7	9	7	8	Midw. Oil pf..	88	90	88	90
Fisk Ru.cv.pf.	..	105	..	105	Mon. Oil...	⅛	⅛	⅛	⅛
Grant Mo.Car.	7	9	7	9	N.Y.&Okla.O..	⅝	¾	⅝	¾
Holly Sugar..	40	42	40	42	Pierce Oil ...	12⅝	13	12⅝	13
Do pf...	97	98	97	98	Tuxpam Oil..	60	65	60	65
Hupp M. Car..	4¼	4⅝	4¼	4⅝	Tidewater Oil.	206	210	205	212
Int. A. & Fuse	22	25	22	25	Way. O. & G.	4	4⅜	4	4⅜
Inter. C. R...	11	12	11	12	BOND.				
Key. T.&R.pf.	13	15	13	15	Pierce Oil 6s.	80	85	80	85
S. S. Kresge.	12	12½	12	12½	MINING STOCKS.				
Lake Tor. Bt. 1st pf...	9	9½	9	9½	Calzova ...	⅝	⅝	⅝	⅝
Leh. V. C. S.	98	100	98	100	Cashboy ...	6	7	6	7
Lima Loc...	58	58½	58	58½	Inter. Mines.	8	9	8	9
L.Steel 1st pf.	96	100	96	100	Jim Butler..	75	77	74	75
Marlin A.ctfs.	87	93	90	94	Loca Lake...	55	57	55	57
Mex. Pet. Ex.	20	21	20	21	McKin.-Dar'h	53	55	53	55
Mitchell Mot..	49	51	49	51	M. Merger...	¾	1	¾	1
Nat. Auto...	20	30	20	30	Mont. G. M..	30	50	30	50
N. Y. Ship...	30	42	39	42	Red Warrior..	1	1⅛	1	1⅛
Peer. T. & M.	14	19	14	19	Sec. Thirty...	12	13	12	13
P.E. & Mach.	85	95	85	95	Senorita Cop..	1⅛	1⅜	1⅛	1⅜
Rep. M. T....	68	70	68	70	Tonopah Bel..	4⅛	4⅜	4⅛	4⅜
					Unity G. M...	3	3⅛	3	3⅛

CONSOLIDATED EXCHANGE

Irregularity marked the course of prices on the Consolidated Stock Exchange. So far as the general list was concerned, it displayed hesitating characteristics throughout the day. A number of spots of special firmness were offset by spots of particular weakness. United States Steel common was the most active stock, with nearly 40,000 shares changing hands.

Sales.		High.	Low.	Last.	Sales.		High.	Low.	Last.
500	Am. B. Sug.	92½	91⅝	92	200	Nat. E. & S.	35⅝	35⅛	35⅛
970	Am. Can....	47	45⅝	46	50	Nevada Con.	26⅛	26	26
100	Am. C. & F.	67⅞	67⅞	67⅞	100	N. Y. Cent...	95	94⅝	94⅝
150	Am. Loco...	71⅞	71	71	300	N. Y., N. H. & H.	43⅛	43	43⅛
3,600	Am. S. & R.	103⅝	101⅛	103	20	Ohio Cit. G.	106	106	106
100	Am. Woolen.	51	50⅝	50⅝	100	Ont. Silver..	5⅞	5⅞	5⅞
3,800	Anac. Cop...	84⅞	84⅛	84⅞	50	Pennsylvania	54⅛	54⅛	54⅛
150	Bald. Loco..	54⅝	53⅞	53⅞	500	Pit.Coal tr.r.	48⅛	46⅞	47⅞
150	Butte & Sup.	50	48⅝	49⅞	910	Ray Copper.	30⅛	30⅛	30⅛
100	Cal. Petrol..	24	23⅞	23⅞	250	Reading	93⅝	93	93⅝
2,390	Cent.Leather	93⅝	89⅞	91⅝	350	Rep. I. & S.	81	79⅝	79⅝
100	C.,M.& St.P.	81	80⅝	81	150	So. Railway.	27⅛	27⅛	27⅛
50	Chile Cop...	23⅛	23⅛	23⅛	200	Studebaker...	102⅛	101⅛	102
150	Chino Cop..	63	62⅝	62⅝	300	Union Pac..	135⅛	134⅛	134⅜
200	Col. F. & I.	48⅛	47⅞	48⅛	1,050	U. S. Ind. A.	122⅛	118⅛	119⅝
150	Colum. Gas.	46⅝	45⅞	46⅝	530	U. S. Rub...	59⅛	57⅛	59⅛
1,780	Corn Prod..	25⅝	24⅝	25	39,840	U. S. Steel..	110⅝	109⅝	110⅝
1,990	Crucible St'l	67⅛	65⅜	66	950	Utah Cop....	116⅝	115⅝	116⅝
450	Cuba Cane S.	44	43⅛	43⅛	250	Westing. El.	50⅝	50	50⅝
150	Dist. Secur.	20⅛	19⅝	20⅛		MINING STOCKS.			
150	Erie ...	26⅛	26	26	1,200	McNamara	.08½	.08½	.08½
10	Erie 1st pf..	39⅛	39⅛	39⅛	1,200	Man. Con..	.12	.12	.12
150	Gt. Nor. Ore	36⅝	35⅛	35⅝	1,200	Mor. Glory	.17½	.17½	.17½
100	Inspira. Cop.	60⅝	60⅛	60⅛	500	Kewanas..	.19	.19	.19
250	Int. Mer. M.	28⅛	27⅞	27⅞	500	Res. Eula..	.26½	.26½	.26½
2,350	Do pf....	75⅝	73⅝	74	250	Ton. Ext..	3.80	3.80	3.80
920	Int. Paper..	42⅝	40⅛	42	400	Union Con.	.42	.42	.42
510	Kenne. Cop.	47⅛	46⅝	46⅝	900	West End..	.74	.73	.73
50	Lack. Steel.	84⅛	84⅛	84⅛	2,200	Wh. Caps.	1.17½	1.10	1.17½
350	Lehigh Val..	68⅝	68	68⅝	1,000	Yerington..	.30	.30	.30
30	Max. Motor.	57⅝	57	57					
950	Mex. Petrol.	89⅛	88¼	88⅜					

OUT-OF-TOWN EXCHANGES

BALTIMORE.

Stocks.

Sales.		High.	Low.	Last.	Sales.		High.	Low.	Last.
5	Balt. El. pf.	45	45	45	104	Do pf....	5⅛	5	5
17	Balt. Tube...	106	106	106	150	Davison Ch..	38½	38⅛	38½
338	Con. Coal....	106⅞	103⅞	106⅛	8	Farmers' N. Bk. of Ann.	55	55	55
6	Citizens' Bk.	44⅝	44⅝	44⅝	120	North. Cent..	88	87½	87½
25	Chal. Oil pf.	4	4	4	225	Penn. Wat.P.	80	78½	78½
233	Con. Power..	123	122½	122⅞	60	United Ry...	32⅝	32½	32⅝
50	Com.Cr.pf.B	26⅛	26⅛	26⅛	130	Way. O.& G.	4⅛	4⅛	4⅛
75	Cosden & Co.	15⅛	15⅛	15⅛					
741	Cos. O. & G.	15	14⅞	14⅞					

Bonds.

Sales.		High.	Low.	Last.	Sales.		High.	Low.	Last.
$5,000	B., Sp. P. & C. 4½s	97¾	97½	97¾	$25,000	Cos.O.&G.6s	107⅝	107½	107½
10,000	C. Coal ref.5s	94½	94⅛	94½	2,000	Elk.Coal 6s.	100⅛	100⅛	100⅛
4,000	Con. Coal 5s.	104⅛	104⅛	104⅛	5,000	Elk. Fuel 5s.	101⅝	101⅝	101⅝
9,000	C. Pow. 4½s.	92⅝	92⅝	92⅝	1,000	F.& C.Tr.5s.	100⅝	100⅝	100⅝
1,000	Ga. & A. 5s..	102	102	102	3,000	Pa. W.P.5s.	95	94⅝	94⅝
1,000	C. & Sub. 5s.	102⅛	102⅛	102⅛	5,000	U. Ry.inc.4s	65⅛	65⅛	65⅛
5,000	Cos. & Co.6s.	102⅝	102⅝	102⅝	2,000	U.Ry.Fdg.5s	89	89	89

BOSTON.

Mining.

Sales.		High.	Low.	Last.	Sales.		High.	Low.	Last.
62	Ahmeek ...	108	107½	108	35	Mohawk...	86	85⅝	85⅝
25	Alaska Gold.	7⅝	7⅝	7⅝	25	Nipissing....	8⅛	8⅛	8⅛
20	Algomah ...	95c.	95c.	95c.	205	North Butte.	23	22⅝	22⅝
505	Am. Zinc....	37⅝	37	37	1,065	Osceola.....	93½	93	93
100	Do pf.....	68	68	68	2,275	Pond Creek..	21⅛	20	21⅛
75	Ariz. Com...	13⅝	13⅝	13⅝	15	Santa Fe....	1⅝	1⅝	1⅝
30	Butte & Sup.	49⅛	49⅛	49⅛	348	Shannon.....	9½	9⅛	9½
105	Cal. & Ariz..	83	82	82½	1	Shan.& Ariz.	14	14	14
5	Cal.& Hecla.	560	560	560	260	South Lake..	4½	4⅝	4½
100	Centennial...	21	21	21	230	St.Mary's Ld.	88½	87½	88½
60	Chino	63	62⅝	63	200	Sup. & Bost.	6⅛	6⅛	6⅛
185	CopperRange	65⅝	65	65	20	Tamarack...	57½	57½	57½
215	Davis-Daly..	6⅛	6⅛	6⅛	50	Trinity....	4½	4½	4½
75	East Butte..	14½	14⅛	14⅛	25	Tuolumne...	1⅛	1⅛	1⅛
10	Franklin.....	8½	8⅛	8½	400	U. S. Smelt.	62⅛	61½	61½
35	Hancock....	18⅛	18⅛	18⅛	294	Do pf.....	50⅝	50⅝	50⅝
60	Indiana.....	3⅛	3	3⅛	125	Utah Apex..	2⅛	2⅛	2⅛
90	Isld. Creek..	64⅛	64	64	90	Utah Con....	19⅛	19	19
8	Isle Royale..	34⅛	34⅛	34⅛	100	Utah Copper.	116⅝	116⅛	116⅝
120	Keweenaw...	3⅝	3⅝	3⅝	440	Utah Metal..	5⅛	5⅛	5⅛
155	Lake	14⅛	14⅛	14⅛	5	Winona.....	5⅛	5⅛	5⅛
100	Mayflower...	2⅞	2⅞	2⅞	75	Wolverine...	45½	45⅛	45½

Railroads.

Sales.		High.	Low.	Last.	Sales.		High.	Low.	Last.
58	Bost. & Alb.	172	172	172	25	Northern Ry.	101	101	101
53	Fitchb'g pf..	71⅛	71⅛	71⅛	9	Ver. & Mass.	103½	103½	103½
238	Mass. El. pf.	23	22	23	15	W. E. St. pf.	71	71	71
37	New Haven.	43⅝	43	43½					

Miscellaneous.

Sales.		High.	Low.	Last.	Sales.		High.	Low.	Last.
45	Am. Pn. Ser.	2	2	2	165	Do pf......	89	89	89
140	Do pf.....	14	13⅞	14	32	N. E. Cotton	80	80	80
345	Art Metals..	11	10⅝	10⅝	205	Punta Al. Su.	34⅛	33⅛	34½
62	Am. Sug. pf.	118	117⅛	117⅛	5	Pullman	160	160	160
100	Am. Woolen.	50⅝	50⅛	50⅛	161	Swift	145¾	145	145¼
65	Do pf.....	98⅛	98	98	105	Torrington...	60	59	60
1	Amosk'g pf.	96	96	96	101	Un. Fruit...	143½	143	143
710	A.,G.& W.I.	105⅛	103⅛	103⅞	267	Un. Sh. Ma.	55⅛	55⅛	55⅛
30	Do pf.....	62	62	62	79	Do pf.....	30⅛	30	30⅛
95	Cuban Cem..	16⅛	16	16⅛	11	T. G. Plant.	106	106	106
31	Edison	204	202	204	10	United Drug 1st pf.....	52⅝	52⅝	52⅝
170	Mass. Gas...	88⅛	88⅛	88⅛	600	Ventura Oil.	7⅛	7	7
22	Do pf.....	79⅝	79⅛	79⅝	30	West. Union	94⅝	94⅝	94⅝
50	Math. Alkali	10⅛	10⅛	10⅛					
300	New River..	28	28	28					

Bonds.

Sales.		High.	Low.	Last.	Sales.		High.	Low.	Last.
$1,000	A.,G.&W.I.5s	81	81	81	$1,000	K. F. S. 6s..	110⅝	110⅝	110⅝
1,000	A. T. & T.4s.	91⅛	91⅛	91⅛	3,000	N. E. Tel. 5s	100	100	100
2,000	Do 5s...	101	101	101	1,000	New Riv. 5s.	82	82	82
1,000	C.J.& S.Y.5s.	101⅛	101⅛	101⅛	3,000	Swift 5s....	101⅛	101⅛	101⅛
5,000	C.,B.&Q.jt.4s	97⅝	97⅝	97⅝	4,000	Un.Fruit 4½s	97⅝	97⅝	97⅝

CHICAGO.

Stocks.

Sales.		High.	Low.	Last.	Sales.		High.	Low.	Last.
50	Am. Ship. pf.	95	95	95	14	Pub. S. pf...	100	100	100
510	Booth Fish..	76	75	75	162	Peo. Gas ...	99	97	98
31	B. Fish. pf..	91⅝	91	91⅝	1	Quaker Oats.	300	300	300
100	Cudahy	112	112	112	254	Sears-Roe. ..	233	230⅛	230⅛
49	Com. Edison.	135	135	135	71	Shaw pf. ...	94	94	94
3	Dia. Match..	123	123	123	435	St.-Warner...	83⅛	81⅝	82
60	H., S. & M..	81⅛	81	81	345	Swift	145⅞	145	145⅛
105	Hartman ...	70	70	70	155	Union Carb..	203⅛	202⅛	202⅛
105	Lindsay	21⅛	21	21⅛	365	Un. Paperb..	29⅛	29⅛	29⅛
3	Nat. Carbon.	315	315	315	199	Wilson	64⅝	64	64⅝
390	Prest-O-Lite.	133	130	131⅛	25	Do pf.	105⅛	105	105
30	Pub. Serv...	107	106⅛	107					

Bonds.

Sales.		High.	Low.	Last.	Sales.		High.	Low.	Last.
$3,000	Booth F. 6s.	93	93	93	$5,000	M.El.R.1st 4s	68	68	68
1,000	C.C.Ry.1st 5s	98⅝	98⅝	98⅝	5,000	Peo.G. ref.5s.	100	100	100
10,500	C. Ed.1st 5s.	102	102	102					

PHILADELPHIA.

Stocks.

Sales.		High.	Low.	Last.	Sales.		High.	Low.	Last.
8	Am. Rys. pf	95⅛	95⅛	95⅛	336	Phila. Elec..	33	33	33
3	Am. G.,N. J.	120	120	120	100	Pen. S. Mfg.	95	95	95
145	Elec. Stor....	65	64⅛	64⅛	16	Phil. Trac...	81	81	81
60	Gen. Asp. pf	64	64	64	1,410	P. R. T. t c.	31⅛	31⅛	31⅛
1,395	Lake S. Cp.	21⅛	21	21⅛	10	Reading	93⅝	93⅝	93⅝
30	Leh. Nav....	82	82	82	100	Ton. Bel....	4⅛	4⅛	4⅛
83	Leh. Valley	68⅝	68⅛	68⅝	150	Ton. Min...	6⅛	6⅛	6⅛
200	Leh. Val. T.	26	26	26	10	W.J. & S. S.	53⅛	53⅛	53⅛
294	Pennsylva'a.	54⅛	54	54⅛	10	Wm. C. & S.	86	86	86

Bonds.

Sales.		High.	Low.	Last.	Sales.		High.	Low.	Last.
$1,000	El.& Peo.4s..	83	83	83	$1,000	P. Co. C. 4s.	91⅛	91⅛	91⅛
2,000	K. T. 1st 5s.	97⅝	97⅝	97⅝	3,000	Reading 4s..	94⅝	94⅝	94⅝
5,000	Har. El. 6s.	103⅛	103⅛	103⅛	2,000	P. & R. d. t.	113	113	113
2,000	L. T. R. 5s.	93⅛	93⅛	93⅛	2,000	Pen. C. 4½s.	105⅛	105⅛	105⅛
3,000	N. Y., P. & N. 1st 4s	94⅝	94⅝	94⅝	3,000	S. G.& E.6s.	101	101	101
1,000	Nor. C. 5s..	106⅝	106⅝	106⅝	2,000	U. Ry. G. 4s	72⅝	72⅝	72⅝

PITTSBURGH.

Stocks.

Sales.		High.	Low.	Last.	Sales.		High.	Low.	Last.
10	Am. Sew. P.	18⅛	18⅛	18⅛	100	Do pf....	17	17	17
40	Am. W. G. M.	53⅛	53⅛	53⅛	191	Ohio F. S...	52⅛	52	52
10	Do pf....	108	108	108	60	Ohio F. Oil..	20⅝	20⅝	20⅝
245	Caney Riv....	46	45	46	155	Okla. Gas....	100	100	100
30	Crucible	66	66	66	90	Pitts. P. G..	135	134	135
35	Col. Gas....	46⅛	46	46	900	Pure Oil....	24	24	24
100	Corn Prod...	25⅛	25⅛	25⅛	110	Pit. O. & G.	13	12⅞	13
27,100	Cable Con....	9c.	7c.	9c.	1,500	Mount Sha..	78c.	75c.	75c.
2,750	Gold Bar....	32c.	32c.	32c.	1,000	Pitts. Jero..	89c.	88c.	89c.
12	Ind. Brew....	3⅛	3⅛	3⅛	300	Pitts. Con....	9c.	9c.	9c.
10	Do pf....	16	16	16	200	Ross Min....	21c.	21c.	21c.
20	Lone S. Gas.	96⅞	96	96⅞	20	U. S. Steel..	110⅛	110⅛	110⅛
50	LaB. I. & S.	84⅛	84⅛	84⅛	185	West. Elec..	50⅝	50⅝	50⅝
75	M. L. & H..	66	65⅛	65⅛	50	W. P. T. & W. P....	22¼	22¼	22¼
15	Natl. F. P..	7	7	7					

NEW YORK CITY BONDS

		Yesterday Bid.	Yesterday Ask.	Wednesday Bid.			Yesterday Bid.	Yesterday Ask.	Wednesday Bid.
4s	Sept., 1917	101	101¼	101	3½s	Nov., 1955	..	90¼	..
4½s	June, 1965	107½	108⅛	107⅝	3½s	May, 1954	89½	90⅛	89¼
4½s	Mar., 1963	107½	108⅛	107⅛	3½s	Nov., 1954	89½	90⅛	89¼
4½s	Nov., 1957	107⅝	108	107⅛		The following are quoted on a percentage basis:			
4½s	May, 1957	107⅝	108	107⅛	4½s	1924-1930	4.25	3.85	4.25
4¼s	Apr., 1966	102⅝	102⅞	102⅜	4½s	1918-1923	4.25	..	4.25
4¼s	Mar., 1964	102⅝	102⅞	102⅜	4½s	1924-1931	4.25	3.85	4.25
4¼s	Mar., 1962	102⅛	102⅝	102⅜	4½s	1921-1923	4.25	..	4.25
4¼s	Sept., 1960	102⅛	102⅝	102⅜	4½s	Apr., 1920	4.10	..	4.10
4s	May, 1960-30	101⅛	101⅝	101⅛	4½s	1917-1919	4.10	..	4.10
4s	May, 1959	100⅛	100⅝	100⅛	3½s	1940-1953	4.20	4.05	4.20
4s	May, 1957	100⅛	100⅝	100⅛	3½s	1930-1939	4.15	4.00	4.15
4s	Nov., 1958	100⅛	100⅝	100⅛	3½s	1922-1929	4.15	4.00	4.15
4s	Nov., 1955	99⅝	100	99⅝	3s	1940-1953	4.15	3.90	4.15
4s	Nov., 1956	99⅝	100	99⅝	3s	1926-1930	4.15	3.80	4.15
4s	Nov., 1936	99	100	99					

STANDARD OIL STOCKS

	Yesterday Bid.	Yesterday Ask.	Wed'sday Bid.		Yesterday Bid.	Yesterday Ask.	Wed'sday Bid.
Anglo-Am. Oil	16⅝	17¼	16⅝	Penn.-Mex. F. Co...	52	56	52
Atlantic Refining.	1060	1080	1060	Prairie Oil & Gas..	600	605	600
Borne-Scrymser ...	450	475	450	Prairie Pipe Line..	330	335	327
Buckeye Pipe Line.	103	106	103	Solar Refining	395	405	400
Chesebrough Mfg...	420	440	420	Southern Pipe Line.	202	207	202
Colonial Oil	50	70	50	South. Penn. Oil...	325	330	325
Continental Oil....	600	610	600	South. W. Penn....	112	117	112
Crescent Pipe Line.	37	42	37	Stand. Oil of Cal...	300	303	300
Cumberland Pipe L.	135	140	135	Stand. Oil of Ind...	870	880	865
Eureka Pipe Line..	215	225	215	Stand. Oil of Kan...	550	570	550
Galena Signal Oil..	165	170	165	Stand. Oil of Ky...	730	740	725
Galena Sig. O. pf..	138	142	138	Stand. Oil of Neb...	595	610	595
Illinois Pipe Line..	237	242	237	Stand. Oil of N. J.	685	690	685
Indiana Pipe Line..	103	107	103	Stand. Oil of N. Y.	298	302	298
Int. Pet. Co., Ltd..	11½	12	11½	Stand. Oil of Ohio.	470	480	470
National Transit...	18	19	18	Swan & Finch	100	110	100
N. Y. Transit.....	212	217	212	Union Tank	92	96	92
Northern Pipe L...	100	105	100	Vacuum Oil	415	425	415
Ohio Oil	388	392	390	Washington Oil....	30	40	30

MUNITIONS STOCKS

	Yesterday Bid.	Yesterday Ask.	Wednesday Bid.		Yesterday Bid.	Yesterday Ask.	Wednesday Bid.
Aetna pf.........	20	30	30	Colt's Arms	780	800	780
Am. Brass	310	315	310	Du Pont	230	235	230
Atlas Power......	155	160	155	Du Pont deb......	102	105	102
Do pf.........	99	101	99	Hercules Powder...	294	300	290
Babcock & Wilcox.	119	123	119	Do pf..........	116	119	116
Bliss	550	575	550	Inter. Arms......	22	26	22
Do. pf	73	78	73	Niles-Bem't-Pond..	172	177	172
Can. F. & F......	175	185	175	Scovill Mfg	560	580	550
Can. Explosives...	400	500	400	Winchester Arms..	800	900	750
Do pf.........	104	110	104				

TOBACCO STOCKS

Closing quotations of stocks not quoted elsewhere:

	Yesterday Bid.	Yesterday Ask.	Wednesday Bid.		Yesterday Bid.	Yesterday Ask.	Wednesday Bid.
American Cigar....	111	115	110	MacAndrews & F...	208	218	208
Do. pf	99	101	98	Do. pf	99	102	99
Conley Foil	250	325	250	P. R.-Am. Tob....	230	250	230
J. S. Young.......	165	170	165	R. J. Reynolds....	550	600	550
Do pf..........	107	112	107	Do. pf	117	123	117
Johnson T. F. & M.	100	130	100	Do. warrants.....	15	20	15

OTHER PEOPLE'S MONEY.

The Annalist, every Monday, discusses the bond and stock money markets of the world for the edification of investors and students of economics. 10 cents at all news stands—$4 a year by mail. Times Square, New York.—Adv.

AUTOMOBILE MAKERS BEHIND PRESIDENT

They Pledge Entire Industry to Him in Present Crisis.

All the resources of the automobile industry were placed at the call of President Wilson at a general meeting of the National Automobile Chamber of Commerce in this city yesterday. The tender was made in the following telegram to the President, duplicates of which were sent to Secretary of the Navy Daniels and to Secretary of War Baker:

"The members of the National Automobile Chamber of Commerce assembled here today offer and pledge you our fullest co-operation in the present crisis. The automobile industry, which is the third largest in the United States, is ready to serve its country with all its resources of trained mechanics, machine tool equipment, and modern factories. We know our industry can be of immediate help in preparing our country for any emergency and desire you to feel our membership of 101 manufacturers is ready and available subject to your call."

Eighty-one manufacturers were in attendance at the meeting. The reading of the resolution evoked cheers, and many of the members sprang to their feet as they voted "Aye."

"We believe this is the biggest offer of the kind the Government has yet had," said one of the manufacturers after the meeting. "It stands out because it represents practically the tender of an industry as a whole, for the National Automobile Chamber of Commerce includes in its membership most of the manufacturers. There are a number of Germans in our organization, either of descent or birth, and they seemed to cheer loudest of all when the resolution was read. This pleased us more than anything else."

The manufacturers represented in the offer control factories with a capacity of more than 1,000,000 motor vehicles a year, of which 150,000 are trucks. The importance of the motor vehicle in military movements has been emphasized in the European war.

Wanted
50 American Power & Light Pfd.
50 Carbon Steel Com.
25 Central Aguirre Sugar
100 Empire Steel & Iron Com.
100 Empire Steel & Iron Pfd.
50 Eastern Steel 1st Pfd.
100 Hercules Powder Pfd.
25 Yale & Towne Mfg.

For Sale
25 American Graphophone Com.
100 Carbon Steel 2nd Pfd.
50 Central Petroleum
15 Du Pont Powder Com.
25 Fajardo Sugar
25 Federal Sugar Pfd.
20 Hercules Powder
75 International Silver Pfd.

C. C. Kerr & Co.
2 Wall St., N. Y. 'Phone 6780 Rector

We Are Specialists In
Manhattan Electrical Supply
Common & Preferred
This company has just declared a dividend of 4% annually on the Common Stock.
GWYNNE BROS
25 Broad St., N. Y. Phone 3232 Broad

S. S. Kresge Co.
The second largest 5 and 10 cent chain store in the United States.
S. S. Kresge Company has an unexcelled record of constantly increasing gross business and net profits.
Earnings in 1916 on Preferred stock 15 times.
Earnings in 1916 on Common stock 20 times.
S. S. Kresge Company is practically on the threshold of its prosperous career, and its securities should occupy first place in the consideration of thoughtful investors.
Complete information on request.
BAMBERGER, LOEB & CO.
25 Broad St. New York

Amer. Power & Light Com. & Pfd.
Colorado Power Com.
Carolina Power & Light Com.
Nor. States Pr. Com., Pfd. & Warrants
Standard Gas & Elec. Com. & Pfd.
Carbon Steel Com. & 1st Pfd.
Otis Elevator Com.
Marlin Arms
Kiely & Horton
30 Broad St., N. Y. Phone Broad 6911

STANDARD OIL
WE WILL BUY
25 Chesebrough Mfg.
50 Eureka P. L.
50 Galena Sig. Com.
50 S. O. of Ind.
25 S. O. of Ky.
50 S. O. of N. Y.
WE WILL SELL
50 Ohio Oil
30 South Penn Oil
30 S. O. of Cal.
25 S. O. of Kan.
25 Swan & Finch
50 Vacuum Oil
CARL H. PFORZHEIMER & CO
Dealers in Standard Oil Securities.
Phones 4860-1-2-3-4 Broad. 25 Broad St., N.Y.

Denver & Rio Grande Adj. Inc. 7s, 1932
Cincinnati, Ind. & West. 1st 5s, 1965
Gulf & Ship Island 5s, 1952
New Orleans Gt. Northern 1st 5s, 1955
Wolff & Stanley
Tel. 2860 or 6557 Broad 27 William St.

MISSOURI, KANSAS & TEXAS RAILWAY COMPANY.
NOTICE.

Parsons, Kansas, March 1, 1917.

The regular annual meeting of stockholders of the above-named Company for the election of Directors, in conformity with Chapter 197, Laws of Kansas, 1895, and for the transaction of such other business as may come before said meeting, including the ratification of such action at any time taken or authorized by the Board of Directors, the Executive Committee, or the executive officers of the Company as may be submitted to the meeting, will be held at the General Office of the Company in the City of Parsons, Kansas, on Thursday, the 5th day of April, 1917, at 10 o'clock A. M.

Stock transfer books will be closed from 3 P. M. March 6, 1917, until 10 A. M. April 6, 1917.

C. E. SCHAFF, President.
E. F. BROOMHALL, Secretary.

Argentine Rails
Central Argentine, Ltd.
Buenos Aires & Pac., Ltd.
Buenos Aires Gt. So., Ltd.
Buenos Aires West., Ltd.
Orders executed on commission basis with itemized accounting or on dealers' basis of flat prices, net cost to buyers being identical in either case.
SPECIAL LETTER "N. T."
Analyzing reports and current Argentine conditions sent on request.
C. W. Pope & Co.
Investment Securities
15 Broad St. New York
Telephone Hanover 6050

Berdell Brothers
Public Utility Securities
111 Broadway, N. Y.
Will Buy
Denver Gas & Electric 5s 1949
Eastern Wisc. Ry. & Lt. 5s 1923
Private Phones to Philadelphia & Boston

American Cyanamid
American Graphophone
Bought—Sold—Quoted
Hoit & McWilliam
71 Broadway, N. Y. 'Phone 3109 Rector

Wm. B. Nash
25 BROAD ST. Tel. 3015-6-7 Broad
SPECIALIST IN
Amer. Int. Corp.

Cities Service Pref. & Com.
Carib Syndicate Ltd.
Alfred H. Ebert & Co.
Phone, Rector 8776. 60 Broadway

An Attractive Offering
(Subject to prior sale)
is being made of several interesting industrials.
Circular T on request.
J. FRANK HOWELL,
52 Broadway, New York.

Globe-Dominion Copper Company
Actively dealt in on N. Y. Curb.
Circular on request.
L. A. MATHEY & CO.,
35 Broad St. Tel. 5376 Broad.

MORGAN & FINLAY
Investment Securities
115 Broadway, New York
Telephone Rector 9272

SOUTHERN PACIFIC COMPANY.
NOTICE OF MEETING.
165 Broadway, New York, N. Y.

The Annual Meeting of the Stockholders of the Southern Pacific Company will be held at the office of this Company in Anchorage, Jefferson County, Kentucky, on **Wednesday, April 4, 1917**, at twelve o'clock noon, standard time, for the following purposes, viz.:

1. To elect fifteen Directors.
2. To transact all such other business as may legally come before the meeting, including the approval and ratification of all action of the Board of Directors and of the Executive Committee since the last annual meeting of the Stockholders of this Company.

For the purposes of the meeting, the books for the transfer of stock will be closed at 12 o'clock noon on Saturday, March 17, 1917, and will be reopened at 10 o'clock A. M., Thursday, April 5, 1917.

By order of the Board of Directors.
HUGH NEILL, Secretary.
Dated, January 2, 1917.

The B. F. Goodrich Company.

A special meeting of the stockholders of the B. F. Goodrich Company is hereby specially called to be held at the office of the corporation, No. 1,780 Broadway, in the City of New York, Borough of Manhattan, New York, on Wednesday, March 14, 1917, immediately after the stockholders' annual meeting, for the purpose of voting upon and authorizing a reduction of the authorized capital stock of said company in accordance with the certificate of incorporation, from $87,300,000 to $86,400,000, by reducing the authorized preferred capital stock from $27,300,000, consisting of 273,000 shares at $100 each, to $26,400,000, consisting of 264,000 shares at $100 each.

The transfer books will not be closed on account of the special meeting. Stockholders of record for ten days immediately preceding the meeting will be entitled to vote.

By order of the Board of Directors.
B. G. WORK, President.
C. B. RAYMOND, Secretary.
1,780 Broadway, New York City, February 24, 1917.

A SPECIAL MEETING OF THE STOCKholders of AMERICAN METAL CAP COMPANY will be held on the 12th day of April, 1917, at 2 o'clock P. M., at the office of said Company at Summit Street and Commercial Wharf, in the Borough of Brooklyn, City and State of New York, for the purpose of voting upon a proposition to increase its capital stock from One Hundred and Fifty Thousand Dollars ($150,000), consisting of Fifteen Hundred (1,500) shares of the par value of One Hundred Dollars ($100) each to Five Hundred Thousand Dollars ($500,000), to consist of Five Thousand (5,000) shares of the par value of One Hundred Dollars ($100) each.

Dated, March 8th, 1917.
CHRISTIAN H. WERNER, President.
WM. F. A. KURZ, Secretary.

The B. F. Goodrich Company.

The annual meeting of the stockholders of the B. F. Goodrich Company, for the election (by the holders of the common stock) of six Directors to hold office for three years, and for the transaction of such other business as may properly come before the meeting, will be held at the office of the corporation, No. 1,780 Broadway, in the City of New York, Borough of Manhattan, New York, on Wednesday, March 14, 1917, at 10:30 A. M.

The transfer books will not be closed on account of the annual meeting. Stockholders of record for ten days immediately preceding the meeting will be entitled to vote.

C. B. RAYMOND, Secretary.
1,780 Broadway, New York City, February 24, 1917.

E. I. duPONT deNEMOURS POWDER COMPANY.
Wilmington, Delaware.

The Annual Meeting of the Stockholders of the E. I. duPont deNemours Powder Company will be held on Monday, the 19th day of March, 1917, at twelve o'clock noon, at the principal office of the Company, No. 51 Newark Street, Hoboken, New Jersey, for the purpose of electing a Board of Directors and receiving and acting upon the reports of the officers, and for the transaction of such other business as may properly come before the meeting.

ALEXIS I. duPONT, Secretary.

Guaranty Trust Company of New York
140 Broadway

Fifth Avenue Office, 5th Ave. & 43d St. — London Office, 32 Lombard St., E. C.

Condensed Statement, February 28, 1917

RESOURCES

Real Estate		$2,870,801.75
Bonds and Mortgages		1,852,500.00
Public Securities		30,341,942.73
Other Securities		43,579,476.78
Loans and Bills Purchased		278,327,275.95
Cash—on Hand and in Banks		76,449,791.51
Exchanges for Clearing House		22,907,724.38
Foreign Exchange		84,310,016.87
Credit Granted on Domestic and Foreign Acceptances		45,146,063.91
Accrued Interest and Accounts Receivable		2,692,692.53
		$588,478,286.41

LIABILITIES

Capital		$20,000,000.00
Surplus Fund—required by law	$4,000,000	
Additional Surplus—not required by law	16,000,000	20,000,000.00
Undivided Profits		5,817,781.98
Accrued Dividend		666,666.67
Outstanding Treasurer's Checks		13,416,473.01
Mortgages on Real Estate Purchased		100,000.00
Accrued Interest Payable		1,808,289.49
Reserve for Taxes and Expenses		441,036.97
Foreign Accounts		6,087,820.93
Domestic and Foreign Acceptances		45,146,063.91
Deposits		474,994,153.45
		$588,478,286.41

Deposits, March 17, 1916........$470,194,816.46
Deposits, February 28, 1917.......$474,994,153.45

REPORT OF THE CONDITION OF
THE GERMAN AMERICAN BANK
at the close of business on the 28th day of February, 1917:

RESOURCES.

Stock and bond investments, viz.:		
Public securities, (book value, $94,995;) market value		$97,030.00
Private securities, (book value, $890,759.90;) market value		889,809.35
Real estate owned		28,407.98
Loans and discounts secured by other collateral		3,536,270.37
Loans, discounts, and bills purchased not secured by collateral		1,749,491.59
Due from approved reserve depositaries, less amount of offsets	$332,641.60	
Due from trust companies, banks, and bankers not included in preceding item	339,146.62	671,788.22
Specie		730,086.87
United States legal-tender notes and notes of national banks		261,941.00
Federal Reserve notes		10,000.00
Cash items, viz.: Exchanges and checks for next day's clearings	$4,056,839.09	
Other cash items	20,459.96	4,077,299.05
Other assets, viz.: Accrued interest not entered on books at close of business on above date, estimated	$20,000.00	20,000.00
Total		$12,072,214.43

LIABILITIES.

Capital stock		$750,000.00
Surplus on market values:		
Surplus fund	$250,000.00	
Undivided profits	574,760.06	824,760.06
Surplus on book values, $819,455.61.		
Deposits: Preferred, as follows:		
Due New York State savings banks	$397,724.61	
Not preferred, as follows:		
Deposits subject to check	6,094,626.21	
Demand certificates of deposit	36,000.00	
Cashier's checks outstanding, including similar checks of other officers	196,548.70	
Certified checks	3,471,937.05	
Unpaid dividends	206.25	
Due trust companies, banks, and bankers	258,142.33	10,455,185.15
Other liabilities, viz.:		
Reserves for taxes, expenses, etc	$26,269.22	
Accrued interest not entered on books at close of business on above date	1,000.00	
Estimated unearned discounts	15,000.00	42,269.22
Total		$12,072,214.43

REPORT OF THE CONDITION OF THE
BRYANT PARK BANK
at the close of business on the 28th day of February, 1917:

RESOURCES.

Stock and bond investments, viz.:		
Public securities, (book value, $42,000.00,) market value		$41,790.00
Private securities, (book value, $62,762.50,) market value		63,131.25
Loans and discounts secured by collateral		415,990.00
Loans, discounts, and bills purchased not secured by collateral		923,063.01
Overdrafts		1,106.83
Due from approved reserve depositaries, less amount of offsets	$475,215.16	
Due from trust companies, banks and bankers not included in preceding item	2,924.31	478,139.47
Specie		245,643.44
United States legal-tender notes and notes of national banks		38,300.00
Federal Reserve notes		1,700.00
Cash items		15,095.81
Other assets, viz.:		
Furniture and fixtures	$15,500.00	
Accrued interest not entered on books at close of business on above date	6,566.41	22,066.41
Total		$2,247,527.36

LIABILITIES.

Capital stock		$200,000.00
Surplus on market values:		
Surplus fund	$100,000.00	
Undivided profits	55,402.10	155,402.10
Surplus on book values, $57,570.57.		
Deposits: Preferred, as follows:		
Deposits by the State of New York	$35,000.00	
Other deposits secured by a pledge of assets	2,670.92	
Not preferred, as follows:		
Deposits subject to check	1,817,500.26	
Demand certificates of deposit	12,700.00	
Cashiers' checks outstanding, including similar checks of other officers	923.05	
Unpaid dividends	156.00	
Due trust companies, banks, and bankers	13,081.41	1,882,361.64
Other liabilities, viz.:		
Reserves for taxes, expenses, &c.	$600.00	
Accrued interest entered on books at close of business on above date	209.83	
Accrued interest not entered on books at close of business on above date	2,327.68	
Estimated unearned discounts	6,565.95	9,763.46
Total		$2,247,527.36

REPORT OF THE CONDITION OF THE
M. BERARDINI STATE BANK
at the close of business on the 28th day of February, 1917:

RESOURCES.

Stock and bond investments, viz.:		
Public securities, (book value, $101,000,) market value		$106,170.00
Private securities, (book value, $186,200.69,) market value		183,187.50
Loans and discounts secured by other collateral		200.00
Loans, discounts, and bills purchased not secured by collateral		1,586.50
Due from approved reserve depositaries, less amount of offsets	$11,000.00	
Due from trust companies, banks, and bankers not included in preceding item	433,597.82	444,597.82
Specie		191.20
United States legal-tender notes and notes of national banks		12,899.00
Federal Reserve notes		5,800.00
Other assets, viz.:		
Furniture and fixtures	$6,827.23	
Mediterranean conference	250.00	
Accrued interest not entered on books at close of business on above date	2,125.00	
Sundries credits	1,097.61	10,299.84
Total		$761,931.86

LIABILITIES.

Capital stock		$150,000.00
Surplus on market values:		
Surplus fund	$400,000.00	
Undivided profits	7,789.93	407,789.93
Deposits: Not preferred, as follows:		
Deposits subject to check	$30,398.33	
Deposits withdrawable only on presentation of passbooks	135,847.93	
Cashiers' checks outstanding, including similar checks of other officers	100.00	
Certified checks	20.00	
Due trust companies, banks, and bankers	2,870.08	169,236.34
Bills payable		1,698.69
Other liabilities, viz.: Reserves for exchange on foreign remittances		33,206.90
Total		$761,931.86

REPORT OF THE CONDITION OF THE
BANK OF EUROPE
at the close of business on the 28th day of February, 1917:

RESOURCES.

Stock and bond investments, viz.:		
Public securities, (book value, $178,765.00,) market value		$184,827.50
Private securities, (book value, $1,658,284.18,) market value		1,655,880.00
Real estate owned		3,300.00
Mortgages owned		351,073.00
Loans and discounts secured by bond and mortgage, deed, or other real estate collateral		52,722.00
Loans and discounts secured by other collateral		101,653.84
Loans, discounts, and bills purchased not secured by collateral		256,521.56
Due from approved reserve depositaries, less amount of offsets		208,235.14
Specie		252,647.67
United States legal tender notes and notes of national banks		82,000.00
Federal Reserve notes		3,540.00
Cash items, viz.: Other cash items		26.28
Other assets, viz.:		
Furniture and fixtures	$2,786.57	
Accrued interest entered on books at close of business on above date	13,120.76	
Accrued interest not entered on books at close of business on above date	18,533.51	34,440.84
Total		$3,185,682.98

LIABILITIES.

Capital stock		$150,000.00
Surplus on market value:		
Surplus fund	$75,000.00	
Undivided profits	5,723.01	80,723.01
Deposits: Preferred, as follows:		
Due New York State Savings and Loan Associations and Credit unions	$237.69	
Not preferred, as follows:		
Deposits subject to check	412,609.67	
Demand certificates of deposit	1,342.68	
Deposits withdrawable only on presentation of passbooks	2,521,550.25	
Cashiers' checks outstanding, including similar checks of other officers	4,118.87	
Certified checks	1,209.11	
Due trust companies, banks and bankers	3,601.70	
Total deposits		2,944,759.97
Other liabilities, viz.:		
Accrued interest not entered on books at close of business on above date	$9,000.00	
Estimated unearned discounts	1,200.00	10,200.00
Total		$3,185,682.98

DISSOLUTION NOTICES.

NOTICE IS HEREBY GIVEN THAT THE partnership heretofore existing between FRANCES BENJAMIN JOHNSTON and MATTIE EDWARDS HEWITT, under the firm name and style of THE JOHNSTON-HEWITT STUDIO, at 536 Fifth Avenue, New York City, is dissolved as and from March 1st, 1917, by mutual consent.

The business will be continued at the above address by the said Mattie Edwards Hewitt, who assumes the debts and obligations of the partnership hereby dissolved, and to whom all debts owing to the said partnership should be paid.

(Signed)
FRANCES BENJAMIN JOHNSTON,
MATTIE EDWARDS HEWITT.

NOTICE IS HEREBY GIVEN THAT THE copartnership under the name of the Biltwell Waist Co., 15 E. 20th Street, N. Y. City, has this day been dissolved by mutual consent.

The business will be continued by Louis Raphael and Isaac N. Roth, who assume all liabilities of said copartnership and to whom all debts shall be paid.

New York, March 5, 1917.
LOUIS RAPHAEL,
ISAAC N. ROTH,
MARTIN SCHWARTZ.

Stutz Motor Car Co. of America, Inc.
37 Wall Street, New York, March 8th, 1917.

A dividend of $1.25 per share has been declared on the capital stock of this Company, payable April 2, 1917, to stockholders who appear of record as such at the close of business on March 19th, 1917.

GEORGE A. SAYLOR, Treasurer.

REPORT OF THE CONDITION OF

THE EQUITABLE TRUST COMPANY OF NEW YORK

at the close of business on the 28th day of February, 1917:

RESOURCES.

Stock and bond investments, viz.:
Public securities, (book value, $12,392,071.74,) market value, $12,392,071.74
Private securities, (book value, $23,662,057.31,) market value 23,662,057.31
Real estate owned 3,648,734.71
Mortgages owned 2,940,942.77
Loans and discounts secured by bond and mortgage, deed or other real estate collateral 212,485.67
Loans and discounts secured by other collateral 60,198,591.23
Loans, discounts and bills purchased not secured by collateral 14,851,676.13
Overdrafts 72,651.19
Due from approved reserve depositaries, less amount of offsets $30,542,765.23
Due from trust companies, banks and bankers not included in preceding item 8,317,259.05 — 38,860,024.28
Specie 11,387,611.48
United States legal-tender notes and notes of national banks 972,215.00
Federal Reserve notes 304,045.00
Cash items, viz.:
Exchanges and checks for next day's clearings $530,966.72
Other cash items 447.52 — 531,414.24
Customers' liability on acceptances, (see liabilities, per contra) 22,559,166.44
Other assets, viz.:
Treasurer's account $296,630.07
Accrued interest entered on books at close of business on above date 923,338.31
Foreign exchange 22,750,759.54 — 23,896,727.92
Total $225,991,215.00

LIABILITIES.

Capital stock $3,000,000.00
Surplus on market values:
Surplus fund $9,000,000.00
Undivided profits 1,433,236.69 — 10,433,236.69
Surplus on book values, $10,433,236.69.
Deposits—Preferred, as follows:
Due New York State Savings Banks $3,275,025.81
Due New York State Savings and Loan Associations and Credit Unions 43,075.47
Other deposits due as executor, administrator, guardian, receiver, trustee, committee or depositary 18,127,241.15
Deposits by the Superintendent of Banks of State of New York 2,395.55
Other deposits secured by a pledge of assets 88,200.00
Deposits otherwise preferred, if any 44,948.98
Not preferred, as follows:
Deposits subject to check 103,919,293.03
Time deposits, certificates and other deposits, the payment of which cannot legally be required within thirty days 24,779,968.51
Demand certificates of deposit 5,179,087.05
Other certificates of deposit 3,656,040.00
Deposits withdrawable only on presentation of passbooks 5,733.79
Cashiers' checks outstanding, including similar checks of other officers 604.04
Certified checks 2,286,547.35
Unpaid dividends 67,652.00
Due trust companies, banks and bankers 27,546,533.63
Total deposits 189,174,248.36
Acceptances of drafts payable at a future date or authorized by commercial letters of credit 22,559,166.44
Other liabilities, viz.:
Reserves for taxes, expenses, etc. $101,651.09
Accrued interest entered on books at close of business on above date 601,119.41
Estimated unearned discounts 121,703.07 — 824,363.57
Total $225,991,215.00

REPORT OF THE CONDITION OF THE

UNION TRUST CO. OF N. Y.

at the close of business on the 28th day of February, 1917:

RESOURCES.

Stock and bond investments, viz.:
Public securities, (book value, $7,669,726.33;) market value $7,669,726.33
Private securities, (book value, $11,700,268.41;) market value 11,450,268.41
Real estate owned 2,448,902.28
Mortgages owned 1,212,500.00
Loans and discounts secured by bond and mortgage, deed or other real estate collateral 143,000.00
Loans and discounts secured by other collateral 45,709,435.00
Loans, discounts and bills purchased not secured by collateral 3,240,709.80
Overdrafts 4,089.01
Due from approved reserve depositaries, less amount of offsets $14,801,889.76
Due from trust companies, banks and bankers not included in preceding item 773,001.48 — 15,574,891.24
Specie 7,112,492.02
United States legal-tender notes and notes of national banks 337,443.00
Federal Reserve notes 22,000.00
Cash items 8,532.09
Other assets, viz.:
Advanced to trusts $57,486.20
Accrued interest entered on books at close of business on above date 598,912.75 — 656,398.95
Total $95,586,867.92

LIABILITIES.

Capital stock $3,000,000.00
Surplus on market values:
Surplus fund $4,500,000.00
Undivided profits 1,249,810.43 — 5,749,810.43
Surplus on book values, $5,999,810.43.
Deposits:
Preferred, as follows:
Due New York State savings banks $3,665,805.23
Other deposits due as executor, administrator, guardian, receiver, trustee, committee, or depositary 4,562,298.30
Deposits by the State of New York 340,000.00
Deposits by the Superintendent of Banks of State of New York 19,674.76
Not preferred, as follows:
Deposits subject to check 63,960,461.68
Time deposits, certificates and other deposits, the payment of which cannot legally be required within thirty days 4,645,195.01
Demand certificates of deposit 1,155,875.81
Other certificates of deposit 1,582,165.70
Cashiers' checks outstanding, including similar checks of other officers 101,344.96
Due trust companies, banks and bankers 1,870,983.42
Total deposits 86,207,550.47
Other liabilities, viz.:
Dividend accrued payable April 1, 1917 $120,000.00
Reserves for taxes, expenses 103,423.50
Accrued interest entered on books at close of business on above date 378,843.17
Estimated unearned discounts 27,475.25 — 629,267.02
Total $95,586,867.92

ANNOUNCE YOUR LOSS.

Keeping quiet about your loss is not the way to recovery. The New York Times is read by thousands of honest people who may find what you have lost. Let them know your whereabouts. Telephone 1000 Bryant.—Advt.

REPORT OF THE CONDITION OF THE

BANKERS TRUST COMPANY,

16 Wall St., New York City, at the close of business on the 28th day of February, 1917.

RESOURCES.

Stock and bond investments, viz.:
Public securities, (book value, $11,667,712.77;) market value $11,733,807.31
Private securities, (book value, $32,926,146.36;) market value 34,886,395.75
Real estate owned:
Office building $4,386,034.07
Less sinking fund 255,985.84 — 4,130,048.23
Mortgages owned 1,071,500.00
Loans and discounts secured by bond and mortgage, deed, or other real estate collateral 342,488.00
Loans and discounts secured by other collateral 149,150,267.95
Loans, discounts, and bills purchased not secured by collateral 21,237,462.43
Overdrafts 1,432.01
Due from approved reserve depositaries, less amount of offsets $12,697,139.69
Due from trust companies, banks, and bankers not included in preceding item 4,477,770.32 — 17,174,910.01
Specie 19,583,532.34
United States legal-tender notes and notes of national banks 1,360,000.00
Federal Reserve notes 20,000.00
Cash items, viz.:
Exchanges and checks for next day's clearings 8,131,347.69
Customers' liability on acceptances $18,168,357.51
Less anticipated 95,773.05 — 18,072,584.46
Other assets, viz.:
Accrued interest entered on books at close of business on above date $1,505,367.64
Accounts receivable 1,094,295.30 — 2,599,662.94
Total $290,066,659.72

LIABILITIES.

Capital stock $10,000,000.00
Surplus on market values:
Surplus fund $10,000,000.00
Undivided profits 7,064,946.61 — 17,064,946.61
Surplus on book values, $14,935,152.30.
Deposits:
Preferred, as follows:
Due New York State savings banks $7,027,888.75
Other deposits due as executor, administrator, guardian, receiver, trustee, committee, or depositary 24,006,882.70
Deposits by the Superintendent of Banks of State of New York 1,149.84
Other deposits secured by a pledge of assets 1,225,701.00
Deposits otherwise preferred, if any 39,495.67
Not preferred, as follows:
Deposits subject to check 132,351,973.15
Time deposits, certificates, and other deposits, the payment of which cannot legally be required within thirty days 14,058,558.26
Demand certificates of deposit 1,577,347.15
Other certificates of deposit 829,422.80
Cashiers' checks outstanding, including similar checks of other officers 2,135,286.51
Certified checks 1,725,318.18
Unpaid dividends 570.00
Due trust companies, banks, and bankers 63,939,700.20 — 248,917,284.40
Acceptances of drafts payable at a future date or authorized by commercial letters of credit $18,168,357.51
Less our acceptances bought in 5,003,947.96 — 13,164,409.55
Other liabilities, viz.:
Reserves for taxes, expenses, etc. $218,151.65
Accrued interest entered on books at close of business on above date 701,257.51 — 919,409.16
Total $290,066,659.72

Fidelity Trust Company

Chambers & Hudson Sts., New York City.

Condensed Statement on Feb. 28, 1917.

ASSETS.

Investments	$3,197,789.42
Loans & Bills Purchased	6,940,256.17
Interest Accrued Receivable	45,876.07
Furniture & Fixtures	3,004.85
Foreign Acceptances	49,999.98
Exchanges for Clearing House	669,674.53
Cash on Hand and in Banks	4,539,795.23
	$15,446,396.25

LIABILITIES.

Capital	$1,000,000.00
Surplus	1,000,000.00
Undivided Profits	239,287.04
Estimated Unearned Discounts	50,000.00
Reserved for Taxes, etc.	20,794.72
Interest Accrued Payable	43,266.99
Foreign Acceptances	49,999.98
DEPOSITS	13,043,047.52
	$15,446,396.25

OFFICERS

Samuel S. Conover ... President
John W. Nix ... Vice-President
George Henry Sargent ... Vice-President
Andrew H. Mars ... Secretary
Stephen L. Viele ... Asst. Secretary
Arthur W. Mellen ... Asst. Secretary & Trust Officer
E. Tilden Mattox ... Asst. to President

TO THE HOLDERS OF SPRINGFIELD RAILWAY & LIGHT COMPANY

First Lien 15-Year 5% Sinking Fund Gold Bonds due May 1, 1926.

Notice is hereby given, as provided in Article IV. of the Indenture, dated May 1, 1911, securing the above bonds that sealed offers will be received until 10 o'clock A. M., on Thursday, March 22nd, 1917, at the office of the undersigned, No. 140 Broadway, New York, for the sale of sufficient bonds at not exceeding 102½% of par and accrued interest, to exhaust the sum of Fifty-three Thousand, one hundred and fifty-eight Dollars and thirteen cents ($53,158.13). Offers should be sealed and addressed to the Trust Department. The right is reserved to reject any and all offers.

GUARANTY TRUST COMPANY OF NEW YORK,
By Charles H. Sabin, President.
Dated, New York, March 8, 1917.

THE COLORADO FUEL AND IRON CO. invites proposals in writing, to be sent to the Metropolitan Trust Co., City of New York, on or before April 5, 1917, for the sale to it of forty (40) outstanding 5% bonds of The Colorado Fuel Co., due 1919. Such bonds to be delivered and paid for May 1, 1917, at the Metropolitan Trust Co., 49 Wall St., New York City.
Denver, Colo., Feb. 28, 1917.
J. A. WRITER, Treasurer.

NOTICE.

The Third National Bank, located at Buffalo, in the State of New York, is closing its affairs.

All note holders and other creditors of the Association are therefore hereby notified to present the notes and other claims for payment.

GEORGE A. DRUMMER, Cashier.
Dated Jan'y 16th, 1917.

FREIGHT HANDLERS STRIKE.

Three Hundred at New York Central Terminals Demand More Pay.

Three hundred freight handlers of the New York Central Railroad working at the Thirty-third Street yards and docks and the Forty-second and Sixtieth Street piers struck yesterday afternoon and almost paralyzed the railroad's freight business on the west side of Manhattan. The men demanded an increase in pay from 22½ cents to 25 cents an hour. They are not members of the Longshoremen's Union.

In the freight held up by the strike are 300 automobiles, consigned to the Government of France. Many of the strikers are Austrians.

It was reported that the railroad company would put strike breakers at work this morning. Leaders of the strikers retaliated by saying that 800 additional freight handlers in other New York Central yards would join them today.

Chartered 1822

The Farmers' Loan and Trust Company

Nos. 16, 18, 20 & 22 William Street
Branch Office: 475 Fifth Avenue
New York

The Company is a legal depositary for moneys paid into Court, and is authorised to act as Executor, Administrator, Trustee, Guardian, Receiver, and in all other Fiduciary capacities.

Acts as Trustee under mortgages made by Railroad and other Corporations, and as Transfer Agent and Registrar of Stocks and Bonds.

Receives deposits upon certificates of Deposit, or subject to check, and allows interest on daily balances.

Manages Real Estate and lends money on bond and mortgage.

Foreign Exchange
Travelers' Letters of Credit
Cable Transfers

LONDON
15 Cockspur Street, S. W.
26 Old Broad Street E. C.
PARIS
41 Boulevard Haussmann
BERLIN
56 Unter den Linden, N. W. 7

Modern Trust Company Service
Metropolitan Trust Co
of the City of New York
George C. Van Tuyl Jr., President
49 Wall St. 716 Fifth Ave.

CHARTERED 1864
Union Trust Co. of New York
80 BROADWAY
Fifth Av. & 38th St. Fifth Av. & 60th St.
ACTS AS EXECUTOR, GUARDIAN, TRUSTEE, ETC.
Allows Interest on Deposits.

5½% Guaranteed first mortgage certificates pay 5½%. They have the same safety as Guaranteed first mortgages and can be had in amounts of $25 and over. Send for booklet "H".
FIRST MORTGAGE GUARANTEE CO.
Capital and Surplus, $625,000
Bridge Plaza, N., L. I. City, N. Y.

SAVINGS AND LOAN ASSOCIATION.

BEGIN NOW

The Franklin Society by reason of the careful restrictions in the Banking Law, the effective supervision of the Banking Department, and the competent conduct of its business for so many years, is a safe place for your money.
Open a savings share account with $1, or more. Write for Booklet A.
THE FRANKLIN SOCIETY
FOR HOME BUILDING AND SAVINGS
38 Park Row (Est. 1888) New York City

REPORT OF THE CONDITION OF THE

WEST SIDE BANK, NEW YORK,

at the close of business on the 28th day of February, 1917:

RESOURCES.

Stock and bond investments, viz.:
Public securities, (book value, $102,975,) market value $100,590.00
Private securities, (book value, $2,683,475.01,) market value 2,513,307.50
Real estate owned 665,380.64
Mortgages owned 2,500.00
Loans and discounts secured by bond and mortgage, deed or other real estate collateral 13,800.00
Loans and discounts secured by other collateral 274,200.00
Loans, discounts and bills purchased not secured by collateral 1,025,404.16
Overdrafts 74.01
Due from approved reserve depositaries, less amount of offsets $286,049.10
Due from trust companies, banks and bankers not included in preceding item 39,840.98 — 325,890.08
Specie 420,227.00
United States legal tender notes and notes of national banks 165,553.00
Federal Reserve notes 10,000.00
Cash items, viz.:
Exchanges and checks for next day's clearings $229,758.95
Other cash items 14,067.70 — 243,826.65
Other assets, viz.:
Accrued interest not entered on books at close of business on above date 43,138.67
Total $5,806,891.71

LIABILITIES.

Capital stock $200,000.00
Surplus on market values 300,959.68
Surplus on book values, $446,613.52.
Deposits:
Preferred, as follows:
Due New York State savings banks $150,708.88
Due New York State savings and loan associations and credit unions 30,009.50
Not preferred, as follows:
Deposits subject to check 4,775,089.72
Demand certificates of deposit 79,247.14
Cashiers' checks outstanding, including similar checks of other officers 9,798.46
Certified checks 38,259.33
Total deposits 5,092,692.03
Other liabilities, viz.:
Mortgages on real estate owned $194,000.00
Accrued interest not entered on books at close of business on above date 12,240.00
Estimated unearned discounts 7,000.00 — 213,240.00
Total $5,806,891.71

BUSINESS WORLD

Buyers' Wants

50 Cents per agate line each insertion.

CLOAKINGS.—Fall jobs Lymansville or American pebble cheviots, other plain cloths, also plushes. Fidelity Cloak Co., 135 West 17th.

COATS.—Jobber looking at infants' and children's Fall coats; call with samples between 4 and 6 all week. 19-21 West 24th, 2d floor.

COATS AND SUITS.—Jobber ready to place large stock orders; bring samples. Fourth floor, 48-54 West 23th.

COATS AND SUITS.—Newest styles; orders given if snappy models. See Mr. Massoff, 12th floor, 141 West 28th St.

COATS, SUITS.—Jobber placing orders; snappy styles. 38 West 25th, 1st floor.

CREPE DE CHINE.—We are open to buy big quantity of three-thread crepe de chine for spot cash. Curley Waist Mfg. Co., 143 Greene St.

DRESSES.—Wanted, contractors making better grade of cotton dresses. Call, with samples, 105 Madison Av., 18th floor.

DRESSES.—Boston jobber placing orders on children's, infants' wash dresses. 54 West 21st.

PLUSH.—Open to buy large quantity of plush. Morris Jaffe, 40 West 25th.

PLUSH.—We pay spot cash for esquimette; other kinds. Hutner, 48 West 25th.

POPLINS wanted; 36-inch Parker, Wilder & Co., 1055, colors apple green, gold, Copenhagen, for cash. Chelsea 2709.

POPLINS wanted, all shades, for cash. W. Rubens, Madison Square 7145.

POPLINS.—Open to buy 50 pieces navy and black. Mad. Sq. 1265.

POPLIN.—Black, tan, and Copenhagen. Madison Square 3149.

RUCHING MACHINES, 4 or 6 needle, wanted. Call Madison Square 2257, 9 to 10 A. M.

SERGES.—4408 French serge wanted. Schlang & Co., 151 West 29th.

SILK.—Will buy large quantity fancy taffeta and worsted material. Call at 303 5th Av., Room 512, 9 to 10 A. M.

SILKS.—Pay liberally silks, any quantity; also remnants yard and over. T 77 Times.

VELOURS.—Manufacturer will buy high colors, wool velours; cash. 2180 Madison Sq.

VELOURS.—American 15,005, gold, wanted at the price. Stuyvesant 5340.

WOOLENS.—Export house interested buying Juilliard's 3504 serge, 4050 satin; Lawrence's S. G. D. cloth; Lorraine's 1671-3665 serge; Bennett. Rector 6114.

Offerings to Buyers

AMERICAN 21308 mixture and lymansville, cheviots, at opening prices. 9177 Mad. Sq.

BOLIVIA.—Holden Leonard bolivia in all shades for sale. Telephone Farragut 3334.

COATS.—All wool F. & M. cloth in the best leading shades at $3.50. Call and see this wonder besides others. Rothstein & Nelson, 129 West 29th.

COATS, Suits, and Sport Coats.—Very cheap; must be closed out immediately; now working on Fall lines. Ulin Bros., 55 East 11th.

COATS.—We have all-wool sport coats for immediate delivery. Broadway Dress Co., 107 Bleecker St.

COATS.—Cloths and silks, $6.75 to $14.50, immediate delivery. Hirsch & Bro., 153 W. 27th St.

COATS.—250 plush coats; will sacrifice below cost. Hutner, 48 West 25th.

COATS AND SUITS.—All wool poplin suits, $7.50; all wool poplin coats, $5; immediate delivery. T. Weinberg & Son, 144 W. 27th.

COATS AND SUITS.—100 American poplin coats at $5.50; 150 suits at $6.75. Atlas Cloak Co., 32 East Broadway.

COATS, SUITS.—American woolen poplin coats, $4.75; suits, $7.75; immediate delivery. Talbot, 114 West 27th St.

COATS, SUITS.—Job to close out below cost. Bernstein & Co., 118 West 27th.

CREPE METEORS.—Silk and wool poplins, satins; all grades; immediate delivery. Marks & Senner, 334 4th Av. Mad. Sq. 9380.

DRESSES.—Silk, taffeta, crepe de chine, and crepe meteors in stock, to close out at very low price. Aster Costume Co., 129 W. 22d St.

DRESSES.—Jobs of silks and serge dresses to close out; also discarded samples. Waldorf Dress House, 38-40 West 33d St.

DRESSES.—Silk serge and evening dresses for immediate delivery. Glockner Dress Co., 40 West 27th.

DRESSES, silk and serge; Spring merchandise close out. Phil Levenson, 39 W. 32d.

GUNNIBURLS. — Poplins, Poiret twills, serges, velours; all colors at low prices. Farragut 2368.

JERSEY CLOTH, (Direct from Mill.)—Best quality worsteds; all shades; immediate delivery; cheap. Loquitur Co., Phone Spring 4442.

JERSEY CLOTH, all wool, best quality in all shades, immediate delivery. Samson-Mendelsohn Co., 656 Broadway. Spring 2716.

PIECE GOODS to close: Amoskeag 6301, French serge, half wool, 7½ M. Jap, corduroy, granite cloth, batistes. Spring 2830.

PIECE GOODS.—Striped taffetas and plaids for immediate delivery. Suit and Dry Goods Exchange, 428 4th Av.

POPLIN.—Silk and wool poplin, taffetas, Georgettes, all colors; immediate delivery. J. L. Sachs, 315 4th Av. Gramercy 3445-3446.

POPLIN.—Navy Susquehanna silk poplin; low price. Hanauer & Arnstein, Inc., 136 Madison Av.

POPLIN, gabardines, cream serges. Farr, 8857. Wellington Woolen Co., 1,133 B'way.

SERGES.—American; 09050; navies and black at $1.07½; U. S. 235 navies and blacks, $1.40 net; silk poplin, four blacks, two navies, at the right price; Susquehanna flowered poplin, 67½ cents regular. Phone Madison Square 448.

SERGE.—Botany No. 11,433, 20 pieces navy, $1.87½. Telephone Mad. Sq. 10280.

SHIRTINGS.—Silk mixed; immediate delivery; sport tussahs for dress trade; printed silk muslins. Russell Mills, 329-331 4th Av.

SILK SHIRTS, worn, repaired like new, 75c.; no worn parts detected. N. Y. Shirt Repairing Exchange, 170 5th Av.

SNAP FASTENERS.—Imported finish, finest quality, largest output; all sizes; immediate deliveries; extraordinary inducements for large quantities. Snap Fastener Mfg. Co., 1,328 B'way, Suite 635-637. Greeley 2682.

SNAP FASTENERS, finest quality only, lowest prices to dealers. Bethlehem Snap Fastener Co., 1,013 Myrtle Av., Brooklyn. 'Phone 1808 Williamsburg.

SNAP FASTENERS. — Spring fasteners for export; immediate delivery; bulk or carded; or your own cards if desired. Spring 9539.

SNAP FASTENERS, all sizes. Stuyvesant 1696.

SUITS.—Cloths and silks; $8.50 to $16, immediate delivery. Hirsch & Bro., 153 W. 27th St.

Help and Situations Wanted.

SALESMEN to handle a popular priced line of ladies' belts covering Middle West; also one for Southern States; commission basis. K 301 Times Downtown.

COMMERCIAL PAPER.

Yesterday..4¼@4½ per cent. for the best names
Wednesday.4¼@4½ " " " " " "
The quotations are for six months' paper.

Gray Goods Prices Firmer.

Prices are steadily growing firmer in the local gray goods market. Not only are the mills in several cases demanding more for the far-away deliveries than they got earlier in the week, but there is an apparent lack of willingness to sell as far ahead as has been done recently. Yesterday sales of 38½-inch 64-60s were made for spot shipment at 7½ cents, while this construction also sold for July-September delivery at 7¼ cents. March sales of 38½-inch 60-48s were put through at 6 9-16 cents, a gain of a sixteenth for the day. On 39-inch 68-72s March business was done at 8½ cents. Odd counts of printcloths also sold well to the general converting trade, the latter now being in the market along with the bleachers and printers. Not a great deal was said about coarse goods business. Closing spot printcloth prices were:

39-inch, 80-80s	10½c	38½-inch, 64-60s	7¼c
39-inch, 72-76s	9¼c	38½-inch, 64-56s	7¼c
39-inch, 68-72s	8½c	38½-inch, 60-52s	6¾c
39-inch, 56-44s	6c	38½-inch, 60-48s	6½c
38½-inch, 64-64s	7¾c	27-inch, 64-60s	*5c

*Asked.

Exporters Are More Cheerful.

The burden of war has rested pretty heavily on exporters of dry goods in this market for some time, but a little of it has apparently been lifted by the capture of the Cuban rebel, General Gomes. It was thought here yesterday that this would bring the fighting on the island to a speedy end and restore business to its former channels. Not only has much business remained unplaced because of the trouble, but many cancellations and requests to hold up shipments indefinitely have been received. It was said in one quarter that no Cuban buyers of importance are in the market now, which is a time when there would be a couple of dozen or more under normal conditions. The European shipping situation has put a stranglehold on exports to the Scandinavian countries, but in spite of this one of the big export concerns has received two cablegrams in the last forty-eight hours ordering good-sized quantities of merchandise, especially underwear.

Bright Prospects for Neckwear.

The women's neckwear manufacturers are not only enjoying a good business at present, but they see very bright prospects ahead. The innovation that was made in going in for colors is one, according to manufacturers, that has done a good deal toward establishing neckwear in a commanding position. The style tendency, it is said, is still in the direction of large collar effects, and even though the Fall is usually a quiet period for the trade, there are indications that point to the demand going well over into that season.

Vogue on Suits Now Established.

There remains no further doubt in the minds of those in the women's garment trade that suits are firmly established for the Spring season. Coats are practically at a standstill. The dress manufacturers are now up against the same situation that developed last Fall for the suit makers. They made preparations for a large demand that has proved below normal. While it is extremely doubtful that much will now be doing in coats before the Fall business starts, the dress division of the trade expects to see some demand arise for their goods later in the season.

The Raw Silk Summary.

The Yokohama raw silk market opened the week on Spring reelings at lower prices, and, in the absence of buyers, quotations have lost some additional ground. There are indications, however, that a reaction may come at any moment. Sales for the week amounted to 3,000 bales, with stocks unchanged at 10,000. The Canton market is reported quiet but steady, with some European buying. Cables received by H. L. Gwalter & Co. of this city say that the Shanghai market has advanced 3 to 4 per cent. on steam filatures, as well as on tsatlees. Tussahs continue active at the record price reached in the last advance. The Italian market is hampered by sharp fluctuations in exchange and insurance rates. The drop at Yokohama has upset the local market, where prices are irregular. More buying is reported, however, and an upturn may come at any time.

ARRIVAL OF BUYERS

Arriving Buyers may register in this column by telephoning Bryant 1000

AKRON, Ohio—L. G. Federman & Co.; L. G. Federman, kimonos, silk waists, neckwear, dress shirts; 1,140 B'way.
ALTOONA, Penn.—Kline Bros.; A. S. Helfrich, ready-to-wear; 29 E. 26th.
BALTIMORE—Baltimore Bargain House; F. M. German, furn. goods; 354 4th Av.
BALTIMORE—Goodman, Wallach & Helber; W. F. Helber, millinery; Herald Square.
BALTIMORE—Baltimore Bargain House; A. A. Dieterle, linens; 354 4th Av.
BALTIMORE—Armstrong, Cator & Co.; J. K. Smith, notions; Imperial.
BANGOR, Me.—S. A. Moran & Co.; Mrs. S. A. Moran, millinery; Continental.
BLUEFIELD, W. Va.—H. A. Lilly & Co.; H. A. Lilly, men's, women's furn. goods; F. H. Early, dry goods; Grand.
BOSTON—Gilchrist Co.; Miss S. O'Brien, suits, skirts; 404 4th Av.; Prince George.
BOSTON—Conrad & Co.; Miss E. S. Adelson, silk waists; 15 East 26th St.
BOSTON—American D. G. Co.; W. Frank, blankets, knit goods; Broadway Central.
BOSTON—J. Reiner, infants', children's wash dresses; 54 West 21st.
BOSTON—Farley, Harvey & Co.; F. H. Tucker, linens; 108 Franklin.
BRIDGEPORT, Conn.—Dorsen D. G. Co.; A. B. Chamansky, ready-to-wear; 225 5th Av.
BURLINGTON, Wis.—Burlington Blanket Co.; G. C. Rasch, blankets; 200 5th Av.
CHICAGO—C. A. Stevens & Bros.; H. H. Rosenthal, millinery; 49 E. 22d.
CHICAGO, Ill.—The Fair; Mr. Millett, muslin underwear; 104 Worth.
CHICAGO—Archer Av. Bargain Store; C. Miller, furnishing goods; Herald Square.
CHICAGO—Mandel Bros.; Miss S. Bernstein, waists, negligees, muslin underwear, basement; 13 East 22d St.
CHICAGO, Ill.—Marshall Field & Co.; W. J. Gibbs, shoes; A. H. Buehler, shoes; E. Michand, men's hats; C. W. Leffingwell, clothing; W. H. Bateman, linings; 104 Worth.
CHICAGO—Sears, Roebuck & Co.; G. A. Dawson, linens; 115 5th Av.
CHICAGO—Liebman, Levi & Mann; J. Mann, woolens; Latham.
CHICAGO—S. Klein; S. Greenblatt, cloaks, waists, dresses; 1,133 Broadway.
CHICAGO—Marshall Field & Co.; W. R. Scott, women's underwear, infants' wear; 104 Worth.
CHICAGO—Carson, Pirie, Scott & Co.; C. Davies, dress goods; G. Busch, wash goods; 404 4th Av.
CHICAGO, Ill.—Chicago Mail Order House; W. O. Rosenthal, children's dresses, infants' coats, bonnets; 368 6th Av.
CINCINNATI, Ohio—The Style Shop; Mrs. M. G. Robb, art gift novelties; Park Av.
CINCINNATI—W. Stacey Co.; W. Stacey, furniture; Wallick.
CLEVELAND—May Co.; J. W. Moorehouse, house furnishing goods; 37 West 26th St.
CLEVELAND—Lindner Co.; Mrs. G. G. Humphreys, misses' garments; 1,140 Broadway.
CLEVELAND—William Taylor, Son, & Co.; M. J. Rogers, Oriental rugs; 470 4th Av.
CLEVELAND—Wm. Taylor, Son & Co.; Mrs. P. Keyes, misses' wear; 470 4th Av.
DALLAS, Texas—Lorch Mfg. Co.; A. Lorch, women's, children's Fall coats; Room 1015, 1,150 B'way.
EASTON, Penn.—W. Laubach & Son; A. R. Willauer, toys, housefurn. goods; 41 Union Square.
DES MOINES—S. Blatchky & Co.; S. H. Blotchky, furn. goods; Breslin.
DES MOINES—Younker Brothers; H. A. Metcalfe, coats, suits, dresses; 303 5th Av.
DETROIT—Newland Hat Co.; J. A. Gleason, men's hats; Navarre, 3 Washington Place.
DETROIT, Mich.—Crowley-Milner Co.; T. P. Stack, coats, suits; Miss Kelly, dresses; 116 West 32d.
EASTON, Penn.—W. Laubach & Sons; M. B. Hand, furniture; 41 Union Square.
GLOVERSVILLE, N. Y.—Judson & Rogers; A. M. Rogers, men's clothing; Arlington.
GOLDSBORO, N. C.—Miss N. Midyette, women's ready-to-wear; Grand.
HAMILTON, Ohio.—Mathes Sohngen Co.; C. Sohngen, dry goods; 1,270 Broadway.
HARTFORD—G. Fox & Co.; W. H. Smiley, dress goods, silks; 353 4th Av.
HARTFORD, Conn.—Brown, Thompson & Co.; Miss C. Kennedy, millinery; 230 5th Av.; Wallick.
HARTFORD, Conn.—Wise, Smith & Co.; C. F. Haynes, toilet goods; 404 4th Av.; Hermitage.
HARTFORD, Conn.—Wise, Smith & Co.; A. Hutter, ladies' gloves, 404 4th Av.; Hermitage.
LANCASTER, Penn.—Buchanan & Young; J. Buchanan, cloaks, suits, millinery; 212 5th Av.
LOS ANGELES—M. Siegel Co.; Miss M. A. Chappell, millinery; 303 5th Av.
LOUISVILLE, Ky.—W. B. McLain & Co.; B. C. Weiper, novelty Spring waists; 27 West 34th.
MEMPHIS, Tenn.—W. R. Moore D. G. Co.; H. Pund, carpets; 256 Church.
MILWAUKEE—S. Fein Bros. Co.; J. S. Fein, woolens; Woodstock.
MILWAUKEE—J. A. Brown & Co.; E. F. Bretz, women's ready-to-wear; Longacre.
MILWAUKEE—E. Schuster & Co.; C. Greenblatt, waists, dresses, muslin underwear; 404 4th Av.
MINNEAPOLIS—Arcade Garment Shop; A. Cohn, ready-to-wear; 1,199 B'way; Aberdeen.
MINNEAPOLIS—L. S. Donaldson Co.; Miss E. Spillane, Mrs. N. A. Wilser, coats, suits; 230 5th Av.
MINNEAPOLIS—Dayton Co.; J. Karageshian, Oriental rugs; 1,170 Broadway.
MOBILE, Ala.—G. Jacobson Clothing Co.; M. G. Jacobson, clothing, hats; 830 B'way.
NASHVILLE, Tenn.—Thompson & Co.; Mrs. K. D. Miller, dressmaking; New Strand.
NASHVILLE, Tenn.—Beckett Value Co.; G. W. Beckett, ready-to-wear; 1,170 Broadway.
NEW HAVEN, Conn.—M. Ripps Co.; M. Ripps, dry goods; St. Denis.
NEW HAVEN, Conn.—Shaftenberg & Robinson; W. L. Frankenstein, domestics, flannels; 404 4th Av.
NORWICH, Conn.—Reid & Hughes Co.; Miss E. R. McCabe, laces, veilings; 404 4th Av.
OLEAN, N. Y.—Boston Store Co.; C. L. Coburn, ready-to-wear; New Strand.
NEW ORLEANS, La.—Krauss Co., Ltd.; Mr. Rubenstein, men's, boys' furnishings; 43 Leonard.
OXFORD, N. C.—Cohn & Son; C. Cohn, children's dresses, middy blouse waists, wedding dresses; 170 5th Av.
PEORIA, Ill.—Block & Kuhl Co.; J. S. Eimland, ready-to-wear; 404 4th Av.
PHILADELPHIA—John Wanamaker; Miss M. McMahon, coats, suits; B'way and 10th.
PHILADELPHIA—Hohn, Seligman & Co.; L. Fisher, trimmings; Broadway Central.
PHILADELPHIA—L. Harris & Co.; L. Harris, piece goods; Aberdeen.
PITTSBURGH—Campbells; J. C. Johnson, domestics, 1,239 Broadway; Wallick.
PITTSFIELD, Mass.—England Bros.; R. F. Shields, boys' clothing; 404 4th Av.; Herald Square.
PROVIDENCE, R. I.—Callender, McAuslan & Troup Co.; G. H. Bucklin, hosiery, underwear; 230 5th Av.
PROVIDENCE, R. I.—Shepard Co.; W. H. Briggs, furn. goods; 220 5th Av.
READING, Penn.—Lord & Gage; Mrs. Stiefel, muslin underwear, corsets, infants' wear; A. Rosenthal, men's shirts, hats; 24 E. 26th.
ROCHESTER, N. Y.—Sibley, Lindsay & Curr Co.; W. H. Rollette, wash goods; 432 4th Av.
ROME, Ga.—Lanham & Sons Co.; J. H. Lanham, cloaks, suits, clothing; Herald Square.
SAN FRANCISCO, Cal.—Ames-Harris-Neville Co.; L. W. Harris, piece goods; 43 Leonard.
SAVANNAH, Ga.—I. Silver & Brother; I. Silver, ready-to-wear; 15 East 26th.
ST. LOUIS, Mo.—Stix, Baer, Fuller D. G. Co.; Miss Hamm, catalogue suits, dresses, skirts, waists; 1,140 Broadway.
ST. LOUIS, Mo.—S. Nugent & Brother Dry Goods Co.; Miss Blackman, underwear, petticoats; Mrs. Grunder, coats, suits, dresses; R. L. Blumenthal, laces, neckwear, georgettes; J. C. Pope, cotton goods; 470 4th Av.
ST. LOUIS—Lindell Dry Goods Co.; N. H. Robinson, shoes; 1,239 Broadway.
ST. LOUIS, Mo.—Stix, Baer & Fuller D. G. Co.; Mrs. O. M. Thornton, waists, costumes; 1,140 B'way.
ST. LOUIS—Kline's; Miss L. Julius, suits; 404 4th Av.
SYRACUSE, N. Y.—Syracuse D. G. Co.; C. J. Barnard, infants' wear, muslin underwear; 320 Broadway.
WASHINGTON, D. C.—S. Kann, Sons & Co.; J. MacFarquhar, toys, Victrolas, 432 4th Av.; Cumberland.
WICHITA, Kan.—G. Innes Dry Goods Co.; J. P. Stettler, linens; 220 5th Av.
WILKES-BARRE, Penn.—Wilkes-Barre Dry Goods Co.; Miss A. Lattimer, ready-to-wear; Miss J. Rasbridge, waists; 23 East 26th.
WILKES-BARRE, Penn.—Rochester Shop; S. Oppenheimer, clothing; Wallick's.
WILLAMANTIC, Conn.—R. J. Galligan, suits, dresses, waists; Hermitage.
WILMINGTON, Del.—J. T. Mullin & Sons; J. F. Mullin, clothing; Brostell.
WORCESTER, Mass.—Jasper Bros.; B. Jasper, woolens; Broadway Central.

BUSINESS RECORDS

BUSINESS TROUBLES.

In Town.

S. RAIVES & CO., INC., wholesale and retail jewelers at 366 Fifth Avenue, have filed a petition in bankruptcy, with liabilities $47,804 and assets $19,954. The company has pledged goods valued at $11,090 for $8,770 with the following: Henry McAleinan, $2,750; Jacob Miller, $3,800; Louis J. Reinheimer, $1,520, and Goldner Brothers, $700. The company was incorporated in November, 1915, with a capital stock of $25,000, and Samuel Raives is President.

SAMOT TAXI CAB CO.—A petition in bankruptcy has been filed against the Samot Taxi Cab Co., 305 West 110th Street and 231 West 142d Street, taxicab operators, by the Harlem Radiator Co., $1,133; Pure Oil Co., $1,745, and Republic Rubber Works, $711. Judge L. Hand appointed John L. Lyttle receiver; bond, $1,000, and restrained a foreclosure sale of twelve cabs set down for yesterday under a mortgage of $2,900. Liabilities are $10,000, and assets $1,000.

ZACHARY TEPPER, a dealer in clothing and men's furnishing goods, Saugerties, has filed a petition in bankruptcy with liabilities $3,869 and assets $1,355.

HARRY LIEBMAN, dressmaker, 64 Clinton Street, has filed a petition in bankruptcy with liabilities $3,615, contracted in February, 1913, and no assets.

MAX ZEIGER, clerk, 3,067 Third Avenue, has filed a petition in bankruptcy with liabilities $2,335, contracted in 1908, and no assets.

ELY J. RIESER & CO.—Ely J. Rieser, trading as Ely J. Rieser & Co., manufacturer of store fixtures, 479 Eighteenth Avenue, show liabilities $164,478, and assets $11,279. Among the creditors are the estate of Rosina Dietz, $65,000, secured; Fifth Avenue National Bank, $23,000, secured, and Union Exchange Bank, $7,550, secured.

PHELAN ESTATES, INC., Third Avenue and 148th Street, has filed schedules in bankruptcy with liabilities $370,169, of which $314,950 is secured by mortgages, and assets $348,100, consisting of real estate, $337,950 being seven apartment houses on Grand Boulevard, Ryer Avenue and Heath Avenue, mortgaged for $314,950, and mortgages on property at Fire Island, $110,150. Among the creditors are the Lawyers' Mortgage Co., $169,000, secured; Columbia Trust Co., $74,450, secured; Joseph B. Lynch, $51,500, secured; Everett Barnard, $25,845; Church E. Gates & Co., $10,444; Pierce, Butler & Pierce, $8,096, and George Colon & Co., $8,464.

LOUIS GRIMM CO.—Miss Mary Potter has been appointed receiver for the Louis Grimm Co., dealers in bologna sausages at 1,427 Second Avenue; bond, $1,000. Liabilities are $10,000, and assets $2,500.

Out of Town.

Special to The New York Times.

MILWAUKEE, Wis., March 8.—The Bilsky-Scherbach Company, junk dealer, petition in bankruptcy; liabilities, $13,453.85, and assets, $10,000.

UTICA, N. Y., March 8.—William H. Vanburen, a furniture dealer, of Watertown, filed a petition in bankruptcy, with liabilities of $48,601 and nominal assets of $77,624.

JUDGMENTS.

The following judgments were filed yesterday, the first name being that of the debtor:

In New York County.

Amounts $100 and over.

Aldhous, Frederick—M. J. Fearon ... $250.00
Artman, Berendo—R. W. Lawrence ... 251.06
Birnbaum, Albertino—A. Oeschger ... 236.44
Barnetz, Anna—E. Kostner, Inc. ... 173.06
Brooklyn Terminal Garage & Machine Co., Inc.—Massachusetts Bonding Co. 181.42
Banks, Joseph, and Jacob Kramelsen—B. Rosenbaum ... 402.46
Babitch, Abram—Schleicher & Sons ... 111.45
Borman, Jacob A.—M. B. Chellner ... 306.95
Claciulli, Joseph, and Anthony—Spaddaccini Bros. Contracting Co. ... 273.53
Curtis, William B.—C. Boomhour ... 2,306.60
Same—N. Boomhour ... 1,100.62
Consolidated Phono Parts Corp.—O. Melrowsky et al. ... 359.86
Catalano, Fidele—J. N. Provenzano ... 127.03
Cope, Sam—L. Hayman ... 107.65
Calhoun, D. Adams—V. M. Turner ... 2,528.71
C. C. Wilkening, Inc.—C. Rothaus ... 527.73
Cohen, Samuel—Francis H. Leggett & Co. ... 155.11
Cushing, Perine Co.—J. H. Smith ... 1,110.91
Daley, Charles L.—A. C. James ... 170.91
Ehrgott, George M.—F. D. Brower ... 787.33
Efros, Myer—E. S. Smith et al. ... 202.58
Erbeck, Albert—N. Y. Edison Co., costs ... 200.26
Flanders, Carl S.—Grolier Society of London ... 108.85
Frohling, N. Victor—Herald Square Hotel, Inc. ... 274.84
Finkelstein, Charles—E. Reiter ... 200.00
Fauer, Frances, by guardian—G. Bechmann, costs ... 107.88
Feder, Sigismond — Crane & Stendicke, Inc. ... 100.18
Flar Building Corp., John G. Gent, and Carmine Cioffi—Irving National Bank of N. Y. ... 325.70
Gent Construction Co., Inc.—Irving National Bank of N. Y. ... 320.09
Greer, Pauline—W. F. Haberly ... 344.12
Herron, Joseph A.—Gimbel Bros., N. Y. 433.08
Hurowitz, Rosie, by gdn.—L. Behen, costs ... 111.96
Jarkow, Jacob S.—A. Krause ... 420.82
Kilpatrick, Ringland F.—F. O'Vyrne ... 116.00
Kohr, Gus—F. Fotman ... 383.34
Krushaar, Isidor—Tarentum Glass Co. ... 180.03
Love, Ellen—M. Schinasi, costs ... 120.44
Longuemare Carburetor Co., Inc.—International Magazine Co. ... 271.82
La Pasta, George—Travelers Ins. Co. ... 272.38
Lepicord, Marcel—S. Solomon ... 176.85
Loeb, Walter, and Milton Lichtenstein—M. Arnheim et al. ... 114.77
Levy, Charles—L. V. Eckstein ... 571.90
Levinson, I. N.—C. M. Lonan ... 1,064.87
Same—Same ... 1,224.62
Martin, William—E. Martin ... 130.23
Moore, Charles F.—T. C. Fraser ... 100.42
Moschcowitz, Leopold—J. T. Dooling ... 193.11
Markowitz, Max, and Rae Weinstein—L. Goldstein ... 229.22
Mellish, John W.—Wayside Realty Co., Inc. ... 281.56
Miller, Jacob A. and Ida—E. L. Richards ... 248.36
Mayer, Henry, adm.—M. Sallowitz, costs ... 108.18
McLean, Alan D.—"Delmonico's" ... 325.24
Newman, Bella—Interborough Rapid Transit Co., costs ... 279.30
Ogden Building Co., Inc., Caroline E. Dein, and Leah Y. Hagerman—L. D. Baer ... 239.91
Ogden Building Co., Inc., Mary E. Holmes, Caroline E. Dein, and Leah Y. Hagerman—Same ... 296.16
Platzman, Max—M. Newman ... 772.23
Ravine Inn, Inc.—C. S. Harris ... 128.22
Rosenzweig, Jacob—M. Arnheim et al. ... 205.15
Ricjard, George L.—F. H. Parsons ... 582.81
Solomon, David L., executor—I. Jacobs ... 845.10
Schwartz, Mayer—D. Schwartz ... 208.99
Saperstone, Peter—H. E. Hovey ... 122.70
Skiamberg, Mollie—A. Spiel ... 100.00
Utitz, Abraham L.—Penn Mutual Savings Association, Inc. ... 855.22
Vaccarino, Ciro—J. N. Provenzano ... 160.70
Young, Chin—E. Plath ... 514.91
Woman's Hospital in the State of New York—A. E. West ... 2,908.06
Waynor Construction Co., Inc., and Charles L. Wyand—Tozzini Marble Tile Co., Inc. ... 165.21
Winkler, Clara—E. Gottschlad ... 107.33
Wilbur, Peter L. and Robert Frisch—W. Grass ... 1,105.76
Zajic, Joseph—F. P. Gallagher ... 361.00

In Bronx County.

Abelman Const. Co. and Catharine A. Fagan—L. Roth ... 23,724.07
Blinder, Abraham and Isidor Sherman—J. Herzog ... 115.48
Ernst, Gustav—G. Hoffman ... 558.83
Gillman, David—Grand Lake Co., Inc. ... 290.26
Hughes, Joseph J.—S. I. Kessler ... 603.84
Herz, Sol—H. Heilbrunn Co. ... 101.35
Kalb, Henry—City of New York ... 105.00
Ochs, David—H. Roth ... 132.22
Odwak, Harry—W. Rosenthal ... 118.42
Pragnell, Agnes M.—C. M. Kent ... 6,779.28
Prager, Matilda—H. Curtis ... 147.18
Rugen, Meta—J. C. Wellwood ... 115.86
Sheehan, Thomas M., Helen and Frank J.—Empire State Liquor Co. ... 230.11
Steinhauser, Samuel—M. Brayer ... 331.74
Thoma, Fred C.—O. Rosenbaum ... 171.05
Watson Contr. Co., Inc.—Builders Brick and Supply Co., Inc. ... 439.30
Waynor Const. Co., Inc., and Charles L. Weyand—Tozzini Marble and Tile Co., Inc. ... 165.31

SATISFIED JUDGMENTS.

The first name is that of the debtor, the second that of the creditor, and date that when judgment was filed.

In New York County.

Dorfman, Solomon—Robert H. Ingersoll & Bro., Feb. 6, 1917 ... $209.49
Eagan, Anna L.—G. Glennon, Dec. 1, 1916 ... 3,148.18
Frohmann, Hans—F. T. Egan, Dec. 10, 1915 ... 162.91
Freedman, Louis and Samuel—L. Rosenberg et al., March 31, 1916 ... 4,627.79
N. Y. C. & H. R. R. R. Co.—A. Flaum, May 28, 1915 ... 20,131.48
Paulin, Paul—Nassau Finance Co., Oct. 27, 1916 ... 836.39
Newburger, Fannie M.—S. Nagelberg et al., Jan. 24, 1917 ... 2,010.38
Reich, Samuel—B. Fink, Feb. 23, 1917 ... 350.12
Rice, Thomas—City of N. Y., Sept. 11, 1908 ... 218.35
Otis Elevator Co.—J. Carroll, May 12, 1916 ... 500.00
Smijkal, Frank—T. Tranecek et al., Feb. 8, 1917 ... 107.60
Bahlen, Louise—R. Hurwitz, Jan. 19, 1917, vacated ... 2,881.43
Falkenberg, Leopold—F. O'Fyrne, Jan. 17, 1910, vacated ... 110.00
A. C. Besselman & Co., Inc.—N. E. Hotz, Feb. 19, 1915, vacated ... 1,468.94
Berger Realty & Construction Co.—J. Spodak, Dec. 7, 1916, vacated ... 300.65
Oussani Construction Co., Elias J. Macksoud, Joseph Macksoud and Elias Mouakad—Niagara Woodwork Co., Dec. 31, 1909 ... 2,232.75
Same—Same, Dec. 20, 1911 ... 281.10
Same—Same, Feb. 20, 1914 ... 105.80

HAROLD J. GROSS, JAMES H. HURLEY and E. TUDOR GROSS, Auctioneers.

LIQUIDATION SALE by PUBLIC AUCTION
(By Order of Barnaby Manufacturing Company)
Real Estate, Machinery, Equipment, Stock of Yarn, Stock of Roving, and Other Property
OF THE
Barnaby Manufacturing Company
QUEQUECHAN STREET, WATUPPA LAKE, and NEW BEDFORD BRANCH OF N. Y., N. H. & H. RAILROAD,
Fall River, Massachusetts
2—PARCELS OF REAL ESTATE—2
To Be Sold Separately

PARCEL NO. 1—MANUFACTURING PLANT—3 granite main buildings, connected, and 4 detached buildings; total floor space, 353,000 sq. ft. Equipped with power plant, sprinkler system, electric wiring, heating plant, elevators.
THE LAND contains 6.15 acres, fronting on Quequechan Street and extending into Watuppa Pond to the channel of the Quequechan River.
PARCEL NO. 2—MANUFACTURING SITE—Adjoining Parcel No. 1. Containing 6.65 acres, fronting 475 ft. on Quequechan Street, about 1,130 ft. on the New Bedford Branch of the New York, New Haven & Hartford Railroad, extending into Watuppa Pond to the channel of the Quequechan River.
The Real Estate Will Be Sold at 10 o'Clock A. M., on the Premises,
Tuesday, March 27th, 1917.

2800 — — LOTS — — 2800

Cotton Machinery; Dyeing and Finishing Machinery; 1039 Looms, of which 167 are Silk Looms, 101 Model E Automatic Draper Looms; Stock of Yarn; Stock of Roving; Office Furniture.

To Be Sold Separately in Lots to Suit Purchasers
TUESDAY, MARCH 27TH, 1917
WEDNESDAY, MARCH 28TH, 1917
THURSDAY, MARCH 29TH, 1917

Commencing at 10 o'clock A. M., each day, on the premises, and continuing in the order numbered in catalogue until all the lots are sold.
Apply for Descriptive Catalogue to
G. L. & H. J. GROSS,
MANAGERS OF ESTATES 170 WESTMINSTER STREET
Providence, Rhode Island.

No. 27 — THE SILK CLEARING HOUSE OF AMERICA — SAMUEL EISEMAN & CO. — EASTERN
"Kayser"
Italian Silk
KNIT FABRICS
are admittedly superior. We are sole distributors for these goods —just now in big demand.
SAMUEL EISEMAN & CO.
Silk Clearing House of America
114-120 East 23d St.

The Immediate Delivery Coat House
SPRING COATS

Over 15,000 coats ready for immediate shipment—and an equal amount in work.
COME IN AND PICK THEM OFF THE RACKS.
Prices range from $3.75 to $15.
SIEGEL & BARNETT Inc
125-129 Broadway (27th St.) New York

Misses' Juniors' IMMEDIATE DELIVERY
COATS SUITS Our FLAPPER SUITS Will Surely Interest You. COME AND SEE THEM
M. & H. GORDON, 22 West 20th St.

10,000 Garments on Our Racks
COATS SUITS ROTHSTEIN & NELSON 129 West 29th Street

Stouts in Waists
American Lady Make are popular in price and style.
Just what you need as a leader in your Stoutwear Dept.
Cotton—$12 Doz. up
Silk—$2.75 and up
Stout Department
The AMERICAN LADY WAIST CO.
Waldorf Building [illegible]

Adapt Yourself to the Situation
You're facing a momentous problem. So are your competitors. It's a case of *cash* down for merchandise or go without.
It's up to you!
Waiting won't help you. So why *hinder* your deliveries?
Ready Cash is right here waiting for you. My terms are reasonable. No "red tape". Strictest confidence observed.
Universal Discount Co.,
Jacob Rosenthal
100 Fifth Avenue, New York.

DRESSES
For Delivery
SILK and SERGES 6.00 up
Tip Top Waist and Dress Co.
134-142 W. 37th St.

BROADWAY BRAND RIBBONS
SATINS—GEORGETTES—CREPES
Dainty—Unique—Exquisite
MAX FEIST, Greeley 4346
52-54 West 38th St.

JOB
French Serge
DRESSES
Close out at low prices.
JOSEPH ROSENBERG & CO., 141 West 36th St.

SEE THIS OFFERING House & Porch DRESSES
A. B. & A. Franklin 151 West 26th Street 75c to $3

GOOD VALUES IN
RIBBONS—SILKS—VELVETS
GEORGETTES—CREPES—SPORT FAILLES
MEYER COHEN
867-869 BROADWAY Spring 7080

SILK From $2.75 to $4.50 DRESSES Messalines, Poplins, Taffetas. IPP & KWINT, 118 WEST 23D STREET. All Latest Models

DRESSES SILK and SERGE STREET—AFTERNOON —EVENING, $9 TO $35
AMERICAN COSTUME & DRESS CO.

SILK FROM $5.75 to $10.50 DRESSES Novelty Waist & Dress Co. 116-118 West 38th St. Street Party Wedding

Suits & Coats Over 250 models to select from at prices that will suit you. Rentner & Kellner, 6-8 W. 32nd St.

Sport & Silk Dresses—Popular Price
Beech, Bregman & Sumbers, 120 W. 27th St.

COATS Spring serge, $3.75 up. KLEPPER BROS., 48 W. 21st

COATS ALONE Weinreb & Horowitz 1140 Broadway.

Silk Dresses $3.75 $4.00. Annette Waist & Dress Co. 109-111 West 27th St.

WASH DRESSES $1.50 $3.00 ROSEBUD MFG. CO. 37-43 W. 26th St.

Woolens Purchased ELIAS SUBUT 19-21 Greene St.

MANUFACTURERS COMMERCIAL CO.
299 Broadway
MONEY and SERVICE
Accounts Receivable Collateral

ADVANCES ON MERCHANDISE
WORMSER & CO.
COMMERCIAL BANKERS
25 Fifth Ave. Phone Stuyvesant 1349

ADVANCES ON ACCOUNTS
Liberal Trading Co., 51 Chambers St.

Jewish Morning Journal Best Help Wanted Medium in N. Y.

SUMMONSES.

NEW YORK SUPREME COURT—TRIAL desired in the County of New York.—RALPH P. HOVEY, Plaintiff, against GERMAN AMERICAN MERCANTILE BANK of Seattle, Washington, Defendant.—Summons.

To the above-named defendant:

You are hereby summoned to answer the complaint in this action, and to serve a copy of your answer on the plaintiff's attorney within twenty days after the service of this summons, exclusive of the day of service, and in case of your failure to appear, or answer, judgment will be taken against you by default for the relief demanded in the complaint.

Trial desired in the County of New York.

Dated, New York, February 19, 1917.

PERCY S. DUDLEY, Plaintiff's Attorney, office and Post Office address, 20 Liberty Street, Borough of Manhattan, New York City.

To the defendant, German American Mercantile Bank of Seattle, Washington:

The foregoing summons is served upon you by publication pursuant to an order of Hon. Joseph E. Newburger, one of the Justices of the Supreme Court of the State of New York, dated the 28th day of February, 1917, and filed with the complaint in the office of the Clerk of the County of New York, at the County Court House, in the Borough of Manhattan, City, County, and State of New York, on the 28th day of February, 1917.

Dated, New York, March 8th, 1917.

PERCY S. DUDLEY, Attorney for Plaintiff, office and Post Office address, 20 Liberty Street, Borough of Manhattan, New York City.

COTTON TRADE DULL

Prices Ease Off on Scattering Liquidation, Closing 1 Point Higher ot 9 Lower.

The cotton market yesterday was dull, and prices eased off under scattering liquidation. The market opened steady at a decline of 6 points to an advance of 1 point, and stiffened up a little right after the call on a little Liverpool buying. There was some covering which helped to send prices 3 or 4 points above Wednesday's close, but there appeared to be scant support, however, and the market soon turned easier, reaching the lowest level of the day during the afternoon. May contracts sold off from 17.59 to 17.40 and closed at 17.46, with the general list closing steady, net 1 point higher to 9 points lower.

It appears that since the mills bought enough spot cotton to last them for a while, there has been a slackening of demand. This situation has been taken advantage of by people who think present prices too high, and they have been persistent sellers. As a result, a considerable short interest has been built up.

Following were the quotations:

	Open.	High.	Low.	Close.	Wed.
March	17.91	17.95	17.55	17.60*	17.65
April	....	....	....	17.55*	17.60
May	17.52	17.59	17.40	17.46@17.47	17.55
June	....	....	....	17.47*	17.55
July	17.35	17.45	17.29	17.34@17.36	17.42
August	17.29	17.29	17.29	17.19@17.21	17.27
Sept	....	....	....	16.72*	16.73
Oct	16.60	16.89	16.56	16.61@16.63	16.62
Dec	16.70	16.79	16.70	16.72@16.73	16.71
Jan	16.81	16.81	16.77	16.76*	16.75

*Bid.

The local market for spot cotton was quiet and 5 points lower at 17.80c for middling upland. Southern spot markets: Galveston, 17.90c; Memphis, 17.75c; Houston, 17.65c; New Orleans, 17.38c; Savannah, nominal, 18½c; Augusta, 18.25c.

Liverpool cables reported spot cotton as dull; sales 5,000 bales; speculation and export 500; American 4,000; imports 3,000, all American; middling upland 11.95d. Futures opened quiet, 3 points lower. Closed quiet, at a net decline of 2 points to an advance of 1 point. March-April, 11.42d; May-June, 11.34d; July-August, 11.16d; October-November, 10.47d; January-February, 10.29d.

Manchester: Yarns dull; cloths buyers hold off.

Yesterday's port receipts totaled 7,131 bales, compared with 10,984 last year. Stocks total 1,253,414 bales. Exports for the day were 9,447 bales, making 4,145,065 so far this season.

COMMODITIES MARKETS.

WHEAT.

The Government report on the reserves of wheat on the farms, published after the close of the market, confirmed the recent private reports and was considered bullish. The figures given showed reserves of 101,365,000 bushels, compared with 244,448,000 last year and a five-year average of 164,867,000. The trade was rather inclined to anticipate a bullish showing, and, after a moderate early decline, prices ruled firm, closing with net gains of 1¼ to 1½c.

In the local cash market No. 2 hard Winter wheat was quoted at $2.18¾; No. 1 Northern Duluth, $2.27¾; No. 1 Northern Manitoba, $2.22, all free on board New York.

CHICAGO PRICES.

	High.	Low.	Close.	Prev. Close.	Last Year.
May	188¾	185½	188⅜	187½	1.11⅝
July	159	156¼	159	157½	1.09½
September	147	144⅝	147	145⅝	..

CORN.

The corn market developed strength after an early reaction, and at the close was 1 to 1⅜c net higher. The Government report on farm reserves was looked upon as bullish. The amount on the farms was given at 789,414,000 bushels, compared with 1,116,559,000 last year and the five-year average of 1,017,956,000. In the local cash market No. 2 yellow corn was quoted at $1.22¾, cost, insurance, and freight, New York.

CHICAGO PRICES.

	High.	Low.	Close.	Prev. Close.	Last Year.
May	1.09⅜	1.06⅞	1.09⅜	1.07⅝	75
July	1.08⅝	1.06⅛	1.08	1.06⅝	75⅝
September	1.07	1.05⅞	1.07	1.06	..

OATS.

The oats market was only moderately active, but prices were firmer in sympathy with corn and on covering. The farm reserves amounted to 393,985,000 bushels, and compared with 598,148,000 bushels last year. The local cash market was steady. Standard quoted at 75@75½c; No. 2 white, nominal; No. 3 white, 74½@75c; fancy clipped, 79@81c; ordinary clipped white, 77@79c, all elevator.

CHICAGO PRICES.

	High.	Low.	Close.	Prev. Close.	Last Year.
May	59⅛	58¼	59¼	59	43⅞
July	57½	56¼	57¼	56⅝	41⅝

PROVISIONS.

The market for hog products regained part of Wednesday's loss on covering due to firmness in the hog position. Trading, however, was not particularly active, and there was more or less profit taking on the bulges, which were taken to indicate that the technical position of the market is still rather weak. Receipts of hogs at Chicago were 26,000; estimated for Friday, 30,000; Kansas City received 4,500 and Omaha 6,000.

CHICAGO PRICES.

	High.	Low.	Close.	Prev. Close.	Last Year.
Lard—					
May	$19.00	$18.77	$18.92	$18.97	$11.00
July	18.97	18.75	18.87	18.95	11.22
Ribs—					
May	17.52	17.37	17.37	17.50	12.07
July	17.60	17.47	17.47	17.60	12.20
Pork—					
May	33.25	33.00	33.15	33.00	22.70
July	32.50	32.35	32.40	32.45	22.60

COTTONSEED OIL.

The cottonseed oil market was somewhat feverish, but on the whole the undertone was strong, and final prices were 10 to 16 points net higher. Total sales for the day were 23,100 barrels. Range of prices:

	High.	Low.	Close.	Prev. Close.
Spot	..	..	13.35	13.20
March	13.40	13.40	13.41@13.45	13.28
April	13.44	13.44	13.48@13.45	13.30
May	13.52	13.37	13.48@13.49	13.32
June	..	..	13.47@13.50	13.32
July	13.51	13.40	13.49@13.50	13.34
August	13.52	13.40	13.49@13.50	13.35
September	13.49	13.37	13.48@13.50	13.36
October	12.91	12.82	12.86@12.90	12.76

COFFEE.

There was a steadier tone in the market for coffee futures here yesterday, with May contracts selling up from 7.34c to 7.43c and July from 7.63c to 7.72c. The close was at practically the best point, showing a net advance of 5 to 7 points. Sales were estimated at 43,000 bags. The local spot market was quiet and nominally unchanged at 9⅝c for Rio 7s and 10½c for Santos 4s. Range of prices:

	High.	Low.	Close.	Prev. Close.
March	..	..	7.29@7.31	7.22
April	..	..	7.35@7.36	7.29
May	7.43	7.34	7.42@7.43	7.35
June	..	..	7.48@7.50	7.43
July	7.65	7.50	7.55@7.57	7.50
August	..	..	7.62@7.64	7.57
September	7.72	7.63	7.70@7.72	7.64
October	7.72	7.69	7.75@7.77	7.69
November	..	..	7.80@7.82	7.74
December	7.87	7.76	7.85@7.86	7.79
January	7.84	7.84	7.90@7.92	7.84
February	..	..	7.95@7.97	7.89

SUGAR.

The sugar futures market opened weak and 3 to 15 points lower on bids, due to easier spot markets and to reports that the Cuban political situation showed decided improvement. There was a sharp rally later in the day, however, on renewed support by the leading Cuban interest and values regained some of the early loss. At the close the market acted heavy, closing figures showing net losses of 6 to 9 points, with sales of 11,000 tons. Range of prices:

	High.	Low.	Close.	Prev. Close.
March	4.40	4.35	4.33@4.35	..
April	4.42	4.35	4.38@4.40	4.45
May	4.47	4.38	4.43@4.44	4.50
June	4.53	4.50	4.45@4.47	4.51
July	4.55	4.47	4.48@4.49	4.55
August	..	..	4.50@4.52	4.58
September	4.54	4.52	4.52@4.54	4.61
October	..	..	4.41@4.43	4.50
November	4.38	4.33	4.33@4.35	4.40
December	..	..	4.26@4.28	4.30

The market for refined sugar was steady and unchanged at 7.90 to 8.00c for fine granulated.

U. S. MARSHAL'S NOTICES.

UNITED STATES DISTRICT COURT, Southern District of New York.—At the suit of the United States demanding forfeiture thereof under the provisions of the Pure Food and Drugs Act of June 30, 1906, Sec. 10, I have seized and hold three five-gallon cans of scallops.

Notice is hereby given that the cause is appointed for trial at the U. S. Court and Post Office Building, Manhattan, New York, on March 19, 1917, at the opening of court. All persons are notified then and there to appear and defend their interest, if any, in said goods. All not appearing will be defaulted.

Dated February 28, 1917.
THOMAS D. McCARTHY, U. S. Marshal.
H. SNOWDEN MARSHALL, U. S. Attorney.

NEW INCORPORATIONS.

Special to The New York Times.

ALBANY, N. Y., March 8.—Forty-four corporations chartered today had aggregate capitalization of $1,823,100. They include:

Cleveland Brass and Copper Mills, Inc., Millbrook, brass, copper, other metals, their products, mine, explore, quarry, smelt, refine, 10,000 shares, $100 each, 10,000 shares no par value, working capital $1,050,000, (tax paid $1,000;) H. S. Gould, E. F. Brusstar, S. H. Moore, J. H. Foster, Hydraulic Pressed Steel Co., Cleveland, Ohio.

Hall & McChesney Co., Inc., Syracuse, publishing, book binding, stationery, $100,000; G. H. Bond, G. S. and F. H. McChesney, Syracuse.

The East Coast Cereal Co., Inc., exportation, importation merchandise, $100,000; J. W. A. Davies, E. Brewer, T. R. Van Boskerck, 412 Produce Exchange Building.

Genesee Provision Co., Inc., Rochester, provisions, $50,000; E. C. O'Brien, L. G. and H. L. Marsh, 87 Front St., Rochester.

United Auto Dealers Mfg. Co., Inc., Brooklyn, motors, engines, machines, $50,000; C. Brown, A. H. Hollenhauer, Jr., A. S. Rampell, 108 Hart St., Brooklyn.

Peerless Textile Corp., textiles, wearing apparel, personal ornaments, 112 shares $100 each, 560 shares no par value, active capital $14,000; Etta Zernoske, A. Young, S. Wacht, Jr., 74 Broadway.

Marine Record, Inc., publishing, $50,000; E. F. Sterger, J. G. Eichenbaum, T. J. Burke, 20 Vesey St.

Eclipse Motors Corp., motor trucks, autos, taxicabs, garage, $50,000; A. Englehardt, M. M. and G. W. Kayton, 1,869 Seventh Av.

Douglas Fairbanks Pictures Corp'n, theatricals, motion pictures, $50,000; D. F. O'Brien, J. and D. Fairbanks, Netherlands Hotel.

Lasalle Motor Corp'n, autos, motor vehicles, auto trucks, $25,000; F. J. Haas, B. Milgram, A. Selvestone, 1,991 Douglas Av, Brooklyn.

Comfort Sure Spring Novelty Corp'n, appliances, articles made of spring wire, metals, jewelry, silverware, $20,000; A. B. Levis, M. E. Saunders, K. L. Abott, 66 Post Av.

The Eastern International Corp'n, merchandise, secrets, formulas, pictures, manuscripts, copyrights, inventions, $50,000; T. W. Richbieter, L. G. Ruggles, E. C. Hawley, 528 West 123d St.

Pan-American Transportation Co., Inc., commerce, navigation, $25,000; J. Levenson, A. Weber, F. Meyer, Grauer & Rathkampf, attorneys, 140 Nassau St.

Long Island Silk Mill Co., Inc., Long Island City, silks, kindred articles, $15,000; M. and E. Gropler, A. Falik, 249 East Houston St.

American Wall Safe Locks Co., locks, safes, vaults, checking devices, advertising, $30,000; E. G. Deforest, F. V. Reid, K. S. Dalgleisch, 823 Nostrand Av., Brooklyn.

Authorizations: Scott & Williams, Inc., Camden, N. J., knitting machinery, $1,500,000. Representative, P. M. Reynolds, 366 Broadway, New York.

The Petot Shoe Co., Inc., Cleveland, Ohio, shoes, $75,000. Representative, W. S. Ocker, 40 3d St., Troy.

Bay Colony Development Co., Inc., Waterbury, Conn., develop, improve, sell real property, $50,000. Representative, S. Eichen, 243 West 34th St., New York.

G. A. Baker & Co., Inc., Wilmington, Del., brokerage, $20,000. Representative, M. Harsof, 10 East 39th St., Manhattan.

Visayan Refining Co., Inc., products, byproducts animal, vegetable, mineral substances, realty, $2,000,000. Representative, William M. Simpson, 59 Broad St., Manhattan.

Capital increases—George B. Richie & Co., Inc., Manhattan, $35,000 to $300,000; Chelsea Sand and Gravel Co., Inc., Manhattan, $1,000 to $80,000; Empire Wrecking Co., Inc., Brooklyn, $1,000 to $10,000; Cammeyer, Manhattan, $300,000 to $425,000.

Capital reduction—Selden C. Greaves, Inc., New York, $50,000 to $20,000.

Voluntary dissolutions—A. Guichard Co., Manhattan; Bronx Industrial Exposition, Inc., New York.

New Jersey Charters.

Special to The New York Times.

TRENTON, N. J., March 8.—Charters filed:

City Garage Co., Trenton, manufacture, import and sell autos, cars, carriages, wagons, boats, engines, motors, &c., $10,000; Frederick E. Moore, R. Stanley Hulshart, Pennington; James B. Wikoff, Trenton.

South Plainfield Realty Co., real estate, $25,000; Carmine Valicenti, Plainfield; Vincenzo Campana, Andrew Muro, Jersey City.

Mack Body Co., Camden, manufacture and deal in carriages, buggies, coaches, &c., $125,000; Edward McLaughlin, Lillian E. McLaughlin, John McLaughlin, Camden.

Krause & Vix, Inc., Bogota, electrical engineers and contractors, $10,000; Charles Krause, Hackensack; George Vix, Jr., Bogota; Louis Dinsen, Dumont, N. J.

Nutley Development Co., Inc., Nutley, real estate, $4,000; Abraham Ginsburg, Sali Pignataro, Nutley; John A. Matthews, Newark.

EARNINGS.

Railroads.

CHICAGO GREAT WESTERN—

	1917.	Increase.
4th week February	$225,811	*$64,415
Month of February	1,065,175	*189,089
July 1-Feb. 28	11,046,636	*981,606

DENVER & SALT LAKE—

3d week February	39,284	*3,284
4th week February	35,100	372
Month of February	56,500	*4,257
Jan. 1-Feb. 7	181,200	*26,525

DETROIT & MACKINAC—

4th week February	23,196	*4,051
Month of February	79,444	*11,549

LOUISVILLE & NASHVILLE—

4th week February	1,417,215	57,801
Month of February	5,280,020	282,308
Jan. 1-Feb. 28	11,296,260	1,197,402

TOLEDO, ST. LOUIS & WESTERN—

4th week February	90,272	*872
Month of February	463,848	14,307
Jan. 1-Feb. 28	985,149	76,262

*Decrease.

CENTRAL RAILROAD OF NEW JERSEY for January—

	1917.	1916.	1915.
Gross	$2,826,524	2,818,631	2,258,472
Net	850,282	1,041,245	748,096
Sur. aft. chgs. and taxes	265,497	374,995	53,182

DETROIT & MACKINAC for January—

Gross	89,421	84,847	75,476
Net after tax	1,077	16,016	4,965

MINNEAPOLIS, ST. PAUL & S. S. MARIE for January—

Gross	1,486,515	1,751,000	1,195,471
Net after tax	419,790	640,961	276,276
Chicago Division:			
Gross	1,054,782	924,202	715,665
Net after tax	256,862	288,788	109,458

RUTLAND RAILROAD for January—

Gross	328,152	277,850	242,628
Net after tax	62,270	47,400	28,943

Public Utilities.

AMERICAN EXPRESS CO.'S report as filed with the Interstate Commerce Commission for the month of November and five months compares as follows:

	1916.	1915.	Increase.
T'l rcts. f'm op	$5,696,725	$4,649,756	$1,046,969
Exp. privileges	2,784,410	2,350,354	434,056
T'l trans. rev	2,912,315	2,299,402	612,912
Non-trans. rev	298,806	299,702	*895
T'l oper. rev	3,211,122	2,599,104	612,017
T'l oper. exp	3,037,042	2,218,211	818,831
Net oper. rev	174,079	380,893	*206,814
Taxes	44,289	43,619	670
Oper. income	128,507	330,833	*208,326
July 1 to Nov. 30:			
T'l rcts. f'm op	27,815,395	22,796,205	5,019,190
Exp. priv	13,774,279	11,494,923	2,279,356
T'l trans. rev	14,041,116	11,301,282	2,739,833
Non-trans. rev	1,322,477	1,185,886	136,590
Total oper. rev	15,363,593	12,487,169	2,876,423
*Total op. exp	14,248,346	10,864,936	3,383,409
Net op. rev	1,115,246	1,622,232	*506,985
Taxes	231,860	216,455	15,405
Oper. income	877,229	1,402,580	*525,350
Mile., st. roads	71,210.27	71,206.96	3.31
Mile., oth. lines	2,295.78	2,433.98	*138.20

*Decrease.

LIS PENDENS.

Manhattan.

LENOX AV, 190; Morris Levine against Emma D. Toumey et al., action to declare lien; attorneys, Cass & Apfel.

91ST ST, n s, 120 ft w of Central Park West, 57x100.8; Royton Realty Co., Inc., against Man-Onx Estate Corp. et al., foreclosure of mortgage; attorneys, Douglas, Armitage & McCann.

Bronx.

GRAND AV, 2,463; James J. Morgan against Hopewell Building Co., Inc., et al., foreclosure of mortgage; attorney, J. T. Brown, Jr.

KINGSBRIDGE ROAD, s s, 32 ft w of Morris Av, 16x80; Farmers' Loan & Trust Co., as trustees, against H. U. Singhi Realty Co. et al., foreclosure of mortgage; attorneys, Geller, Rolston & Horan.

LOTS 43 and 46, map of Morris Park, 24th Ward; Lizzie W. Kobbe against Carolina Visconti, foreclosure of mortgage; attorneys, Roosevelt & Kobbe.

MORRIS AV, n e cor of 151st St, 70.3x58.0; Caroline S. Fellowes against Giuseppe Fusco et al., foreclosure of mortgage; attorneys, Anderson, Iselin & Anderson.

SATISFIED MECHANICS' LIEN.

Manhattan.

AVENUE A, 34; Samuel Sidoroff against Bernard Trusch et al., Nov. 9, 1916......$75

BUILDING LOAN CONTRACT.

ST. NICHOLAS AV, s w corner of 185th St, 79.11x200; Max J. Kramer loans Braddon Amusement Corp., to erect a roof garden on present building; payments.........$5,000

U. S. MARSHAL'S NOTICES.

UNITED STATES DISTRICT COURT, Southern District of New York.—NOTICE IS HEREBY GIVEN that on February 16, 1917, SUGAR PRODUCTS CO. and SUGAR PRODUCTS SHIPPING COMPANY, INC., filed their petition praying limitation of liability as owners of the steam tug "C. W. MORSE," for any loss, damage or injury arising out of or connected with the loss of the said tug "C. W. MORSE" and of the lives on board for the reasons mentioned in said petition; that the petitioners have stipulated to pay into this court the value of their interest in said tug and pending freight as appraised, viz.: Ten Thousand Dollars ($10,000), with interest from June 23, 1916; that all persons claiming damages by reason of said loss are required by the monition issued to me by said court to prove their claims before MAX ROCKMORE, Commissioner, at his office, Room 349, Post Office Building, Manhattan, New York City, on or before May 28, 1917, at 10:30 A. M., and that persons not so proving claims will be then defaulted.

THOMAS D. McCARTHY, U. S. Marshal.

THE REAL ESTATE FIELD.

Farnon House, a six-story elevator apartment which one of the pioneers in the High Bridge Park section of Washington Heights, figured in a $225,000 trade yesterday.

The structure, which occupies a plot 100 by 100 feet on the northwest corner of Audubon Avenue and 170th Street, was sold by the Minaret Building Company, Walter McMorrow, President, to Frederick Brown, an operator, who has figured prominently in several trades during the last week.

In part payment the buyer gave a plot 100 by 92 feet located on the west side of Valentine Avenue between 196th and 197th Streets in the Bronx. Sharp & Co. negotiated the trade.

Another Deal on Water Street.

George R. Read & Co. sold for John F. H. Demarest of Nyack, N. Y., the five-story loft building, 233 Water Street, between Beekman Street and Peck Slip, on a lot 16.8 by 73.11 by irregular. The purchaser, Valentine Lynch & Co., builders and contractors, will occupy part of the building, when alterations are completed.

Four Parcels in Insurance Deal Resold.

Four of the seven parcels acquired by Robert M. Catts from the Liverpool & London & Globe Insurance Company, the proceeds of which were used by the latter to buy the Bowles Brothers Building, northwest corner of Madison Avenue and Forty-fourth Street, have been resold. They are the ten-story loft structure at 28 West Fifteenth Street, the dwelling at 20 West Ninety-first Street, the dwelling at 302 East 117th Street, sold to Marcus L. Osk, and the dwelling at 63 West Ninety-fifth Street, sold to Ennis & Sinnott, who resold it to Marcus L. Osk, and who also has effected a resale.

Columbia University Club Option.

The option given by the officers of the Columbia University Club last November to C. W. Buckham, representing a syndicate, to purchase the club property at 18 Gramercy Park, southwest corner of Irving Place, has been extended to April 1. If proper financial arrangements can be made the site will be improved with a tall studio apartment house. The plot is 40 by 134 feet. Late in May or early in June the Columbia University Club will move to its new home, the Hotel Renaissance, at 4 to 14 West Forty-third Street after extensive alterations to the building.

Earlton Apartment Hotel Lease Sold.

Daniel P. Ritchey and Charles E. Gehring have sold for the Earlton Corporation, W. R. Senier, President, lease, furnishings, and stock of the Earlton Apartment Hotel, 118 West Seventy-second Street, and secured extensions on the lease from Edward W. Browning, owner.

The purchasers are Harry and Albert Bochman, who recently disposed of their interests in the Hotels Lynnhaven and Lorraine of Norfolk, Va.

Greenwich Village Deal.

John N. Golding has sold for Mrs. Stevenson Taylor the three-story and basement dwelling 2 Van Ness Place to the Congregation Darech Amuno, which will improve the site with a new synagogue. The Congregation Darech Amuno has been compelled to abandon its property at 218 West Fourth Street on account of the new Seventh Avenue subway.

Boys' Home Buys Site in East Harlem

The New York Home for Homeless Boys has purchased the three three-story and basement private dwellings 443, 445, and 447 East 123d Street. The home, which was established about eighteen years ago, occupies the adjoining dwelling, 441, under a lease, and the property just acquired will be remodeled and connected with the present quarters.

Investor Buys Chambers Street Loft.

William Bonnell purchased from Jacob Erlich for investment 192 and 194 Chambers Street, a five-story loft building on a plot 44.6 by 88.3. George R. Read & Co. negotiated the transaction for the sellers, who purchased the property at a voluntary auction sale for $59,500.

Tenement Buyers.

Augusta Lescowitz purchased for investment, paying all cash, 279 Monroe Street, a five-story, new-law tenement on a lot 25 by 100. B. Elliot Burston negotiated the sale.

Max Miller purchased for investment from Mrs. T. Lowenthal 109 and 111 East 126th Street, two five-story tenements, each occupying a lot 20 by 100. This is the first transfer of the property in twenty years. Alfred Olenich and O. G. Mauss negotiated the sale.

Bronx Sales.

The two and a half-story frame residence at 2,482 Elm Place, 25 by 100, has been sold by the Lee Farrington Realty Company, through H. A. Douglas & Co., to a buyer for occupancy.

The United States Realty and Improvement Company has sold to Frederick W. French the lot 25 by 106, on the east side of Nelson Avenue, 150 feet south of the corner of McCombs Road. Irving L. Goldberg was the broker.

The five-story apartment house at 742 East 176th Street, 50 by 100, has been sold by the Harborn Realty Company, through Lauter-Locles, Inc. The latter have also sold for Lena Knaus the dwelling and garage at 2,973 Decatur Avenue, 37 by 110.

Richard Dickson was the broker in the sale of the four-story flat at 1,008 Brook Avenue for Lena Steinthal.

The Carey Construction Company, purchased from I. Roth and M. J. Klein 1,374 and 1,378 College Avenue, two five-story apartment houses, each on a plot 50 by 100. In part payment the buyers gave a plot 80 by 100 feet on the northeast corner of Walton Avenue and Mount Hope Place. A. J. Madden negotiated the trade.

Brooklyn.

M. McKinnon, Jr., has sold the property of 474 and 476 Seventy-fifth Street for J. Ernest to an investor.

The Triangle Holding Company, Louis Gold, President, has purchased thirty-four and one-half lots from Wood, Harmon & Co., in their Midwood Manor property, located as follows: Six lots on the west side of East Eighth Street, 220 feet north of Avenue I; two lots on the south side of East Eighth Street, 200 feet north of Avenue I; eight and one-half lots on the east side of East Eighth Street, north of Avenue I, and two lots on the west side of East Tenth Street, 420 feet north of Avenue I.

Long Island.

The estate of Dr. E. A. Goodridge sold to the city for $12,000 the property on Prince Street, near State Street, Flushing, which has been under lease to the city for several years and used as the 276th Precinct station house.

The Broadway Astoria Company, recently formed with Adam Stephan, Frederick Stephan, and C. W. Philipbar as Directors, bought two plots of five lots each on Grand Avenue, between First and Second Avenues, and at Broadway and Third Avenue, Astoria, and will improve them with stores and dwellings.

Commercial Leases.

Charles B. Walker has leased for P. Murphy to the Standard Mills the building at 279 Church Street, and for the estate of John R. Graham the store at 208 Canal Street to Harris Weinstein.

White-Goodman have leased the four-story building at 226 Front Street to the Stevens Grease and Oil Company.

Irving L. Goldberg has leased for the Manhattan Leasing Company to the Schulte Cigar Company the store at 1,016 Westchester Avenue for a term of years.

Joseph Calmenson leased for the Garden Improvement Corporation the northerly store in the premises 28-34 Allen Street to A. Mizzrahi for five years at an aggregate rental of $10,000.

William A. White & Sons leased to Jacob Harris the store at 987 Lexington Avenue.

The Cross & Brown Company leased the store at 93 Worth Street to Joseph and Frank Gilroy.

Herbert Hecht & Co. sublet for Joseph Meltzer to the United Cigar Stores Company, for a term of years, store in the Johnson Building, adjoining the entrance.

RESULTS AT AUCTION.

AT 14 VESEY STREET.
By Arthur C. Sheridan.

3d Av, 1,646, w s, 25.5 ft n of 92d St, 18.9x100, five-story tenement and stores; B. J. King against Reuben Isaacs et al.; W. C. Orr, attorney; due, $13,891.69; taxes, &c., $205.40; to the plaintiff for $13,000.

3d Av, 1,648, w s, 44.5 ft n of 92d St, 18.9x100, five-story tenement and stores; E. J. King against same; attorney same; due, $12,876.83; taxes, &c., $206.71; to the plaintiff for $13,000.

AT 3,208 THIRD AVENUE.
By Joseph P. Day.

3d Av, 4,413, w s, 58.5 ft n of 181st St, 23x102.9, three-story building; A. M. Alexander against Sarah McClinchie et al.; Everett, C. & B., attorneys; due, $8,358.22; taxes, &c., $558.90; to the plaintiff for $5,000.

Wilcox St, w s, 100 ft s of Barkley Av, 84.5x100x irregular; E. D. Coulter and another against Walter Hoffman et al.; J. P. Wilson, attorney; due, $1,778.18; taxes, &c., $314.78; to the plaintiff for $1,500.

By Arthur C. Sheridan.

Jerome Av, 2,247, w s, 18 ft n of North St, 18x79.11, three-story tenement and stores; Minna Franke against E. C. Haake et al.; H. C. Kudlich, attorney; due, $9,472.59; taxes, &c., $851.65; to the plaintiff for $8,000.

THE BUILDING DEPARTMENT.

27th St, 533 and 535 West, and 28th St, 534 and 536 West, for a three-story garage, 55x197.6; Parker Realty Co., Newburg, N. Y., owner; J. P. Benson, 331 Madison Av, architect; cost, $50,000.

161st St, 512 and 514 West, for a two-story garage, 50x94; D. C. and K. Young, 312 West 112th St, owners; J. J. Lawlor, 360 West 23d St, architect; cost, $25,000.

Alterations.

Items under $5,000 omitted.

Bowery, s w corner of Grand St, to a three-story bank and office building; P. Zeitlen et al., 43 John St, owners; C. L. Calhoun, 560 West 163d St, architect; cost, $5,000.

83d St, 39 East, to a four-story dwelling; E. Crimmins, 40 East 68th St, owner; J. W. O'Connor, 3 West 29th St, architect; cost, $8,000.

14th St, 409 and 411 West, to a four-story market, &c.; J. S. Hermann, premises, owner; H. Taussig, 1,476 Broadway, architect; cost, $18,000.

REAL ESTATE TRANSFERS.

THURSDAY, MARCH 8.

With name and address of purchaser and attorney. When attorney's name is omitted address party of the second part.

Manhattan.

EAST BROADWAY, 311, s s, 25.1x78.10x24.10x79.3, w s; Ella S. Hopkins to the Arnold Toynbee Home, on the premises, March 7; attorney, Lawyers Title and Trust Co., 160 Broadway..........$100

MADISON AV, w s, 27 ft n of 48th St, 24x95; David Dows to David Dows & Co., 120 Broadway, mtg $100,000, b, and s. and c. a. g., Feb. 26; attorneys, Bowers & S., 46 Cedar St..........$100

MADISON ST, 237, n s, 25x100; Edith E. Lethaby et al. to Jacob Hertzberg, 135 West 115th St, b. and s., Nov. 23, 1916; attorney, Lawyers Title and Trust Co., 160 Broadway..........$100

MERCER ST, 285, w s, 25x100; Katherine O'Brien, Atlantic City, N. J., to Morris J. Solomon, 867 De Kalb Av, Brooklyn, mtg $25,000, b. and s., Feb. 21; attorney, John Reilly, 170 Broadway..........$1

MONROE ST, 279, n s, 50.2 ft e of Jackson St, 25x95; Yetta Green to Gussie Lefkowitz, 255 Fort Washington Av, mtg $23,500, all liens, March 8; attorney, Lawyers Title and Trust Co., 160 Broadway..........$100

WATER ST, s w corner of Montgomery St, 185.10x70; David Dows to David Dows & Co., 120 Broadway, mtg $100,000, b. and s. and c. a. g., Feb. 26; attorneys, Bowers & S., 46 Cedar St..........$100

WATER ST, 682, n s, 25 ft w of Jackson St, 25x100; William Haffner to Ida F. Haffner, New York City, June 13, 1898, all liens; address 52 Broadway..........Gift

1ST AV, 2,060, e s, 80.11 ft s of 107th St, 20x98; Giuseppe Carmata to Pasqua, his wife, and Frank Cannata, 2,060 1st Av, quitclaim, all liens, Feb. 17; attorneys, Miller, K., L. & T., 80 Broadway..........$1

1ST AV, 1,618-1,620; 8th St, 405 East; George W. Fanning to Ada L. Harris, 37 5th Av, all liens, March 7; attorneys, Salter & S., 140 Nassau St..........$100

3D AV, 400, n w s, 24.8x120; Arthur G. Chase, 1,016 Water St, Syracuse, N. Y., to Ella L. Hawkins, 96 Merserau Av, mtg $14,000, Feb. 26; attorney, William P. Chase, 50 West 77th St..........$1

7TH AV, 1,947, e s, 80.10 ft s of 118th St, 40x100; Josiah H. De Witt to Charles O'Shea, 99 Clermont Av, Brooklyn, March 8; attorney, Title Guarantee and Trust Co., 176 Broadway..........$1

SAME PROPERTY; Charles O'Shea to Annie L. and Delphinia J. McEntyre, 249 West 76th St, mtg $25,000, March 8; attorney, same..........$1

17TH ST, 39 West, n s, 335 ft e of 6th Av, 25x92; Milo R. Maltbie, as City Chamberlain, to New York Electrical Trade School, on the premises, b. and s., March 6; attorney, Lawyers' Title and Trust Co., 160 Broadway..........$1

49TH ST, n s, 528 ft w of 6th Av, 22x100.4; William Ran to William G. McGrath, 509 West 147th St, mtg $25,000, all liens, Feb. 5; attorneys, Harris & H., 68 William St..$1

53D ST, 407 West, n s, 125 ft w of 9th Av, 25x134.4x25.11x127.1, foreclosure March 7; Gerald S. O'Loughlin, referee, to Latham G. Reed, 151 East 56th St, March 8; attorneys, Bowers & S., 46 Cedar St..........$20,000

64TH ST, 247 West, n s, 225 ft e of West End Av, 25x100.5; 65th St, 246 West, s s, 225 ft e of West End Av, 25x100.5; Anna Errett, South Amboy, N. J., to Charles A. Carey, 354 Wadsworth Av, b. and s., Jan. 29; attorney, Title Guarantee and Trust Co., 176 Broadway..........$1,000

81ST ST, n s, 105 ft w of Lexington Av, 20x102.2; David Dows to David Dows & Co., 120 Broadway, mtg $30,000, b. and s. and c. a. g., Feb. 26; attorneys, Bowers & S., 46 Cedar St..........$100

82D ST, s s, 250 ft e of Park Av, 75x102.2; David Dows to David Dows & Co., 120 Broadway, mtg $210,000, b. and s. and c. a. g., Feb. 26; attorneys, Bowers & S., 46 Cedar St..........$100

87TH ST, s s, 230 ft e of 5th Av, 76.8x100.8; Bertha Kahn to Capitol Realty and Construction Co., 5 Beekman St, b. and s., all liens, March 8; attorney, Weil & M., 5 Beekman St..........$100

87TH ST, s s, 230 ft e of 5th Av, 76.8x100.8; Capitol Realty and Construction Co. to Bertha Kahn, 421 East 82d St, b. and s., all liens, March 8; attorney, B. J. Weil, 5 Beekman St..........$100

91ST ST, 122 West, s s, 275 ft w of Columbus Av, 33.4x100.8; Jacob H. and William Haffner to Avonel Co., 44 Whitehall St, mtg $32,000, all liens, Jan. 3, 1916..........$100

103D ST, n s, 181 ft e of Columbus Av, 27x100.11; Jacob H. Haffner and another to Avonel Co., 44 Whitehall St, mtg $15,000, Jan. 3, 1916..........$100

103D ST, 133 West, n s, 262.6 ft w of Columbus Av, 18.9x100.11; Theresa Moran to Estelle M. and Pierre J. Moran, 133 West 103d St, mtg $16,000; attorney, H. H. Frost, Jr., 52 Broadway..........$100

112TH ST, 324 East, s s, 300 ft e of 2d Av, 25x100.10; Jewel Lewis to Sam Levy, 168 East 7th St, mtg $17,500, Feb. 1; attorney, Abraham Kalisky, 256 Broadway..........$100

113TH ST, 544 West, s s, 268.9 ft e of Broadway, 18.9x100.11, foreclosure Feb. 26; Alfred Jonetski, Jr., referee, to Lawyers' Title and Trust Co., 160 Broadway, March 7; attorneys, Dean, T. & McB., 160 Broadway..........$15,800

115TH ST, n s, 215 ft e of 1st Av, 30x100.11; Rosina Miraglia, Di Benedetto, to Francesco, 438 East 115th St, all liens, March 6; attorney, George H. Epstein, 99 Nassau St..........$100

123D ST, 443.7 East, n s, 138 ft w of Pleasant Av, 50.5x100.11; H. Clinton Eva to New York Home for Homeless Boys, 489 5th Av, mtg $10,500, March 7; attorney, Title Guarantee and Trust Co., 176 Broadway..........$1

123D ST, 443 East, n s, 171.9 ft w of Pleasant Av, 16.8x100.11; 123D ST, 445 East, n s, 155.1 ft w of Pleasant Av, 16.8x100.11; Robert J. Rosenthal to H. Clinton Eva, 441 East 123d St, mtg $6,500, March 1; attorney, same..........$100

165TH ST, 550 West, s s, 148.7 ft e of Broadway, 16x104.10; B. Elliot Burston to Yetta Green, 963 Kelly St, mtg $7,000, all liens, March 8; attorneys, Kantrowitz & E., 320 Broadway..........$100

177TH ST, 609 West, n s, 150 ft w of St. Nicholas Av, 50x90; G. H. Masten Co. to Delta Holding Corp., 217 Broadway, mtg $45,300, March 12; attorney, J. H. Zieser, 217 Broadway..........$1

Bronx.

ANTHONY AV, 1,682, e s, 16.8x74.3x18.8x72.6; Theo. Gutman to Finance Operating Co., Inc., 140 Nassau St, correction deed, mtg $4,000, Feb. 7; attorneys, Reeves & T., 165 Broadway..........$1

SAME PROPERTY; Finance Operating Co., Inc., to Ellie J. Donelan, 84 Charles St, mtg $4,000, Feb. 9; attorney, same..........$1

AVENUE ST. JOHN, n w corner of Fox St, 50x100; Howals Construction Co. to Delta Holding Corporation, 217 Broadway, March 5; attorney, J. H. Zieser, 217 Broadway.$100

BRIGGS AV, n s, 102.8 ft e of 6th Av, 50x100; George H. Lawrence et al., executors, &c., to John Kicherer, Jr., 544 East 147th St, ½ part, May 20, 1916; attorneys, Kadel, Van K. & K., 379 East 149th St..........$50

SAME PROPERTY; Walter Whewell, executor, to same, ½ part; June 14, 1916; attorney, same..........$50

DECATUR AV, w s, 130 ft s of 201st St, 37.6x110; Lena Knaus to Isabella M. Cantwell, 1,000 Southern Boulevard, March 1, mtg $3,000; attorney, O. E. Davis, 3,210 3d Av..........$100

EASTBURN AV, e s, 213.3 ft n of 174th St, 25x95; Joseph Weinstein to Rachel Harris, 1,754 Eastburn Av, mtg $4,250, March 1; attorney, Title Guarantee and Trust Co., 176 Broadway..........$1

LOT 26, Block 40, map of Morris Park; John A. Bolles, referee, to Bella Wolfson, 4,144 Lexington Av, March 7; attorney, Title Guarantee and Trust Co., 176 Broadway..........$3,225

176TH ST, s s, 150 ft w of Prospect Av, 50x100.6; Harborn Realty Co., Inc., to Lena Knaus, 2,973 Decatur Av, mtg $43,500; March 1; attorney, O. E. Davis, 3,210 3d Av..........$100

239TH ST, 659 East, n e s, 25x100; Mary G. Speer to W. E. Vail & Co., Inc., 22 West 1st Street, Mount Vernon, N. Y., mtg $2,400, Feb. 27; attorney, M. J. Moriarty, 22 West 1st St, Mt. Vernon, N. Y.......$327

RECORDED MORTGAGES.

With name and address of lender and lender's attorney. Interest is at 5 per cent. unless otherwise specified.

Manhattan.

BAYARD ST, 39, s s, 81 ft w of Bleecker St, old line, except part taken for 7th Av extension, being a gore at s e c 1.4 n e s, 1.1 on s s, and 1.6 on n w s, March 7; James D. McClelland to Pauline Ewart, 221 1st St, Union Hill, N. J., 3 years, 6 p. c.; attorney, Lawyers Title and Trust Co., 160 Broadway..........$1,000

MADISON ST, 237, n s, 25x100, March 7; Jacob Hertsberg to Lawyers Title and Trust Co., 160 Broadway, 5 years, interest as per bond..........$13,000

MAIDEN LANE, 81, n e s, 27.10 ft s e of Gold St, 21x21.6x irregular, prior mtg $31,000; Front St, 65, s e s, 94.9 ft s w of Old Slip, 20.6x86.10, prior mtg $15,000; also blanket mtg on both, $3,000, March 7; Preferred City Real Estate Co. to William D. Howells, 130 West 57th St, due and interest as per bond; attorney, Samuel T. Carter, Jr., 111 Broadway..........$3,100

PARK AV, n e corner 52d St, runs e 205.9x n 100.5x w 15.10x n 100.5 to s s 53d St x w 189 to av x s 200.10 to beginning, Feb. 1; Montana Realty Co. to Franklin Trust Co., 166 Montague St, Brooklyn, trustee for bondholders, 20 years, 6 p. c., prior mtg $2,000,000; attorneys, Goddard & M., 128 Broadway..........gold bonds, $400,000

PEARL ST, 215, n w s, 87.10 ft n w of Platt St, 122.8x29.9x irregular, prior mtg $85,000, and Pearl St, 315, w s, 20.2x100x16.6x100, prior mtg $16,000, March 7; Preferred City Real Estate Co. to George Richter, at Boonton, N. J., due and interest as per bond; attorney, Samuel T. Carter, Jr., 111 Broadway..........$5,000

ST. NICHOLAS AV, s w corner 185th St, 79.11x200, leasehold, building loan, March 6; Braddon Amusement Co. to Mary J. Kramer, Hotel Astor, 44th St and Broadway, due May 1, 1936, no interest; attorneys, Lese & Connolly, 35 Nassau St..........$5,000

2D AV, 154, e s, 65.7 ft s of 10th St, 22.3x125, March 8; Jacob G. Adelsdorfer to Bowery Savings Bank, 128 Bowery, 5 years, 4½ p. c.; attorneys, Cadwalader, W. & T., 40 Wall St..........$15,000

7TH AV, 1,947, e s, 80.10 ft s of 118th St, 40x100, March 8; Charles O'Shea to Josiah H. De Witt, 40 West 51st St, 5 years; attorney, Title Guarantee and Trust Co., 176 Broadway..........$23,000

11TH ST, 207-9 West, n s, 60 ft e of Waverley Place, 41x80, March 8; Fogliasso-Clement Building Co. to Elsie K. Powell, 130 East 70th St, 5 years, 4½ p. c.; attorney, W. M. Powell, 7 Wall St..........$40,000

17TH ST, 39 West, n s, 335 ft e of 6th Av, 25x92, March 6; New York Electrical Trade School to Milo R. Maltbie as Chamberlain of City of New York, installments until reduced to 60 p. c. of value of premises, and then due 3 years after such reduction; attorney, Corporation Counsel, City of New York..........$70,000

22D ST, 329 and 331 East, n s, 200 ft w of 1st Av, 50x98.9, March 7; Charles E. Deloge to Gussie Scherer, 193½ Atlantic Av, Brooklyn, 2 years, 6 p. c.; attorney, New York Title and Mortgage Co., 135 Broadway..........$2,000

57TH ST, 304 and 306 East, s s, 51 ft e of 2d Av, 31.6x50.5x irregular, March 7; James Baird to William H. Rockwood, 513 West End Av, and another, executors, &c., 3 years, 5½ p. c.; attorney, Lawyers Title and Trust Co., 160 Broadway..........$2,000

115TH ST, s s, 162.6 ft w of Lenox Av, 31x100.11, March 7; Annie Smith and estate of Samuel Rozinsky to Arthur H. White, 281 Lafayette Av., Passaic, N. J., due and interest as per bond, prior mtg $21,500; attorney, Hy. Meyer, 299 Broadway..........$2,000

Bronx.

EASTBURN AV, e s, 213.3 ft n of 174th St, 25x95; Rachel Harris to Joseph Weinstein, 1,754 Eastburn Av, Feb. 24, 3 years; attorney, Title Guarantee and Trust Co., 176 Broadway..........$1,750

HULL AV, n w s, 251.6 ft n e of 204th St, 40x100; Mary A. Hamilton to Odile B. Canavan, 535 West 144th St, March 1, due March 1, 1918, 6 p. c.; attorney, J. Clinch Canavan, 175 Remsen St, Brooklyn..........$500

LOT 26, Block 40, map of Section 1, Morris Park; Bella Wilson to Edward E. Ashley, 749 St. Nicholas Av, March 7, due as per bond; attorney, Title Guarantee and Trust Co., 176 Broadway..........$4,000

MERRIAM AV, w s, 179.1 ft s of 170th St, 53.4x100; Haven Construction Co., Inc., to Abel King, 148 East 65th St, and another, prior mtg $36,000, March 7, installments, 6 p. c.; attorneys, Lese & C., 35 Nassau St..........$6,000

MERRIAM AV, w s, 232.6 ft s of 170th St, 53.4x100; same to same, prior mtg $36,000, March 7, installments, 6 p. c.; attorney, same..........$6,000

PARK AV, e s, 202.6 ft n of 188th St, 222.8 ft to Canal Place x50x222.7x50; Whitegate Co., Inc., to Max Hirsch, 210 West 140th St, prior mtg $3,000, March 8, 1 year, 6 p. c.; attorney, Lawyers Title and Trust Co., 160 Broadway..........$5,000

VYSE AV, e s, 34 ft n of 179th St, 42x102; Finance Operating Co., Inc., to Liberal Trading Co., Inc., 51 Chambers St, March 2, installments, 6 p. c.; attorney, Nathan B. Finkelstein, 51 Chambers St..........$1,500

WASHINGTON AV, s e corner of 164th St, 50x101; Selvin Realty Co., Inc., to Rockland Realty Co., 509 Willis Av, prior mtg $44,000, March 6, due as per bond; attorneys, Hirleman & V., 391 East 149th St..........$2,000

RECORDED LEASES.

With name and address of lessee.

Manhattan.

AVENUE A, 1,304, stores 1 and 2; Nathan Kean & Co. to Samuel Engel, on premises; seven years from March 1, 1916; attorneys, Lind & Pfeiffer, 46 Cedar St..........$1,002

BROADWAY, 2,184, n e corner of 77th St, the theatre, &c.; John H. and John W. Springer to 77th Street Theatre Co., Broadway and 77th St, 10 years from March 1, 1917..........Weekly rent, $192.31 to $250

COLUMBUS AV, 440, n w cor 81st St, store and basement; Co-operative Apartment Co. to Leo D. Shire, 41 West 82d St, 5 years from Oct. 1, 1917..........$5,000

LENOX AV, 26, s e cor 112th St, 56 West, all; Triangle Waist Co. to Regina Kroopf, 619 West 143d St, 3 years from March 1, 1917; attorney, Jacob I. Berman, 346 Broadway..........$16,750

1ST AV, 84, store and cellar; Thos. Rothmann to Jos. Halpern, 438 East 5th St, 5 years from May 1, 1917; attorney, William R. Altman, 299 Broadway..........$1,800

1ST AV, 2,068, store and front cellar; Mary A. Grogan to Louis Buonanato and another, 415 East 114th St, 5 years from March 1, 1917; attorney, Edw. M. Burghard, 111 Broadway..........$1,200

3D AV, 1,884, store and part of cellar; Samuel Lustig, executor, &c., to Anna Levine, 1,847 3d Av, 5 years from March 1, 1917; attorneys, Bernheimer & S., 128th St and Amsterdam Av..........$900

8TH AV, 606, store; Louis Steets to Adolph Aaron, 606 8th Av, 5 years from May 1, 1917..........$2,400

10TH AV, 875, n w corner of 57th St, corner store and basement and small store on 57th St; Pauline Murray to Fred Frey, 501 West 57th St, 3 years from May 1, 1916; attorneys, Fitch & G., 32 Nassau St..........$2,700

SAME PROPERTY, same space; same to Emma Metzger, 501 West 57th St., 3 years from May 1, 1916; attorneys, same..........$3,000

42D ST, 450 West, all; Louis Michaelis to Fred Feldman, 450 West 42d St, 5 years from Aug. 1, 1917; attorney, H. Michaelis, 123 William St..........$2,280

44TH ST, 520 West, all, with option to purchase for $18,000; Harry Hohenstein to Geo. Muroney, 622 10th Av, 5 years from May 1, 1917, 5 years' rent; attorney, Louis J. Gold, 132 Nassau St..........$1,900

67TH ST, 329 West, store, floor, and part cellar; Nellie Mills to Vincenzo Barbieri and another, 329 West 67th St, 2 years from Oct. 1, 1916; attorney, Angelo Legnitti, 64 Mulberry St..........$600

MECHANICS' LIENS.

Manhattan.

ALLEN ST, 59 to 63; Harry Jaffe et al. against Edward A. Ridley, owner; Charlotte and Benjamin Moore, lessees and contractors..........$7,319

BROADWAY, 2,524; Hedden Iron Construction Co. against Eugene Higgins, owner; Empire Structural Steel Co., Inc., contractor..........$1,482

SAME PROPERTY; Bethlehem Steel Co. against Eugene Higgins, owner; Empire Structural Steel Co., Inc., contractor.$7,829

BROADWAY, 1,845 and 1,847; Burdett Rowntree Mfg. Co. against Upright Co., owner; S. L. Waller Construction Co., contractor..........$1,145

MADISON AV, 1,760; Ike Rothhols against Jacob, Alexander & Louis Goldheim, owners; Harry Siegel, contractor..........$57

VERMILYEA AV, 76; Harry Rosenthal against Lizzie Eder, owner; Inwood Painting and Decorating Co., Inc., contractor.$36

BROOKLYN—FOR SALE OR TO LET.

GARAGE SITE.
We offer Corner Plot, 100x100, in thickly populated Prospect Park and Flatbush section; will sell Plot or build to sell or rent. LEVY BROTHERS, 189 Montague St., Brooklyn.

WESTCHESTER—FOR SALE OR TO LET.

FOR SALE—160 acres near White Plains, Westchester County, fronting on two highroads; available for country club or institution; reasonable price; no exchanges. S 317 Times Downtown.

RYE, N. Y.
Attractive old stone Mansion, modernized, 15 rooms, 3 baths, Garage, Stable, Tennis Court; beautiful lawn; fruit and shade trees; Brook; 20 acres, 1 mile from station; 40 minutes from 42d St.; 50 by auto. Sale or rent furnished.
HERBERT A. SHERMAN,
41 E. 41st St., 20 Nassau St., or Rye, N. Y.

Modern Home in Country Setting
In Mount Vernon, near the old White Plains Road. Stucco house of original design. Side porch. Large plot with shrubs and trees. Garage, 10 rooms, 3 baths, steam heat. Best construction. House in fine condition. Immediate possession. Price $13,500. Mortgage $7,000.
Anderson Realty Co. near New Haven Sta., Mt. Vernon, N. Y.

Country Homes, Farms, Estates
White Plains, Scarsdale, Pleasantville, Katonah, Bedford, Mt. Kisco Sections at prices below their cost and present worth.
FURNISHED and UNFURNISHED RENTALS.
REED, CLARK & LEE CO.,
WHITE PLAINS, N. Y. Tel. 1516.

COLONIAL HEIGHTS.
For sale or rent; splendid 8-room Colonial house; all modern improvements, including gas; plot 150x112; high elevation; price and terms reasonable.
L. H. TASKER, 135 Nassau St.

REAL ESTATE—OUT OF CITY.

ELEGANT NEW HOME, $20
a month, to be sacrificed by owner, who can't occupy; 6 rooms, handsome bath, beautifully decorated; every improvement; plenty of shrubs and flowers; easy commuting; price $3,200; worth double; possession on $350 cash payment; title guaranteed. Owner, Room 434, 47 West 34th St.

BRONX—FOR SALE OR TO LET.

BUILDERS WANTED
Best selling proposition in New York City. Houses under construction sold before completion. NEAR SUBWAY. Liberal terms. Mortgage loans. No shoestring builders wanted. Have splendid selling organization.
BRONX SHORE PARK DEVELOPMENT CO., Inc.
2853-2859 3d Ave., Bronx, Cor. 149th St. and 3d Ave.

$250 FOR 2 LOTS IN NEW YORK CITY, NEAR SUBWAY
Wonderful bargain. Private Beach. Balance $25 a month. Must sacrifice owing to reverses. Strictest investigation invited.
WALL STREET, Box 229 Times Downtown

$1,000 CASH
OWNER WILL SELL IN NEW YORK CITY, NEAR SUBWAY, MAGNIFICENT EIGHT ROOM HOUSE, RESTRICTED RESIDENTIAL DISTRICT; PLOT 50x117; ALL LATEST IMPROVEMENTS; HOUSE DECORATED; PRIVATE BATHING BEACH; PRICE $8,000; PAYABLE AS RENT.
OWNER,
BOX 230 TIMES DOWNTOWN

QUEENS—FOR SALE OR TO LET.

Forest Hills Gardens
"A Forward Movement in Suburban Development."
15 Minutes from Penn. Station.
Houses and Villa Plots for Sale.
SAGE FOUNDATION HOMES CO.,
47 W. 34th St., or Forest Hills, L. I.
Send for Booklet T.

4 ROOM COTTAGE $1650
complete, with large plot, fruit trees, berries, and vegetable patch, grape arbor, chicken run, &c.; near trolley and bay; $100 down and $12 monthly to quick, reliable party. Welch, Box 270 Times Downtown.

LONG ISLAND—FOR SALE OR TO LET.

SEMI-BUNGALOW
Just completed; owner cannot occupy; 6 rooms, tile bathroom, extra large living room, full width of house; open fireplace; up-to-date kitchen; large china dressers, new model gas range with improved hot water attachment; combination gas and electric fixtures; hot water heat; spacious porches, front and side opening into living room; can be closed in as sun parlor for the winter; large grounds; 5,000 square feet; 3 minutes' walk to beautiful sandy bathing beach; 40 minutes from city; owner's loss—your profit. Will sell for $4,500, worth $5,000; $350 cash, balance very easy monthly payments. B. BARGAIN, 243 W. 34th St., N. Y. City.

CHICKEN & SQUAB FARM,
with 5-room house and outbuildings; chicken and pigeon houses; nearly 2 acres of fine soil, suitable for poultry and pigeon raising and truck farming; beautiful grove of cedar trees; house contains heat, water, range, tubs, full-size cellar, rustic porch, etc.; ideal location, near station and trolley to town, where there is a large demand for all products; about an hour out in a pretty North Shore town; $20 a month and a small amount down from an interested responsible party. B. Baker, 105 Flatbush Av., Brooklyn.

ARE YOU INTERESTED
in purchasing my waterfront Bungalow, with all modern improvements, suitable for all year round home? Enough ground for garage and garden, easy commuting distance from N. Y. Terms to suit; also several waterfront plots at reasonable figure. Address H. H., Box 84 Times.

SEASHORE HOME
Amityville, on Great South Bay, cozy 6-room cottage ready for occupancy; large plot; absolutely dry, 40 feet frontage on deep water; price $3,300; liberal terms.
KOSTER-CORNEHLSEN CO.
367 Fulton St., Brooklyn.

VILLAGE FARM
Huntington, near station; large plot, fruit and shade trees; 6-room house with improvements, $2,500. Easy terms.
KOSTER-CORNEHLSEN CO.
Huntington Station, Opposite Depot.

NEW JERSEY—FOR SALE OR TO LET.

Maplewood, N. J.
Residential section of the Oranges. We have a complete list of every house and plot for Sale or Rent.
SEND FOR ILLUSTRATED BOOKLET.
BUDAL COMPANY, at Sta., Maplewood.

Bradley Beach, N. J. 50 Miles New York. Furnished Cottages.
Suitable for long season.
Rentals, $350 to $1,500.
Auto meets trains by appointment.
Richard McNeely Agency opp. Station, Bradley Beach.

SUMMER HOMES,
HOTELS AND BOARDING HOUSES
Allenhurst, Deal, Asbury Park,
Rent or Sale. Send for Booklet "T."
ALBERT ROBBINS, Inc.,
Asbury Park (opp. depots), Allenhurst, N. J.

BOGOTA
Homes for Rent or Sale. Wonderful Values. Easiest Terms. Photos and Particulars.
GEO. B. HITCHCOCK

MORRISTOWN, N. J.
FARMS, ESTATES, DWELLINGS
BOOKLET SENT ON REQUEST.
EUGENE V. WELSH 133 Morris St., Morristown, N. J.

REAL ESTATE FOR EXCHANGE.

SINGLE TENANT PROPERTIES
that can be traded for smaller properties and cash:
MERCANTILE BUILDING
Leased to high rated tenant..........$18,000
Owner pays only mortgage interest. 10,000
Net income..........$8,000
THIRTIES, NEAR FIFTH AVENUE
Leased long term, with security..$50,000
Owner pays only mortgage interest.. 30,000
Net income..........$20,000
George Neiman, 148 W. 72d St.

APARTMENTS TO LET—Unfurnished.

MANHATTAN—West Side.

STUDIO APARTMENTS
Studio, 23 feet square; large bedroom; kitchenette and bath; permanent north light. Rents $60-$65. Floor plans can be seen at 2640 Broadway, 100th St.
M. M. HAYWARD & CO.

BRONX.

HIGH CLASS APARTMENTS
4-5 ROOMS
GRAND BOULEVARD AND CONCOURSE, N. W. Cor. 192d St.
Exceedingly large outside rooms, facing Poe and St. James Park. Overlooking Grand Concourse. All modern improvements. Moderate rentals.
192D ST. REALTY CO., INC., BLDR.
WOLFSOHN & AUGUST,
Agent on Premises.
Phone Fordham 2323.

TO LET FOR BUSINESS.

149th St. & 3rd Ave.
is to the Bronx What
Broadway & 42nd St.
is to Manhattan
Here a large volume of people do their Banking, buy Automobiles, Pianos, Phonographs, Accessories, Dry Goods, etc.
THE STORE which I have for rent at 149th St. & 3d Ave. is suitable to fill any of these businesses. Apply
S. E. JACOBS, Owner,
30 East 42d St. Tel. Murray Hill 6571.

EXCEPTIONAL CHANCE
CORNER STORE
TO LET
Best Business Location in Tarrytown. Has been occupied for the past 10 years as a High-Class Fancy Grocery Store. Steam heated and all improvements. Inquire of
GEIGER & NEWMAN
TARRYTOWN, N. Y.

Nassau Street.
Exceptional Opportunity to sublease at low rent
Very light Suite of offices, about 3,000 square feet; possession April 1.
GEO. R. READ & CO.,
30 Nassau Street.
Telephone 3670—John.

OFFICES 600 Sq. Feet Each.
Glackner Bldg., 227 Fulton St.
Exceptionally light, new and modernly equipped.
WM. CRUIKSHANK'S SONS,
Tel. 6047 John. 37 Liberty St., N. Y.

REAL ESTATE.

F. LEVIN
PAINTING AND DECORATING of Any Kind Anywhere.
4242 BROADWAY.
Phone St. Nicholas 9068.

MORTGAGE LOANS
First mortgage wanted on three-story brick building, 98-100 North 1st St., Brooklyn. S. Brenner, 130 Metropolitan Av., Brooklyn. Phone Greenpoint 644.

REAL ESTATE
BUILDING MANAGER,
energetic, competent and honest American, employed at present and for the past seventeen years with one firm of prominent brokers desires position offering greater opportunities. P 173 Times.

Manhattan—For Sale or To Let.

Lessees.—Owner retiring, will lease for long term magnificent property showing wonderful profits. Edward Browning, 110 West 40th.

Real estate owners or agents wanting mechanics, material, or estimates on building or plumbing repairs, violations or alterations send for William A. Solas, contractor, 495 West 135th St. Phone 3481 Morningside.

Fireproof building, 24x98; two stories, basement; manufacturing business. John F. Duffy, 260 West 72d. Tel. 6441 Columbus.

Apartment, Riverside Drive, fully rented; one mortgage; sell or exchange; principals only. Apply Du Cret Co., 55 Liberty St.

Brooklyn—For Sale or To Let.

Have many beautiful homes for sale, positive bargains, in elite locations. Robert H. Dunnet, 189 Montague St.

Queens—For Sale or To Let.

FOR SALE OR RENT.—Fine home in best residential section of Jamaica, opposite small, beautiful park; large grounds, unsurpassed view; house contains 12 large rooms, spacious hall, two baths, every convenience; can be secured furnished or unfurnished; garage accommodates two cars; possession any time; can be purchased. Address K., Box 15, Jamaica, N. Y.

$200 cash, $6 monthly, buys six-room cottage, 27 min. to city, near station; trolley to N. Y. within ¼ block; plot big enough to raise chickens; price $1,650; good title. Call, write, Russell, 562 Atlantic Av., Brooklyn.

SEE THE NEW HOUSES AT KEW GARDENS.
Fifteen minutes from Herald Square. Ready for occupancy; from $9,500 to $22,500, on reasonable terms.

Westchester—For Sale or To Let.

FOR SALE AT SCARSDALE.
High location, new house, 8 rooms, 3 baths. Apply Benjamin Edwards, Scarsdale, N. Y. Telephone 236.

Long Island—For Sale or To Let.

$950 for small house near large towns; plenty of ground for chickens and farming; needs fixing up and will make a good year-round home; $100 down and $10 monthly. Call or write for information and tickets, B., Store, 105 Flatbush Av., Brooklyn.

North Shore homestead, remodeled; every improvement; perfect condition; two acres, orchard, shade; fine view; barn; price $7,500. Goodwin & Goodwin, 148 West 57th.

New York State—For Sale or to Let.

$1 DOZEN EGGS PREDICTED; now is the time to get into the game; must sell my chickens; income $75 monthly, increasing weekly; next month over $100; commuting; beautiful town; $450 for chickens, houses, feed, supplies complete. 100 Cedar Hill Av., Nyack, N. Y.

New Jersey—For Sale or To Let.

REAL BARGAIN.—$6,000, very easy terms; delightful country home, grounds 294 feet frontage, with fine shade trees; high, in healthful mountains; nine rooms, two baths, very large living room with open fireplace, walls paneled in hardwood; four bedrooms, tiled bath on second floor; two bedrooms and bath on third floor; huge verandas and open gallery; superb view of lake, golf, country club; near station, 49 minutes to city; express trains, Lackawanna Railroad; all city conveniences, parquet floors, electric lights; near country club, schools; select neighborhood. Address Owner, 460 Times Downtown.

"To Live, Live in Ridgewood."
High—Dry—Healthful—Accessible.
Homes for Rent and Sale.
Illustrated Booklet—full information.
S. S. WALSTRUM-GORDON & FORMAN,
Suburban Homes—Estates—Farms,
120 Broadway, N. Y. Rector 7718.
Ridgewood, New Jersey. Tel. 555.

TO SUBURBAN HOMESEEKERS,
"RIDGEWOOD."
"The Garden Spot of New Jersey."
Will interest you. Write for useful illustrated booklet giving full information.
Secretary, Business Men's Association, Ridgewood, N. J.

AN IDEAL suburban home, a model of perfection, inside and out; 8 large rooms, all improvements; sewers, gas, water, electricity, streets fully improved, restricted neighborhood; price, $4,600. Call, write or phone. Munson D. Ayers, 146 West 36th St. Tel. Greeley 4535.

A bargain to the right party, 7-room house, all improvements, ¼-acre ground, rose bushes, fruit trees, grapes, beautiful lawns; best suburban home for the money. Call, write or phone. Munson D. Ayers, 146 West 36th St. Tel. Greeley 4535.

Caldwell, $6,000; $500 down, balance as rent; 6 rooms, bath, sun parlor, two sleeping porches; electric light, gas, steam heat, garage, chicken house, fruit trees; lot 50x240. R. Black, 92 West Broadway, care Broadway Trust Co.

MAPLEWOOD, SOUTH ORANGE, N. J.
Houses for sale and rent; reasonable terms. Will you let us know your needs?
J. CHARLES O'BRIEN CO.,
South Orange, N. J. 141 Broadway, N. Y.

Montclair.—Colonial residence, 12 rooms, 3 baths, solarium, large grounds, for rent; $2,500 per annum.
F. M. Crawley & Bros.,
Real Estate Brokers, Montclair, N. J.

Edgewater-Palisade-Moresmere, N. J.
Business and residence plots, also extra fine dwellings, at bargain prices and easy terms; some exchanges. REID & LOWERY, Palisade. Telephone 320 Cliffside.

$25 per month buys attractive new home, 5 minutes Mountain Station, Lackawanna R. R.; best section of "Oranges"; 8 rooms, bath, electric, gas, steam. W. S. Macintosh, Builder, 15 Meeker St., West Orange, N. J.

We specialize in Bergen and Rockland County real estate titles, our guaranteed mortgages are a "safety first investment." Write for Booklet A. North Jersey Title Insurance Co., Hackensack, N. J.

Florida—For Sale or to Let.

Manavista Hotel, Bradentown, Fla., largest and best in famous Manatee County, town of 5,000; tourist centre; boating, fishing, golf, motoring and tennis; hard-surfaced roads; first-class train service; hotel building of concrete block, fronting on Manatee River; 76 rooms, completely furnished, in excellent condition; to close an estate, offered at a sacrifice on satisfactory terms to responsible buyer. For full particulars, address Jay E. Bigham & Co., Tampa, Fla.

Connecticut—For Sale or to Let.

Beautiful home in centre of Hotchkissville, Conn.; 8 rooms, up to date; fruit, outbuildings; ¾ acre; $1,600. G. R. Duncan, P. O. 168, Green Cove Spr., Fla.

REAL ESTATE

State of Washington—For Sale or To Let.

Owner compelled to leave country—1,080 acres first-class wheat and stock ranch in choice farming district in Washington; ideal climate; 750 in cultivation; 450 acres in crop this year; 3 sets of buildings; fine water supply, good pasture, some timber; a fine investment; price, $80,000; terms. Hans Caspersen, E. 630 26th Av., Spokane, Wash.

Real Estate for Exchange.

TIMBER AND PULP LAND.
Owner will exchange for good paying apartment house in New York or Brooklyn, pulp land containing three million cords, Newfoundland; good water power; no agents. Box K 305 Times Downtown.

For Sale or Exchange for City Income.—Ellenville Hotel, thirty-two rooms, eight-room cottage, newly furnished; barn; ten minutes from station; fifty acres, truck farm, orchard, natural springs, horses, cows. Morris Weiss, 5 Beekman St.

NEAR SUMMIT, N. J.
18-acre;
want income property.
GEORGE NEIMAN, 148 West 72d St.

TO LET FOR BUSINESS.

57th St, 55 West.—Store with light extensions; heated; electric fixtures; newly decorated; suitable any business; $1,400 per year; most central location; high business street, near Altman, Best, Lord & Taylor, Bonwit Teller, "L" station, McAdoo Tunnel, Broadway, 6th Av., and 5th Av., Sittenham, 55 West 57th St.

SKYLIGHT STUDIO, with large show space, suitable for photographer, dressmaker, architect, engraver, art dealer, 304 Lenox Av. Telephone Bryant 572. Rent reasonable.

OFFICES—SUBLEASE BASIS.—Large and small, uptown and downtown; most prominent buildings. G. M. Pearson & Co., Inc., 120 Broadway. Phone 5664 Rector.

ABSOLUTELY greatest bargains. Offices containing 700 square feet, $50. Offices, 1,250 square feet, rent $80. Concessions. 110 West 40th St.

Store, ground floor, near 5th Av; possession May 1; reasonable. 16 West 47th St.

Loft, one flight, suitable for sculptors, architects, engravers, art glass dealers, distribution station, etc. 148 East 57th St.

Desk and office spaces, $8 to $40 monthly, furnished; mailing privileges, $2; telephone, typewriting. 309 Broadway. Suite 807.

LOFT.
12 East 32d, 25x100; light manufacturing; strictly fireproof; immediate possession.

Loft, one flight, for light manufacturing, suitable for tailors, millinery, electrician, etc. 148 East 57th St.

19 West 40th.—Parlor store; exceptional neighborhood; present tenant wants space. Gilman, premises.

Lofts, second floor, 390 11th Av., corner 34th St.; steam power.

HOUSES TO LET.

Country Houses Wanted.

Small cottage or bungalow, furnished, commuting distance from New York for season. Address Marian, 298 Times.

APARTMENTS TO LET.

Furnished—East Side.

ATTRACTIVELY furnished apartment, 2 rooms and bath; full hotel service; 1 block from subway; $12.50 weekly up. Hotel St. Louis, 24 East 32d St.

APARTMENTS, Attractively Furnished. THE PAL-CO., 505 5th Ave. Mur. Hill 4382.

APARTMENTS OF QUALITY. Everett M. Seixas Co., 507 5th Av. 4520 Murray Hill.

FROM APRIL 1ST, 5 large rooms and two baths, east side below 83d St., between Lexington Av. and Park Av.; rent $135 a month. For further particulars address Box 69, care Doremus & Co., 44 Broad St., New York City.

PARK AV. (70's.)—Six rooms, completely furnished. Particulars phone 6891 Mad. Sq.

Furnished—West Side.

69TH ST.—Sublet, high-class elevator apartment; southern exposure; $75. Telephone Greeley 4605.

81ST, 1 WEST. (The Beresford.)—Two rooms and bath, furnished, facing Central Park, to sublet until Nov. 1.

88TH, 215 WEST, 10th Floor.—Seven large, light rooms, with three baths, to rent, furnished or unfurnished. Inquire on premises, or A. L. Libman, 130 West 46th St.

APARTMENT HUNTING unnecessary. Consult Mrs. Dingleman, Renting Specialist, 176 West 72d St., Room 106.

Attractive apartments; hotel conveniences; apartment rates; inspection invited.
CATHEDRAL PLAZA,
100 CATHEDRAL PARKWAY,
110TH ST. AND COLUMBUS AV.
We have 1, 2, 3, 4 room apartments, $35, $45, $55, $65 UP MONTHLY.
Fully furnished, dishes, silver, cooking utensils; maid service optional; each apartment has private bath and kitchenette; concessions; lease or unfurnished; near subway and "L"; must be seen to appreciate. Phone Academy 613. Fifth Av. bus stops at door.

CENTRAL PARK WEST, 333.—Artistic and beautifully furnished six-room elevator apartment; overlooking Park; seen by appointment. Telephone River 6340. Butters.

FURNISHED APARTMENTS.
East, West Side, $100 to $1,000 Monthly.
Choice localities; long, short leases.
CLARK REALTY COMPANY,
30 East 42d St. Tel. Vanderbilt 1450.

LIST of furnished apartments mailed on request, 2 to 11 rooms for rent, 3 months, or to Oct. 1. Slawson & Hobbs, 162 West 72d St., and 461 5th Av.

PERSONALLY inspected lists of high-class furnished apartments obtainable at Exclusive Realty, Specialists, 176 W. 72d. 848 Col.

SCHUYLER ARMS HOTEL, 307 West 98th St.—Several very desirable furnished apartments, now open; two rooms and bath and four rooms and kitchen and bath; $65 to $140 monthly; new restaurant under direct hotel management now open. Telephone Riverside 6100.

Specialist in furnished and unfurnished apartments. Gray, 269 West 72d. Columbus 3974.

THE WILSONIA.
225, 227, 229 West 69th St., near Broadway. 3 rooms, bath, and kitchenette, $55 and up.
SPOTLESSLY FRESH AND CLEAN.
No questionable or objectionable tenants; phone, elevator service; maid service optional; near subway, "L," 5th Av. bus, street cars; references absolutely essential.

Thorn Dyke Apartments, 205 West 56th. 2 rooms, bath, maid service; low rates.

Queens.

WILL sublet new beautifully furnished apartment, six rooms, three baths; owner leaving city; conveniently located; three minutes to station; 20 minutes Pennsylvania Station, New York; rent $135 per month; references required; no children. Apply 400 Sanford Av., Flushing, or phone Flushing 958.

Unfurnished—East Side.

MADISON AV., 980.—Two rooms, bath, to sublet. Particulars call Rhinelander 9797.

Unfurnished—West Side.

87TH ST., 303 WEST.—Four large rooms, light and airy; rent $75. Apartment 1A.

A 3-room apartment, new, high-class, fireproof building. Inquire Superintendent, 41 West 83d St. Telephone 9129 Schuyler, 1089 Cortlandt.

CATHEDRAL PARKWAY, 112.
Sublet, 7-room apartment in high-class elevator building from April 15; rent very reasonable. Apply Superintendent on premises. Telephone 1117 Academy.

FOUR and five rooms and bath.
New fireproof Apartment,
124 West 72d St. See
Agent on premises. Telephone 2440 Columbus.

RESIDENTIAL SUITES
OF MARKED INDIVIDUALITY
at 116 Riverside Drive, south corner of 84th St.; 10 and 11 rooms and 3 baths; $1,800 to $3,200; concessions will be made to desirable tenants.

TWO OR THREE ROOM apartment, unfurnished, below 110th St., on west side; rent $500 or under. Box K 29 Times.

WEST END AV., 450, (Corner 82d St.)—Choice apartment of 9 unusually large, light rooms and 3 baths; all modern improvements; exceptionally high-class house; possession April 1. Apply on premises. Schuyler 3321.

Queens.

JACKSON HEIGHTS APARTMENTS.
$32 to $43 a Month.
THE QUEENSBORO CORPORATION,
Renting Office, Jackson Av., cor. 25th St.

APARTMENTS WANTED.

Furnished.

SMALL APARTMENT, Summer or longer, furnished or unfurnished; west side; references furnished; give description, price. T 218 Times Downtown.

RESPONSIBLE couple want immediately 4-room apartment below 116th, to October; $90 month. Vanderbilt 1450.

THREE adults want 5-6 room furnished apartment, April 1 to October, 1918; $100 month. Telephone Vanderbilt 1453.

YOUNG MAN wants very small apartment; central location; moderate rent. P 178 Times.

Unfurnished.

Apartment, 6 rooms, unfurnished; possession at once. P 136 Times.

FURNISHED ROOMS.

East Side.

30TH, 118 EAST.—Furnished room; modern conveniences; gentleman.

43D, 16 EAST.—Comfortable, well-appointed room and bath; gentleman only; references.

GRAMERCY PARK, 42.—Handsome, large, sunny rooms, private bath, $12; large rooms from $5 to $9. 230 Gramercy.

MADISON AV., 191 and 193.—Large rooms, with private bath; excellent table.

FURNISHED ROOMS.

West Side.

13TH, 124 WEST.—Nicely furnished large room; all conveniences; references.

20TH, 33 WEST.—Large, well furnished front parlor, room adjoining; light housekeeping.

51ST, 318 WEST.—Rooms in richly furnished apartment to sublet, singly or en suite. Columbus 2217, Apt. 6.

61ST, 62 WEST.—Beautiful large room; electricity; kitchen, bath; refined; $16 weekly.

62D, 21 WEST.—Furnished room, with private bath; gentleman only; references.

63D, 47 WEST.—Newly decorated, attractive large room; private bath; telephone; $9.

68TH, 31 WEST.—Large room; private bath; suitable couple; gentlemen also; smaller room.

69TH ST., 118 WEST. WEST HALL.
Large, front room, with private bath.

70TH, 138 WEST.—Room; steam, electricity; private bath; private house; gentleman only.

72D, 326 WEST.—Handsome suite, two rooms and bath; other rooms; exclusive.

73D, 272 WEST.—Large room, with private bath; southern exposure; electricity; references.

75TH, 151 WEST.—Cheerful room for business gentleman; refined family; conveniences. Black.

76TH, 147 WEST.—Handsome second floor, furnished; references exchanged.

78TH, 221 WEST.—Basement room; suitable one, two; bath, steam, electricity, hot water.

78TH, 142 WEST.—Desirable medium sized rooms; telephone; reception room; $4 to $8.

80TH, 104 WEST.—Large, beautiful rooms; private bath, steam heat, electricity; telephone; reference.

80TH, 132 WEST.—Just opened, newly furnished residence, large rooms, with, without private baths; electricity, steam heat; $6-$15.

82D, 146 WEST. (Anderson Annex.)—Single, double rooms, running water, electricity, elevator. Anderson.

82D, 8 WEST.—Large front room, with dressing room; all conveniences.

84TH, 48 WEST.—Attractive room; private bath; south room; running water; reasonable.

90TH ST., 149 WEST.—Attractive rooms, with and without private bath; running water, electric light; board optional. 6039 Schuyler.

96TH ST., 330 WEST. (Apt. 33.)—Two well-furnished light rooms; electric light; elevator; absolutely private family; two.

106TH, 51 WEST.—Large room; first-class elevator apartment; reasonable. Apt. 18.

114TH, 421 WEST.—Large, airy room; small private family; gentleman; on Morningside Heights.

115TH, 415 WEST.—Exceptionally large, attractive, sunny front parlor; bachelor apartment, 31.

118TH, 405 WEST.—Comfortable single room; all conveniences; business person; $4. Apt. 24.

122D ST., 520 WEST.—Well-furnished, comfortable room; elevator apartment; telephone. Cronin.

124TH, 541 WEST.—American family; elevator; B'way subway; gentlemen; $3. Apt. 21.

143D, 612 WEST.—Private family; large, light room; elevator apartment; references. F 24.

180TH, 370 WEST.—Mahogany furnished bedroom for lady; no other roomers. St. Nicholas 8671. Apt. 2B.

LARGE front room, adjoining bath; private family; reasonable; every modern convenience. Telephone St. Nicholas 9722. Apt. 31.

RIVERSIDE DRIVE, (92d St.)—American family would rent unusually large room with private bath; gentlemen preferred. Telephone 3349 Riverside.

WEST END AV., 526.—Superior room; private bath; breakfast; gentleman. Riverside 3080.

WEST END AV., 822, (Corner 100th.)—Front room; adjoins bath; gentleman; $10.

New Jersey.

Private Canadian family wish to let two or three very desirable rooms; residential section; steam heat, electricity near; excellent table board; convenient to trains. Phone 670M Orange.

ROOMS WANTED.

Furnished.

JAPANESE GENTLEMAN desires board and room, private American or English family; southern exposure; electric light; no other Japanese boarder; Riverside Drive or other quiet place; $6 or less week; breakfast and dinner extra. "Japan," T 221 Times Downtown.

REFINED GENTLEMAN wants furnished room with private family, preferably in elevator apartment house, west side, between 68th and 86th Sts.; state rate; must be moderate. Address K 30 Times.

QUIET, REFINED young lady wishes two comfortably furnished light rooms in first-class apartment between 34th and 79th Sts.; not over $50 monthly; references given and required. Address T 223 Times Downtown.

YOUNG BUSINESS MAN desires accommodation with very refined, congenial family; high-class elevator apartment, between 57th-79th, West. Norman, T 67 Times.

LADY would like large room in high-class apartment, or share apartment with lady, between 57th-96th Sts. Phone 8545 Columbus. Mrs. Pane.

BUSINESS MAN desires comfortable room and breakfast between 96th and 50th Sts.; give full particulars. T 240 Times Downtown.

BACHELOR lawyer, Protestant, desires room near bath; private family; moderate terms; best references. T 85 Times.

YOUNG MAN wants comfortable room, congenial private family, east side. T 213 Times Downtown.

BOARDERS WANTED.

East Side.

21ST, 143 EAST, (Gramercy Park.)—Excellent table; private baths, steam heat; electricity; references.

35TH, 29 EAST.—Large front, sunny room, third floor, suitable for two.

MADISON AV., 213.—Attractive rooms; excellent table; references.

West Side.

51ST, 58 WEST.—Small room, table board; references; men preferred.

56TH, 62 WEST.—Large room, with board; table guests; references.

59TH, 46 WEST.—Large room, southern exposure; running water; near bath; excellent table.

68TH, 56 WEST.—In select house with owner; handsomely furnished, large room; electricity; first class every particular; individual service; Southern cooking; $30 week two persons.

72D, 120 WEST.—Large, attractive room; private bath; small room; running water; suitable for gentleman; table guests.

72D, 258 WEST.—Large double front room; also single room; table guests.

73D, 113 WEST. TABLE BOARD.
Desirable room; subway; elevator; references.

76TH ST., (West End Av., 344.)—Select house, double rooms, three flights; private baths; steam; electricity; reasonable; best table.

79TH, 114-132 WEST, (Wide Parked Street.)—Unusual and attractive; large parlors; tea room and lounge; telephone; booklet; references.

80TH, 124-128 WEST.—New; modern; good home cooking; special to permanent.

82D, 124 WEST, (Graycourt.)—New, attractive, and modern; references; table guests; booklet.

85TH, 130 WEST.—Large, small rooms, connecting bath; heated; southern exposure; home cooking.

90TH, 312 WEST.—Charming house, quiet, accessible neighborhood; large room, southern exposure, lavatory, adjoining bath; excellent table and service; gentlemen only. Telephone 3084 Riverside.

103D, 249 WEST.—Elegantly furnished rooms; high class; board optional. Riverside 6342.

156TH, 353 WEST.—The Lafayette Inn; desirable rooms with board; near Broadway subway station.

Charming Winter Home of Highest Standard.
30 Minutes Downtown N. Y. Fare 5c.
90 Cozy Rooms, Suites, Exquisitely Furnished. Excellent Chef and Service; Separate Tables. Abundance Sunlight, Sea Air, Quietness. Social Parlors, Smoking Rooms, Comforts. Weekly, $12-$20 per adult, with meals.
THE EVELYN LODGE, ST. GEORGE, S. I.
71 CENTRAL AV. Tel. 879 Tompkinsville.

FIFTH AV., 7.—Thoroughly renovated throughout; private bath; electricity; switchboard; refined service.

HOTEL RUTLEDGE, Lexington Av. and 30th St.—Exclusively for women; why not live at a hotel at a lower cost than a boarding house; outside rooms; telephone, elevator; full hotel service; homelike, including high-class meals; $12 weekly and up. Phone 5127 Madison Square.

WEST END AV., 378, (Corner 78d, Opposite Schwab Mansion.)—Handsome private corner house, with elevator; handsome room, with private bath.

RIVERSIDE DRIVE, 548.—Attractive rooms, excellent board, $10-$15; gentlemen. Payne.

WEST END AV., 696 (94th St.)—Artistic looking, newly furnished rooms; automatic elevator; excellent cuisine; convenient to transportation; references.

WEST END AV., 881.—Attractive rooms, ensuite or separately; electricity, steam heat, with excellent board; references.

WEST END AV., 834, (88th St.)—Large, desirable rooms; excellent table; references.

BOARD WANTED.

BUSINESS GIRL and father wish two rooms and bath, preferably with private family; west side, below 86th St; state full particulars. T 239 Times Downtown.

GENTLEMAN desires room, with breakfast and supper; prefer out of town; state terms, transportation, &c. P 172 Times.

YOUNG business woman; west side, 72d-96th St.; cheerful surroundings. H 150 Times.

ROOM wanted in private family, with breakfast. P 180 Times.

COUNTRY BOARD.

Are there two congenial business men who would appreciate the freedom and comforts of a real home in an aristocratic suburb 30 minutes from Grand Central Station? Four delightful rooms. For particulars address K 82 Times.

Westchester.

BRONXVILLE.
Private family will take 4 or 5 people to board; all comforts of a refined home. For particulars phone Bronxville 575W.

HIGHCLIFFE HALL HOTEL, Park Hill, Yonkers.—Unexcelled home cooking, year around. W. R. Robinson. Phone 2161 Yonkers.

AUTOMOBILE EXCHANGE.

BARGAINS.
'17 Studebaker. '16 Olds "8."
'16 Reo Six. '16 Chandler Roadster.
'16 Lozier Touring. '16 Dodge Winter Tour.
'16 Mitchel. '15 Overland "80."
'16 Studebaker. '14 Abbott Roadster.
'16 Chalmers. '15 Buick Roadster.
LEXINGTON USED CAR DEPT.,
315 WEST 47TH. BRYANT 2411.

Becker-Hendricks, 1,777 Broadway; Columbus 6933. If you are looking for a high-class car, consult us.
1916 Locomobile, 6-38, 7 pass. touring.
1916 Fiat, "55," 4 pass. Sport model.
1916 Packard, 1-35, twin-6 landaulet.
1916 White brougham limousine.
1916 Stutz roadster.
1916 Hudson super-six cabriolet.
1915 Locomobile, 6-48, 7 passenger.
1915 Peugeot, 14-32, 4 pass. touring.

BUICK runabout; late model; condition throughout like new; electric starter, lights; $465. Mr. Hains' car, 150 West 55th.

CHUMMY ROADSTER, 1916, four-passenger; excellent; extras. Lexington Used Car Department, 315 West 47th. Bryant 2411.

COLE 8-CYL. TOURING,
LIKE NEW, $1,000.
In exceptional condition mechanically and paint without a scratch; if you are in the market for a practically new car and desire to save $300 you should give this car your inspection immediately; can be seen and demonstrated day, evening, or Sunday; mechanical inspection invited. On exhibition at the Brighton, 1,077 Atlantic Av., Brooklyn.

FIAT, 30 H. P., inside drive sedan; has been run 8,000 miles. Inquire Mr. Guenther, 52 Vanderbilt Av., Manhattan.

FORD AGENCY.
Pleasure, Commercials, Trucks.
New Double Tariff Ford Taxis.
Time Payments. Immediate Deliveries.
Used Fords and others, $100 up, at 415 East 91st. New cars at Salesrooms, Lexington Av., corner 88th. Open evenings. Telephone Lenox 4083. We send salesman.

FORD touring car, five-passenger, complete. Call H. Rothman, 382 6th Av.

HUDSON super-six, 1917, beautiful special blue, new tires, complete equipment; cost $1,850 new; run 2,000 miles; will sell for $1,175. Phone 808 Morristown.

LANCIA 30 H. P. FLEETWOOD
ENCLOSED CABRIOLET TO BE
DISPOSED OF FOR OWNER.
LANCIA MOTOR COMPANY,
236 WEST 59TH ST.
PHONE COLUMBUS—9620.

LANCIA, 30 H. P., 1916, Holbrook limousine body; fine condition; bargain. Lancia Co., 236 West 59th St; Columbus 9620.

MERCEDES 50, SEATING FOUR.
SPORT TYPE, ELECTRIC STARTER.
SIMPLEX 38, SEATING 7,
LAST MODEL.
MARMON 1916, MODEL 41,
4 PASSENGER.
GEORGE WALLACE COPLEY,
665 5th Av. 4837 Plaza.

MERCER 1914 RACEABOUT.
PIERCE "38" TOURING.
SCRIPPS BOOTH 1916 ROADSTER.
STUTZ, 1917, 1916, BULLDOGS & ROADSTERS.
SCHOONMAKER & JACOD,
1,700 BROADWAY.

OVERLAND 1916, 7-passenger touring car, slightly used; Packard 3-38 phaeton, in excellent condition; Willys-Knight Blue Ribbon limousine, seating seven; 1916 Oldsmobile touring car; 1916 Overland roadster. We guarantee Willys-Knight and Overland cars; prices attractive. Willys Overland, Inc., Used Car Dept., Broadway at 50th St. Phone Circle 1300.

RENAULT 30 LANDAULETTE.
RENAULT 18 BROUGHAM.
PEUGEOT 1916 LIMOUSINE.
RENAULT 40 TOURING,
SEATING SEVEN.
GEORGE WALLACE COPLEY,
665 5th Av. 4837 Plaza.

SCRIPPS-BOOTH runabout, used 5 months; condition throughout like new; guaranteed. F. D. Hart, care of 150 West 55th.

SIMPLEX, 1915, roadster; elegant condition. Burrelle, 1,704 Broadway, corner 54th St.

STEARNS, 1915, light 4, five-passenger touring, with two disappearing seats, painted gun metal gray, with black mud guards; natural wood wheels; Gray-Davis lighting and starting; very smart and desirable; sold with new car guarantee. Stearns Used Car Department, J. H. Driscoll, Mgr., 417 West 55th St.

STEARNS-KNIGHT, 1916, small 4-cylinder, light 5-passenger touring automobile; electric starter, lights; driven 5,000 miles by owner; price $800. 150 West 55th.

WILLYS-KNIGHT, 1916, touring, a car that improves with use; Mercer Special raceabout, speedy and able; 1916 Overland touring car, seating five; 1915 Paige six-cylinder touring car; 1916 Overland, with Winter and cape tops, at attractive prices. Willys-Overland, Inc., Used Car Dept., Broadway at 50th St. Phone Circle 1300.

Motor Trucks.

TRUCKS. FOR SALE. TRUCKS.
Pierce Arrows, Packards, Whites, Macks, Republics, Saurers, also Contractors' Dumpers. Various style bodies and capacities.
LAWRENCE MOTOR SALES CORP.,
136 West 52d St. Phone Circle 190-191.

Automobiles for Rent.

Beautiful restricted bungalow sites by the sea; charming, convenient location; private bathing beach; fruit trees, forest; boating, fishing; low prices; easy terms; title guaranteed; particulars mailed. Great Kills Beach Corporation, Southfield Boulevard, Great Kills, S. I.

CADILLAC limousine for hire, hour, day, or month; owner drives. Harlem 6545.

CADILLAC limousine for hire, hour, day, or month; owner drive. Harlem 3698.

CHALMERS.—Lady would rent 1916 Chalmers, with careful chauffeur, reasonable. Phone Riverside 9986.

PACKARD sixes and twin sixes to hire; hour, day, week, trip; superior service; sensible rates. C. M. & G. V. Williamson, 204 West 43d St. Phones 4219-3530 Bryant.

PACKARD.—Beautiful Packard cars by hour; monthly preferred; very reasonable; references. Champion Auto Co., 171 West 89th. 3618 Riverside.

PACKARD.—Elegant limousine for rent, week or month; owner drives; most reasonable; best references. Phone Academy 571. Schwartz.

PACKARD LIMOUSINE, WESTINGHOUSE SPRINGS, recent model; owner drives. Circle 1294.

Will rent to private party 8 cylinder landaulette Cadillac, perfect condition, by month; reasonable. B. K., 57 Times.

Automobiles Wanted.

AUTOS wanted for spot cash; all makes. 1,761 Broadway, telephone 2476 Circle.

Automobile Instruction.

BEDFORD Y. M. C. A. AUTO SCHOOL, 1121 BEDFORD AV., BROOKLYN. Special Classes for Owners and Chauffeurs. Booklet and pass for FREE TRIAL lesson.
Private instruction by special arrangement.

ATKINSON AUTO SCHOOL, 235 West 50. Superior instructors guarantee you expert knowledge. Inspect equipment or write for booklet. Ladies' classes.

STEWART AUTOMOBILE SCHOOL, 225 W. 57th St. Booklet I explains WHY our course is BEST. Inspect our plant and be convinced. Ladies' Classes.

Auto School, WEST SIDE Y. M. C. A. 302 W. 57th St. Largest and best school in the U. S. Send for booklet and pass to school. Telephone Columbus 7920. Spec. classes for ladies.

SITUATIONS WANTED—Female.

BOOKKEEPING or secretarial position by young woman of exceptional accounting and stenographic experience. T 93 Times.

BOOKKEEPER-TYPIST.—Thoroughly experienced; full charge office; highest credentials; $16. T 92 Times.

COOK AND HOUSEWORK.—Sit. wanted by competent young couple; English-American, entire work small family; no laundry; city or country; references. Hamilton, 471 West 22d.

COMPTOMETER OPERATOR.

COMPANION.—Lady, stylish, refined, seeks position companion lady; splendid housekeeper. Telephone 5205 Audubon.

Competent on various classes of comptometer work; salary, $9; bright, clever, Christian girl, and will prove highly satisfactory. Comptometer, R 236 Times Downtown.

CULTURED LADY, college education, desires position as literary assistant, correspondent, translator, or tutoring; thorough knowledge French, Dutch, German; typewriting. Thacker, 61 West 114th.

DOUBLE-ENTRY BOOKKEEPER; 10 years' experience; capable and efficient; references. A. L., 416 Arbuckle Building, Brooklyn.

DRESSMAKER.—Artistic, expert fitter; street, dinner, dancing frocks; home preferred; remodeling. Kelly, 373 6th Av. Tel. Circle 1158.

HOUSEKEEPER, middle-aged, wishes position in widower's family; call any time. 3,670 Barnes Av., Williamsbridge, N. Y.

NURSERY GOVERNESS.—Woman of refinement wishes country position; reference. B. A., Times, Harlem.

OFFICE ASSISTANT, FILING.—Neat appearance; downtown preferred; $8-$9. T 222 Times Downtown.

SITUATIONS WANTED—Female.

STENOGRAPHER.—Thoroughly experienced and capable; formerly assistant office manager; commercial and advertising experience; salary $15. T 218 Times Downtown.

STENOGRAPHER.—Thoroughly experienced, educated, rapid; clean-cut correspondence; initiative; $15. T 209 Times Downtown.

STENOGRAPHER.—Experienced; German and English; desires position downtown. T 219 Times Downtown.

STENOGRAPHER; 3 years' brokerage experience; best references; Canadian. Woolwitch, 1,144 Clay Av.

STENOGRAPHER.—Expert, more than ordinary ability, desires position in country. T 39 Times.

SWITCHBOARD OPERATOR, two years' experience central office. Ellen Marshall, 500 East 69th St.

WOMAN, with 5-year-old boy, would like position in hotel or boarding house; references; quiet, steady; chambermaid, waitress, seamstress; experienced. Marg. Schultz, 347 Summit Av., West Hoboken, N. J.

SITUATIONS WANTED—Male.

A BRAINY, hustling, college-bred American, with genuine sales ability, seeks connection where he can grow. P 160 Times.

ACCOUNTANT.—Installs simplified systems, stopping leaks, giving daily statements of information required to intelligently develop business; uncertainty eliminated; business run like a bank. Fleming, 30 East 42d St. Phone Vanderbilt 6272.

ACCOUNTANT.—Trial balances and audits $5 monthly, upward; books opened, closed, systematized, investigations, profit and loss statements, corporation work. Friedlander, 19 Cedar St. Telephone John 5655.

ACCOUNTANT, OFFICE MANAGER, (27,) executive and correspondent; ten years' experience; familiar especially with importing business; consider any commercial line. Z 225 Times Annex.

ACCOUNTANT.—Books opened; systems; arrangements firms not employing bookkeepers; $2.50 weekly. 35 Nassau St., Room 1,303. Telephone Cortlandt 7938.

ACCOUNTANT.—Junior, 21, N. Y. U. accountancy student, 6 years' bookkeeping experience; willing to start at moderate salary. T 220 Times Downtown.

ACCOUNTANT.—Considerable experience; best references; wants position with certified concern only; college and accounting school graduate. P 175 Times.

A COMPETENT EXECUTIVE.
Age 33; married; thorough and expert accountant; experienced in up-to-date efficiency methods; have held high executive position; general manufacturing, automobile, and public service corporation knowledge; can manage successfully large force of employes without friction and produce maximum results at minimum expenditure; there is surely a position that I can fill, one that calls for a display of initiative and executive ability, which, together with a marked degree of intuition, will prove a valuable asset in every way; I am a worker of the highest type, which my past record will prove. K 31 Times.

ARCHITECT, (37,) experienced all classes of work, desires engagement with corporation; competent to take charge and carry through work from start to finish; new buildings, alterations. T 232 Times Downtown.

BOOKKEEPER, expert; open, close, disentangle books; temporary work to fill in time; $2 per day; reliable man of mature age; A1 reference. T 205 Times Downtown.

BOOKKEEPER, 23, Scotsman, thoroughly experienced, competent to take charge and assume responsibility; references; bond; $30-$35. S 384 Times Downtown.

BOOKKEEPER, 19, experienced; cashier, assistant to credit manager; high school education; reasonable salary. E. Sittinger, 177 Suffolk St.

BOOKKEEPER, OFFICE ASSISTANT, TYPIST.—Long experience; good reference; salary moderate. P 177 Times.

BOOKKEEPER, accountant, 4 years' experience; university graduate. S 380 Times Downtown.

BOOKKEEPER, (23,) wishes position; moderate salary; best references. P 92 Times.

BOY, (17,) two years' office experience, desires position, broker's office. T 70 Times.

CHAUFFEUR, with many years' experience, wants good position; references. A. P. Koster, care Society Professional Automobile Engineers, 1,947 Broadway. Phone Columbus 4058.

CHAUFFEUR.—Single, mechanic; 8 years' experience; foreign, domestic cars; best references. Wolgast, 2,427 7th Av. Phone Audubon 8281.

CHAUFFEUR, 36, married; 16 years' experience; expert driver, mechanic; excellent references. Man, 56 West 83d. Riverside 1880J.

CHAUFFEUR.—Single, 26; careful driver; commercial or private; city or country; good references. Domenic, 349 West 47th St.

CHAUFFEUR-MECHANIC; single; excellent references; $20 weekly; country preferred. T 75 Times.

CHAUFFEUR.—City or country; 3½ years' experience; references; careful driver. T 83 Times.

CHAUFFEUR, (24,) single, wishes position, private, city or country. T 84 Times.

CORRESPONDENT, executive, organizer, of proven ability, (28;) 10 years' experience advertising business, all branches; intensive and thorough worker; will start moderately if prospects are good; highest credentials. P 166 Times.

CORRESPONDENT.—Many years' experience as a writer; dictates smoothly and rapidly; salary $20. T 82 Times.

DRAFTSMAN, mechanical, 11 years' experience in design of heavy machinery, installation, layouts of same, expert on intricate transmission problems, desires change. T 212 Times Downtown.

DRAFTSMAN.—Broad experience designing general and automatic machinery; executive ability. T 233 Times Downtown.

EDUCATED, COMMON SENSE,
with ten years' executive office experience. Aggressive, loyal; familiar with details and office systems; capable correspondent and publicity writer.
Will fit in where dependable assistance is wanted. E 51 Times.

EXPERIENCED MAN, with manufacturing and selling experience in ribbons; employed. Z 261 Times Annex.

GARDENER, Japanese, wishes position on private estate; expert in Japanese gardenmaking; all branches of horticultural work; highest references, character and ability. P 151 Times.

HOTEL MANAGER, &c.—Live, up-to-date man and wife, to manage hotel or club; city or country. T 207 Times Downtown.

IMPORT OR EXPORT.
Young man, (28,) ten years' experience; English, French, German, Spanish correspondent; first-class bookkeeper, trial balance, controlling accounts; best references; factory experience. Z 255 Times Annex.

LAWYER.—New York State practicing lawyer of good standing and experience, with initiative and ambition, hard worker, American of refinement, desires to enter business world and affiliate with responsible mercantile house offering future prospects. T 211 Times Downtown.

LAWYER, young, desires good opening. T 88 Times.

MANAGER, office, expert accountant, credit man, systematizer, sales manager, desirous making change, preferably out of Manhattan. Efficiency. T 202 Times Downtown.

MECHANICALLY TRAINED MAN, 38, refined, desires position. P 150 Times.

MR. BUSINESS MAN.
American, 26, initiative, executive ability, traveled, conversant accounting, stenography, custom house consular procedure, Spanish, seeks connections. Aggressive, Times Harlem.

MILITIAMAN back from Texas wants work, indoor or outdoor, where application will tell; age 24; high school education; two years in bank; references. K. M., 2,960 3d Av.

OFFICE MANAGER, Credit Man.—A1 executive and accountant; for last 6 years with large commercial house; highest credentials. A. Schwarz, 1,131 Longfellow Av., New York.

POSITION wanted by man with thorough all-around business training in office, factory, and railroad management; qualified executive; clean record; locate anywhere within reason; interview required. T 90 Times.

SALESMAN.
Outside, in town experience in ladies' trimmings or shirt waists. T 58 Times.

SALESMAN.—Young man, age 24, desires to enter selling field; have had short experience. S 381 Times Downtown.

SALESMAN, ambitious, desires connection with reliable firm; machinery or electrical goods. T 234 Times Downtown.

SECRETARY-OFFICE MANAGER, understands steel manufacture, experience legal and corporation matters; knows Spanish; good stenographer. S 386 Times Downtown.

STENOGRAPHER, experienced, 25, desires part time employment, preferably mornings. P 146 Times.

TECHNICAL graduate, eight years' experience, including manufacturing, designing, plant maintenance and equipment, desires position; salary moderate. Z 258 Times Annex.

TRAFFIC MANAGER, or assistant, by man 36, with 17 years' experience handling freight rates and claims; capable, industrious, temperate; salary $40 weekly or more. Address P 168 Times.

VALET OR BUTLER, first class, by refined Jap; desires employment bachelor or family; recommended; wages $60. T 78 Times.

YOUNG MAN, 25, desires position; a college graduate; prefers something demanding executive ability; experience in legal line, having had two years' actual practice; also five years general merchandise; can also do stenographic work; salary no object, future being aim. S 377 Times Downtown.

YOUNG MAN.—Young college educated man with some experience in office work and salesmanship desires connection with reliable concern where advancement may be secured through investment. Reply, stating particulars, T 80 Times.

YOUNG MAN, (20,) active, good education, 2 years' bill of lading clerk, desires position export or manufacturing concern; proven selling ability; highly recommended. P 159 Times.

SITUATIONS WANTED—Male.

YOUNG MAN, 19, good education, E. E. student at Cooper Union, neat, conscientious worker, desires position with some electrical concern, (no construction work.) T 236 Times Downtown.

YOUNG MAN, (20,) high school graduate, (1915,) neat, aggressive, wishes position offering advancement; salary, $10-$12; references. P 167 Times.

YOUNG MAN, 20, experienced in express company details, seeks position. P 157 Times.

YOUNG MAN, (22,) desires permanent connection with future; willing to start at bottom. A. M. Friedburg, 1,571 Lexington Av.

YOUNG MAN, (19,) high school education, desires position. Frankenstein, 973 Home St.

YOUNG married man, 26, good education, desires employment. T 227 Times Downtown.

HELP WANTED—Female.

BEST & CO.,
5th Av. at 35th St.,
require
MILLINERS AND APPRENTICES.

Light workroom and good salaries offered to applicants; excellent opportunity for advancement.

GIRLS,
16 to 18, starting with good salaries; good care, and competent training for advancement to higher positions.

STOCK GIRLS.
Tall, active girls for suit and dress departments; good salaries, good care and training for advancement given by our Educational Department.

Apply in person or by mail, 8:30 to 9:15 A. M., Employment Office, 7 West 35th St.

BUYER.—Wanted in an Eastern city of over 100,000, a woman to buy for and manage women's and children's hosiery and underwear departments, women's gloves, men's and women's umbrellas. Let your letter be complete in detail, with all the positions you have held, whom you have worked for, how long in each place, and position held in each place. State age and salary expected. Address Z 259 Times Annex.

CHAMBERMAID and WAITRESS in a family of American adults; must be competent and have personal city references. Call in the morning, 147 West 77th St., private house.

COOK.—Excellent; references; good disposition required; white. Victor, 21 East 82d. Come evenings.

DICTAPHONE operator and office assistant wanted by export and import house; state age, experience, and salary expected; future opportunity for right party. K 312 Times Downtown.

FILING CLERK wanted; experienced; $8 and advancement; state religion. K 311 Times Downtown.

GENERAL HOUSEWORKER in small family; good wages; city references essential. Z 208 Times Annex.

GIRL (colored) wanted for general housework in the country; must have good references; wages, $20 to $25. Box 6, Mahwah, N. J.

GIRL to do general housework; no washing; $30 per month; three in family; city references required. Call today, Apt. 8-E, 318 West 100th St.

GIRL, about 16 years of age, to assist in mailing department; letters and circulars. M. Lowenstein & Son, 40 West 23d.

GOVERNESS.—A visiting governess to teach 3 children, under 12 years, in the morning. Address H. E. L., 26 Gramercy Park, N. Y.

MILLINERS.—Copyist and makers. Ogilvie, 22 West 57th.

NURSE or attendant for institution work; salary, $22 a month. Address Dr. E. A. Stevenson, Stamford, Conn.

NURSE, experienced, to care for infant and assist with boy of 2; $30 to $35; references. Telephone 8463 Riverside.

NURSE.—Entire charge 14-month baby; good salary. Hamburger, 249 West 102d.

OPERATORS OPERATORS
on infants' hats and caps; experienced hands can earn from $12 to $15 weekly; learners taken. L. Steinthal & Bro., 906 Broadway.

STENOGRAPHER
In busy office, girl with one or two years' experience; must be neat in dress, able to take notes 100-125 and operate machine at 40-50 words per minute; high school graduate preferred; about $12 weekly to start, with unusual opportunity for advancement, in fast growing business. R. W. Lockwood, 430 4th Av.

STENOGRAPHER for large publishing house; must have initiative, be quick, accurate; hours 9 to 5; half day Saturday; surroundings congenial; write, stating age, religion, experience, &c. T 91 Times.

STENOGRAPHER for correspondence, billing, and filing in accounting department; state age, experience, religion; $10. S. M. Co., Room 1,803, Vanderbilt Concourse.

STENOGRAPHER.—One of ability, with some experience in collection agency business; state salary, age, and experience. K 28 Times.

STENOGRAPHER.—Experienced at least 3 years; rapid and correct; steady position; $12 per week; advancement; references required. M. Lowenstein & Son, 40 W. 23d.

STENOGRAPHER.—As private secretary in downtown office, Italian or Spanish young woman—one speaking English. Room 1606, 277 Broadway, or 'phone 612 Worth.

STENOGRAPHER and office assistant, young lady, for builder's office; experience preferred; state salary, &c. T 89 Times.

STENOGRAPHER.—Experienced in printing terms; must be A1; steady; $12 to $15 start; advancement. K 18 Times.

STENOGRAPHER who is capable typist; state experience, age, salary required. T 224 Times Downtown.

STENOGRAPHER.—Experienced; must be fast and accurate; $10 to start. P 181 Times.

SUPERVISOR OF GIRLS.—Salary, $50 and maintenance. Apply, with references, to the Jewish Orphan Asylum, Box 197, Station C, Cleveland, Ohio.

TEACHER OF TYPEWRITING.—State experience and qualifications; excellent opportunity for good disciplinarian. Box 8, 775 De Kalb Av., Brooklyn.

TELEPHONE OPERATOR.—Young lady wanted by large corporation; must be of neat appearance and able to handle very busy board; state age, experience, references, and religion; salary $50 per month. S 391 Times Downtown.

TYPIST and general office assistant with experience and knowledge of billing, filing, and office detail, capable of interviewing visitors; only responsible and well recommended applicants need apply; state age, nationality, experience, and salary expected. Electrical Department, P. O. Box 1,347, New York City.

WANTED.
YOUNG WOMEN
WITH
EXPERIENCE
IN
TELEPHONE OPERATING
FOR
PERMANENT POSITIONS.
ADVANCEMENT.
TYPISTS PREFERRED.
APPLY BY
SELF-WRITTEN LETTER
TO
WESTERN UNION,
24 WALKER ST.,
ROOM 1,629.

WANTED.
YOUNG WOMEN,
BETWEEN 16 AND 23 YEARS,
FOR
TELEGRAPH POSITIONS,
WITH
ADVANCEMENT.
TYPISTS PREFERRED,
APPLY BY
SELF-WRITTEN LETTER
TO
WESTERN UNION,
24 WALKER ST.,
ROOM 1,629.

WOMAN—Wanted, in law office woman between 25 and 30, who is an experienced telephone operator and filing clerk; salary $15. T 237 Times Downtown.

WOMAN wanted to make herself generally useful as working companion; no menial work; state salary and experience. H 85 Times.

WOMAN wanted for afternoon work only in secretarial capacity; state lowest salary and experience. K 30 Times.

HELP WANTED—Female.

Employment Agencies.

STENOGRAPHER, able to operate Monitor switchboard; excellent opportunity; $15.
BOOKKEEPER.—Film company, $15; bank, $18; decorator, $15; manufacturing, $15; importer, $18; assistant in commercial office, $12.
TYPIST.—Chemical house; make out bills, $10; educational, $9; medical, $12; insurance, $8; advertising, $12.
FILE CLERK.—Experienced handling general correspondence files, $12.
STENOGRAPHER.—Position in small town in Vermont; $15.
NATIONAL EMPLOYMENT EXCHANGE,
30 Church St. Call 9 to 1.

STENOGRAPHERS,
NO REGISTRATION FEE.
Stenographers, dictaphone operators, typists, bookkeepers, ledger clerks, office assistant wanted; telephone operators, permanent positions. Diehl Agency, 20 Vesey St.

STENOGRAPHER - SECRETARY, $75 a month; Elliott-Fisher operators, $15; typists, Remington, Underwood, $2.50 per day. Business Service Bureau, 309 Broadway.

DICTAPHONE OPERATORS.—Several openings; beginners and experienced operators; $12 to $25. Bailey-O'Connor Agency, 103 Park Av., Room 802.

STENOGRAPHERS, (7,) $10-$12; typists, (3,) $9; others. Commercial Agency, 309 B'way.

Instruction.

THE U. S. SECRETARIAL SCHOOL,
542-544 Fifth Av., (45th St.)—The oldest and pre-eminently the most successful. Prepares for and obtains excellent secretarial positions. Favorite school for College and High School graduates. Day, Evening, and Correspondence Courses. Catalogue. Prof. Meagher, M. A., Director.

PRIVATE SECRETARY course.
PRATT SCHOOL, 64 West 45th St.
Registered by the Board of Regents of the UNIVERSITY of the State of New York; individual instruction. Reservations must be made in advance. References required.

REGISTERED SCHOOL FOR NURSES.
SYDENHAM HOSPITAL, 343 East 116th Street, New York City. A few vacancies exist for women desiring two or three years' training; Diploma granted after passing successful examination. Apply by letter or in person. Superintendent of Nurses.

THE NEW YORK SCHOOL OF SECRETARIES.
Three months' course; individual instruction; students on probation; graduates registered. V. M. WHEAT, Director.
Aeolian Hall, 33 West 42d St.

$10.
This week only, Day or Night, pays for Complete Course in Stenography, Typewriting, Telegraphy; positions guaranteed. Est. 1884. GAFFEY'S SCHOOL, 25-27 West 34th St.

HELP WANTED—Male.

ACCOUNTANT.—Fully competent senior accountant wanted for work outside United States; neutral country; state age, salary, and experience. T 214 Times Downtown.

ADVERTISING MAN.—Must have had classified experience; a good position open on an out-of-town newspaper 20 minutes from New York City; must be a hustler, with a clean record; good salary and commission; permanent; give full details in first letter. Energetic, 205 Times Downtown.

ADVERTISING SOLICITORS.—Several who have made good; unusual proposition; commission basis. 10 Wall St., room 616. Mr. Montell.

ADVERTISING.—Experienced solicitor, liberal commissions. Wilson, 151 Grand. 2:30-5:30.

ARCHITECTURAL DRAFTSMAN.
Experienced in high-class low-cost residence work; position in Dayton, O. Call at Prince George Hotel, 28th St., between 12 and 1:30 Thursday and Friday.

BOOKKEEPER wanted to take charge of accounting in small mining camp in Rocky Mountains; elevation 7,000 feet; give age, experience, and all details. T 225 Times Downtown.

BOOKKEEPER for manufacturing firm; state experience, reference, age, salary. K 313 Times Downtown.

BOYS WANTED OF 16 TO 18, TO FILL SEVERAL POSITIONS, SUCH AS PUSH-CART BOY, MAIL SORTER, AND MESSENGER; MUST HAVE SOME EDUCATION AND APPEAR WELL; SALARY $7 TO $8 WEEKLY. PARK & TILFORD, 529 WEST 42D ST.

BOY WANTED, OF 16 TO 18, TO WRITE UP DRIVERS' DELIVERY SLIPS; MUST BE QUICK AND INTELLIGENT; HOURS, 7:30 TO 6:30; SALARY $8 WEEKLY. PARK & TILFORD, 529 WEST 42D ST.

BOY wanted by corporation; must be neat in appearance, a good penman, and reside with parents. Address in own handwriting, stating age and giving reference. T 226 Times Downtown.

BOYS, preferably with high school education, to start with large corporation; good chance for advancement; salary, $6 to start. Call with references Eckhardt, 220 West 43d St.

BOYS of 15 to 17 desiring positions as runners, messengers, and other positions in Wall Street should communicate with S 256 Times Downtown.

BOY.—Good chance for bright, clean boy with advertising agency; age 15. Apply between 9 and 11 or between 12 and 1. J. Walter Thompson Co., 244 Madison Av.

BOY of intelligence for general office work in wholesale importing house; references for character required. P 17 Times.

BOY 16 years of age wanted in banking office; public school graduate preferred; reply Advance, T 208 Times Downtown.

BOY wanted, 17 or over, law office; salary $8. T 238 Times Downtown.

BRAKEMEN wanted by the New Haven Railroad; experienced men only. Apply Employment Car, 133d St. and Willis Av., Bronx.

COLLECTOR of rents in tenement houses; one with experience preferred; salary. T 235 Times Downtown.

CORRESPONDENT who is familiar with securities traded on New York Curb; salary $25 per week to start; state age and experience. Write Box T 228 Times Downtown.

COST CLERK.
MANUFACTURING CONCERN IN BRIDGEPORT, CONN., HAS AN OPENING FOR A FIRST-CLASS COST CLERK. GOOD OPPORTUNITY FOR ONE PARTICULARLY INTERESTED IN THIS LINE OF WORK. ADDRESS P. O. BOX E, BRIDGEPORT.

COUPLE wanted to go to the country, wife as cook, husband as butler; state experience and wages expected. J. E. H., Room 769, 200 5th Av.

DESIGNERS, structural steel, wanted for New York designing office; only first-class men experienced on industrial plants need apply; submit complete details, experience, and qualifications. Z 242 Times Annex.

DRAFTSMEN—Graduates of manual training or technical school, opportunity to work up in ship and yacht work; only full-blooded Americans need apply; wages in proportion to ability. The Greenport Basin & Construction Co., Greenport, Suffolk County, New York.

FOREMAN WANTED
To take charge of wood-working department in wood heel factory; good position for man capable of producing high-grade wood heels. Apply
A. E. LITTLE & CO.,
LYNN, MASS.

INSPECTORS for New York and suburban retail delivery house, $18 or $20 to start, according to previous experience; good work rewarded with advancement in position and salary; a real opportunity to get ahead; cash security required. P 174 Times.

LABORERS wanted for work out of city; steady employment. Apply Pennsylvania Railroad, Free Employment Office, 109 West St.

MANAGER.—Cotton piece goods man wanted who is thoroughly experienced in jobbing, both buying and selling; salary. Address, giving full details of past connections and experience, S 340 Times Downtown.

MECHANICAL DRAFTSMEN WANTED, OVER 25 YEARS OF AGE, WHO CAN DETAIL FROM LAYOUTS; ELECTRICAL EXPERIENCE NOT NECESSARY; PERMANENT POSITIONS AND EVERY CHANCE FOR ADVANCEMENT OFFERED TO THE RIGHT MEN. ADDRESS CHIEF CLERK ENGINEERING DEPARTMENT, WESTINGHOUSE ELEC. & MFG. CO., EAST PITTSBURGH, PA.

OFFICE ASSISTANT.—Young man as assistant to bookkeeper. Apply in own handwriting, stating full particulars. Address Box 141, 1,039 Gates Av., Brooklyn.

OFFICE BOY by a wholesale woolen house; exceptional opportunity; state age and full particulars. K 308 Times Downtown.

PACKER, experienced, for publishing house; must be active and capable of assisting shipping clerk. McCall Co., 236 W. 37th.

PUBLIC NOTICES.

MULLEN HEIRS WANTED.—IF THE heirs of EDWARD MULLEN, who was in 1848 engaged in the wholesale tobacco business at 129 Front Street, will communicate with the undersigned they may learn something to their advantage.
OOT, LAY & DUNSMOOR, Attorneys,
Syracuse, N. Y.

Gustav Schwab.—Father died Feb. 24th. Important that you communicate at once. Any one knowing Gustav Schwab's address please communicate with Anton L. Schwab, Tompkinsville, Staten Island, N. Y.

HELP WANTED—Male.

PORTER.—YOUNG MAN, BETWEEN 22 AND 25, ACTIVE, STRONG, AND WILLING TO WORK; PERMANENT POSITION; GOOD WAGES. APPLY AFTER 10 A. M. ROBBINS DRESS CO., 106 MADISON AV.

PORTER and packer, experienced cotton goods, converting house. Apply Store, 45 Leonard St.

SALESMAN WANTED.
Our general advertising has created a demand which our present sales force cannot handle. We are therefore permanently increasing our representation for the Eastern States. We want men who have sold and can now sell without misrepresentations; who can meet business executives; who can refer to past employers; who will work. We are paying good salesmen $75 to $150 or more per week. Drawing account against commission. Call if you can qualify. Encyclopaedia Britannica Corporation, 120 W. 32d St., New York City.

REALTY SALESMEN.
We desire several clean-cut salesmen of unusual ability to sell lots in a most beautiful restricted nearby site. This property is surveyed, graded, and has many houses occupied and in course of construction.
Only experienced representative men of strong personality and good record need apply. Advance seekers will save time and postage by not applying. Equitable commissions only.
Address J 144 Times.

SALESMEN.—Wanted, several salesmen for clothing department of a large Chicago firm; must have a number of years' selling experience in a retail clothing store; will offer a permanent position and pay a good salary to several high-class men of pleasing personal appearance, who can qualify as above; state age, experience, past employers and expected salary. Z 249 Times Annex.

SALESMAN.—Young man between 25 and 30 years old; an exceptional opportunity for a real salesman who can learn our line and plans preparatory to taking charge of a branch office; prefer a man with some traveling experience selling department stores; salary and expenses. Call Friday afternoon only between 2 and 5. E. C. Carter & Sons, 116 West 32d St.

SALESMAN WANTED; EXCELLENT OPPORTUNITY FOR RIGHT MAN, FAMILIAR WITH LADIES' TAILOR, SELL GOODS AND PLACE LADIES' BOOKS FOR OLD ESTABLISHED LADIES' AND GENTS' WOOLEN JOBBING HOUSE; STATE FULL DETAILS; SALARY AND COMMISSION. L. T., 125 TIMES.

SALESMEN.—Several A1 men with good following among retail dry goods trade in this city and Pennsylvania, capable of taking charge of an established trade; only those knowing the general line of notions, fancy goods, ready-to-wear need apply; salary or commission; state where formerly employed. P 176 Times.

SALESMEN.—Experienced automobile salesmen to work on commission basis. Lackawanna Garage, 55 Park Av., Hoboken, N. J.

SALESMAN wanted to handle skirts and dresses; good opportunity for right man; salary and commission. J 197 Times.

SALESMAN WANTED.
A corporation of many years' standing, with expanding business, must have A1 salesman for Eastern territory; will give every possible co-operation, including drawing account, but demand good character, high class appearance and genuine salesmanship ability; state age, experience; advancement assured good men. S 142 Times.

SALESMAN WANTED.
A real live wire salesman who is accustomed to making at least $50 per week; a man with clean-cut ability and plenty of initiative for an unusual selling proposition; you will be given an opportunity to analyze our product and see the earnings of our sales force; permanent position if you can qualify and stand prosperity after you do qualify; commission basis and weekly bonus. Address T 74 Times.

SALESMAN.
The Encyclopaedia Britannica requires a few more men of ability to call on leads; must have at least a high school education; selling experience necessary; we instruct our men; commission with drawing account. 120 West 32d St., Sixth Floor, N. Y. C.

SALESMEN.—We are open for representatives with a strong following to represent a first-class coat and suit house, to cover the Middle West and South; commission basis; unusual opportunities for the proper parties. Address, stating experience and references, K 25 Times.

SALESMAN WANTED.
A linen and handkerchief firm want a bright, ambitious young man as traveling salesman; salary and commission. Apply P 158 Times.

SALESMEN.—Opening for two or three young men of good appearance; must be extremely well connected socially; high-class custom shirt business; commission. Frank Glinnan Co., 19 West 46th St.

SALESMAN wanted, experienced, for retail cloak and suit store; salary. J. Vogel, 35½ Division St.

SALESMEN.—Experienced on children's dresses for South; commission. Room 1,201, 95 Madison Av.

SECRETARY, private and confidential, 30 to 36 years of age, wanted by the President of a large textile manufacturing company located near New York City. Position requires a man of education and refinement, resourceful, and quick, having executive ability; must be experienced in secretarial work, including stenography, and have some knowledge of bookkeeping; traveling with employer may be required. In answering, give references and details as to experience and education. State age, nationality, religion, whether married or single, and salary expected. Z 238 Times Annex.

SHIPPING CLERK and foreman, experienced in packing and handling band goods; wholesale house; wages, $15-$18; apply by letter, stating references. K 307 Times Downtown.

STENOGRAPHER AND BOOKKEEPER in the office of a large country estate in New Jersey; about 30 miles from Newark; must be a first-class stenographer and be quick and accurate at figures; courtesy and tact and refinement are essential qualifications for this position as well as ability; good salary, with promotion and reasonable hours; prefer a person about 25 to 35 years of age; give full information in first letter, stating phone number if you have one; only those who can furnish highest references will be considered. Z 263 Times Annex.

STENOGRAPHER and typist, public accountants' office; must have knowledge of bookkeeping and quick and accurate at figures; good opportunity for student of accountancy; state age, experience, and salary. P 154 Times.

STENOGRAPHER, with two years' experience, for responsible position with large export and paper merchant; excellent opportunity for advancement for ambitious, industrious young man. Apply today, until 4 P. M., Hudson Trading Co., 18 East 41st St.

STENOGRAPHER to do secretarial work; must understand bookkeeping; state salary and full particulars. K. C., 251 Times Downtown.

STENOGRAPHER.—Young man with clerical ability to work in Long Island City office; salary to start, $15; resident of L. I. City preferred. Z 246 Times Annex.

STOCK SALESMAN.
Wanted.—Experienced man, with record of sales which will stand investigation; investment house placing dividend-paying securities (profitable in war or peace) offers to high-grade man good leads and publicity backing; liberal commission until ability is proven, whereupon permanent connection may be made, with possibility of branch managership; communications confidential. Write Experienced, Room 74, 43 Broadway.

STOCK SALESMAN WANTED; HIGH-CLASS PROPOSITION; COMMISSION. CALL AFTER 9, SUITE 512, 115 BROADWAY.

STOCK RECORD CLERK.—State experience, references, and salary expected. Z 234 Times Annex.

TEACHER of bookkeeping with experience in business college or high school; very good salary for competent man. K 34 Times.

TOOL DRAFTSMAN WANTED WITH EXPERIENCE IN TOOL DESIGNING; SEND DETAILS AS TO AGE, EXPERIENCE, AND SALARY EXPECTED. P. O. BOX NO 115, SPRINGFIELD, MASS.

TYPIST, Portuguese, in busy export office; good position with advancement for ambitious, intelligent young man; state experience, age, and salary. K 24 Times.

VALET.—Experienced man who understands light cooking and capable of taking care of apartment; give name of last employer in application; $50 per month. Address Z 243 Times Annex.

THE WEATHER

WASHINGTON, March 8.—The disturbance that was over lower Lake Michigan Wednesday night has moved to the St. Lawrence Valley, and with a moderate secondary disturbance that developed Wednesday night over Southern Virginia, caused general snows from the lake region eastward and rains in the Middle and South Atlantic States.

Another disturbance, apparently of marked character, is approaching the North Pacific Coast, and the rains over northern districts west of the Rocky Mountains continued. Over the remainder of the country the weather was fair.

Temperatures are slightly above the seasonal average as a rule, except in the Ohio Valley and the Pacific States.

Exception of local snows Friday in New England, fair weather will prevail Friday and Saturday east of the Mississippi River and on Sunday in the Atlantic and East Gulf States.

Temperature changes will not be of importance.

Winds for Friday and Saturday along the North Atlantic Coast will be fresh west, with clearing weather; Middle Atlantic Coast, fresh west, fair; South Atlantic Coast, moderate west and northwest, except light, variable off the Florida Coast; fair.

FORECASTS—TODAY AND SATURDAY.

Eastern New York—Partly cloudy Friday, slightly colder; Saturday and Sunday fair.

Southern New England, New Jersey, and Eastern Pennsylvania—Fair, slightly colder Friday; Saturday and Sunday fair.

Western New York—Cloudy Friday, probably local snows near the Lakes; Saturday and Sunday generally fair.

Northern New England—Local snows Friday, slightly colder in New Hampshire and Vermont; fair Saturday and probably Sunday.

The temperature record for the twenty-four hours ended at 11 P. M., taken from the thermometer at the local office of the United States Weather Bureau, is as follows:

	1916.	1917.		1916.	1917.
3 A. M.	32	38	4 P. M.	32	45
6 A. M.	34	42	6 P. M.	29	43
9 A. M.	33	42	9 P. M.	30	43
12 M.	31	43	11 P. M.	28	40

This thermometer is 414 feet above the street level. The average temperature yesterday was 41; for the corresponding date last year it was 30; average on the corresponding date for the last thirty-three years, 35. The temperature at 8 A. M. yesterday was 42; at 8 P. M. it was 43. Maximum temperature, 45 degrees at 4 P. M.; minimum, 37 degrees at 12:01 A. M. Humidity, 98 per cent. at 8 A. M.; 56 per cent. at 8 P. M.

The barometer at 8 A. M. yesterday registered 29.95 inches; at 8 P. M. it stood at 29.81 inches.

Fire Record.

		Loss.
A.M.		
1:55	—127 Av. D.; Fersitnberg	$5,000
3:00	—190 Lenox Av.; Lazar Ovitz	Slight
5:30	—210 E. 93 St.; Margret Dillon	Not given
6:20	—174 Hudson St.; Joseph Libman & Co.	Slight
6:30	—117 Mercer St.; Unique Waist Dress Co.	$300
7:40	—170 Bowery; George Horn	Slight
9:15	—366 Greenwich St.; Mercantile Lunch	Slight
9:50	—304 E. 102 St.; James Borgorad	None
10:00	—65 W. 134 St.; Peter Foster	Slight
10:20	—282 Stanton St.; Sam Schwartz	Slight
10:45	—12 E. 13 St.; John Manchini	Not given
P.M.		
12:35	—98 9 Av.; Daniel Kreamer	None
12:35	—347 W. 69 St.; William Banard	None
1:50	—164 W. 20 St.; Paulton Bros.	Slight
3:30	—327 W. 32 St.; J. W. Chandler	$100
4:00	—236 W. 116 St.; Lenox Wall Paper Co.	Slight
4:20	—268 W. 43 St.; Margaret O'Brien	Slight
9:20	—548 3 Av.; Richard O'Toole	Slight
9:55	—183 Lexington Av.; Dr. Cole	Slight

HELP WANTED—Male.

WANTED.
YOUNG MEN,
BETWEEN 16 AND 23 YEARS,
FOR
TELEGRAPH POSITIONS,
WITH
ADVANCEMENT;
TYPISTS PREFERRED.
APPLY BY
SELF-WRITTEN LETTER
TO
WESTERN UNION,
24 WALKER ST.
ROOM 1629.

YOUNG MAN.—Manufacturing and importing house of photographic and optical goods has an opening for a young gentleman, American, 20-23 years old; requirements are good education, (at least high school graduate,) good health, pleasing manners, and willingness to work hard; knowledge of photography and photo supplies desirable; position carries only small salary at start, but offers good prospects for future; if services satisfactory, promotion to traveling representative contemplated; give full information in first letter. Write to "Photo," T 73 Times.

YOUNG MEN, 17 to 20 years, mechanically inclined, for high class specialty house offering good inducement to those willing to learn the business. Call between 10 and 12 A. M., Room 202, 20 Vesey St.

YOUNG MAN, 18 years of age, with some experience in sample work of wash goods house; must be bright, quick, and energetic; good opportunity for advancement. K 33 Times.

YOUNG MAN for office work in large organization; state age and education; opportunity for advancement in accountancy work; salary, $7. Z 262 Times Annex.

YOUNG MAN 17 or 18 years for beginner's position in a national bank. T 206 Times Downtown.

YOUNG MAN for general office work; salary $8 to start; state religion. T 216 Times Downtown.

Employment Agencies.

STENOGRAPHERS, $15-$18-$25; Bookkeepers, $15-$20; typists, $12-$15; clerks, $10-$15; claim correspondence, $18; Elliott-Fisher operators, $15. Business Service Bureau, 309 Broadway.

STENOGRAPHER, expert, (knowledge Spanish;) $18-$20; typists, $12. Commercial Agency, 309 Broadway.

Instruction.

MEN EARN $35 TO $75 WEEKLY.
In 3 months learn Mechanical Dentistry. The demand for Mechanical Dentists is enormous. Individual instruction any time of the day or evening; no book study; easy payments. Earn while you learn. Write for free Booklet 51. Dentists' Laboratories School, 20 West 45th.

PRIVATE SECRETARY course.
PRATT SCHOOL, 64 West 45th St.
Registered by the Board of Regents of the UNIVERSITY of the State of New York; individual instruction. Reservations must be made in advance. References required.

THE NEW YORK SCHOOL OF SECRETARIES.
Three months' course; individual instruction; students on probation; graduates registered. V. M. WHEAT, Director.
Aeolian Hall, 33 West 42d St.

LEARN TO BE A CHAUFFEUR.—Pleasant and profitable work; day and evening classes; send for free booklet and visitor's pass. West Side Y. M. C. A., 302 West 57th.

AGENTS WANTED.

SOUTH AMERICAN AGENTS WANTED.
Spring snap fasteners; best made. N. Y. Merchandise Co., 119 5th Av.

BUSINESS OPPORTUNITIES.

A big opportunity; large acreage with buildings, barns, brick manufacturing plant, clay on property, located within reasonable distance of New York; a paying proposition in the sale of bricks; this is an old established plant, in good running order; right price to quick buyer. Address Room 1,308, 150 Nassau St., New York City.

Retail hardware store in suburban city can be bought for less than inventory value of stock; immediate action desired; will require about $14,000. G 412 Times Annex.

Wanted active or silent capital, $5,000 to $10,000, in automobile business that is over-growing its present working capital; confidential. P 181 Times.

Party with capital for well-established talking machine; manufacturing concern; money needed for expansion purposes. G 416 Times Downtown.

Lease.—Owner retiring will lease for long term magnificent property showing wonderful profits. Edward Browning, 110 West 40th.

Will sell rooming house, furnished in fumed oak, mahogany and leather; every room rented; good investment. 58 West 81st.

Absolutely greatest bargains; offices containing 700 square feet, $50; offices 1,300 square feet, $90; concessions. 110 West 40th.

For Sale.—Brokerage office, fully equipped with stockboard and board room facilities. Louis Friedman, 50 Broad St.

Traders in stocks who have substantial capital can make a great saving in commissions. Financial, S 230 Times Downtown.

Partner with $1,000 to invest in genuine hypnotic vaudeville act. P 171 Times.

Business Notices.

PATENTS, Trade-marks, Copyrights; protect your ideas, four valuable books with list inventions wanted sent free. Phone Barclay 1804. Richard B. Owen, patent lawyer, 3d floor, Woolworth Bldg., or 103 Owen Bldg., Washington, D. C.

MECHANICAL ENGINEERING OFFICE, under most competent supervision, accepts additional work to keep office force busy. K 5 Times.

The United Service

Army.

Special to The New York Times.

WASHINGTON, March 8.—Boards of officers are appointed at 9 A. M. on March 20, at following stations for the mental and physical examination of candidates for admission to U. S. Military Academy: Ft. Williams, Maine; Ft. Banks, Mass.; Ft. Ethan Allen, Vt.; Ft. Slocum, N. Y.; Washington Barracks, D. C.; Ft. Leavenworth, Kans.; Jefferson Barracks, Mo.; Ft. Logan H. Roots, Ark.; Ft. Logan, Colorado; Ft. Bliss, Texas; Ft. Dade, Fla.; Jackson Barracks, La.; Ft. Shafter, Honolulu, Hawaii; Columbus Barracks, Ohio; Ft. McPherson, Ga.; Ft. Snelling, Minn.; Ft. Sheridan, Ills.; Ft. Sill, Okla.; Ft. Sam Houston, Texas; Ft. Rosecrans, Cal.; Letterman General Hospital, Presidio of San Francisco, Cal.; Vancouver Barracks, Wash.; Ft. William H. Seward, Alaska, and at Corozal, Canal Zone.

Capt. K. F. Baldwin, C. A. C., upon being relieved from present duties and upon arrival in United States will report to Commanding Officer, Coast Defenses of the Potomac for duty.

Retirement of Chaplain J. W. Hillman, 10th Inf., from active service, is announced.

Orders of Feb. 14 relating to Capt. T. J. Dooley, 10th Inf., New York N. G., revoked.

Names of 1st Lts. H. Hager, 4th F. A., and J. O. Daly, 3d F. A., to Detached List, and names of 1st Lts. H. E. Marr, and A. C. McBride, F. A., removed.

Capt. F. Lee, Cav., now at Ft. Sam Houston, Texas, will join 7th Cav., for duty.

1st Lt. C. B. Kendall, Med. Officers' Reserve Corps, is ordered to active duty and will repair to this city and report to Commandant, Army Medical School, for required course of instruction.

1st Lt. J. H. Francis, Med. Officers' Reserve Corps, to active duty and will report to Commandant, Army Medical School, this city, for required course of instruction.

Orders of Feb. 1 relating to 1st Lt. L. T. Buchanan, Jr., M. R. C., revoked.

1st Lt. L. T. Buchanan, Jr., M. R. C., is relieved from duty at Army Medical School, and will proceed to his home. He is relieved from active duty in M. R. C.

1st Lt. C. A. Pfeiffer, Med. Officers' Reserve Corps, to active duty and will report to Commandant, Army Medical School, this city, for required course of instruction at that school.

Maj. B. D. Foulois, Jr., Military Aviator, Sig. Corps, from duty in Southern Dept., and will report to Commanding General of that Dept. for duty to accompany troops to a point nearest this city, then report to Chief Signal Officer of the Army for duty in his office.

Capt. T. F. Dod, Jr., military aviator, Sig. Corps, from duty at Columbus, N. M., and proceed to San Antonio, Texas, for duty as Dept. Aviation Officer, relieving Capt. B. Foulois, Sig. Corps.

Name of Maj. N. K. Averill, 13th Cav., to Detached List.

Leaves: 1st Lt. H. W. Stovall, C. A. C., one month, and 1st Lt. J. A. Rogers, 4th F. A., 10 days.

Coast Guard.

Capt. of Engrs. D. McC. French, from Southern Division to home and await orders.

Ordinary Seaman D. L. Hellaw, the Manning, to Navy Aeronautic Station, Pensacola, for instruction in aviation.

Capt. D. F. A. de Otte, from duty as Assistant Inspector at Headquarters, on 17th inst., to command the Morrill.

Capt. G. C. Carmine, the Morrill, to duty as Assistant Inspector at Headquarters.

Second Lts. J. M. Earp, the Manning, to the Apache; F. J. Sexton, the Apache to the Mackinac; J. E. Stika, the Unalga to the Tuscarora; W. H. Eberly, the Unalga to the Mackinac; T. H. Yeager, Engrs., the Manning to the Mohawk, and M. W. Torbet, Engrs., the Unalga to line duty.

Third Lt. D. P. Marvin, the Snohomish, upon return of the Unalga, to Seattle, then to the Unalga.

Second Lts. of Engrs. F. E. Fitch, to the Algonquin; S. B. Orne, to the Tybee; H. P. Johnson, to duty at Headquarters, and W. M. Prall, to the Morrill.

The Civil Service.

City.

Applications for Laboratory Assistant (pathology) will be received until 4 P. M. on March 12. The subjects and weights of the examination are: Experience, 4; practical test, 6. A qualifying physical examination will be given. The usual salary is $720 a year. Candidates must be at least 21 years of age on or before the closing date for the receipt of applications. There is one vacancy at present in the Charities Department at the City Hospital at $600 a year.

United States.

The commission announces for March 21 an examination for Male Chemist. The salary is $1,400 a year. As an insufficient number of applications were received for the examination ordered on Feb. 7, qualified persons are urged to apply. Candidates must not have reached their thirty-fifth birthday on the date of the examination. The duties are the analysis of iron, steel, and non-ferrous alloys and the materials used in their production, and to assist in the making of steel.

Police and Fire News

Police Department.

Transfers and assignments: 4 P. M., March 9, Patrol. F. A. Coombs, 33 to 270; W. F. O'Brien, 145 to 146.

Full pay while on sick report: Patrol. I. Propper, 17, 7 A. M., Feb. 23, to 12 P. M., Feb. 26; U. Boetig, 159, 7:15 A. M., Feb. 21, to 12 P. M., Feb. 24; A. McIntee, 169, 8:20 A. M., Feb. 8, to noon, Feb. 14; O. Smith, 169, 1 A. M., Feb. 14, to 12 P. M., Feb. 17.

Fire Department.

Dismissed: Firm 4th gr J. A. Shea, Eng 31, (unexplained, absence without leave,) 8 A. M., March 9.

Special leaves: Firm 1st gr C. Kelly, Eng 5, 48 hours, 8 A. M., March 11; firm 1st gr C. A. Hauseman, H. & L. 44, 48 hours, 8 A. M., March 10; firm 1st gr W. S. Bensel, Eng 58, 12 hours, 8 A. M., March 10; firm 1st gr W. Seymour, H. & L. 121, 24 hours, 8 A. M., March 10.

Education Notes.

A copy of the preamble and resolution adopted by the League of Parents' Associations of the Eighteenth School District, protesting against the closing of P. S. 170 as an elementary school, has been sent to the Mayor, members of the Education Board, and members of the Board of Estimate.

Charles Francis of the Francis Press will give an illustrated lecture on "Fifty Years of Printing" before the School of Printing of the West Side Y. M. C. A., 318 West Fifty-seventh Street, on March 10, at 8:15 P. M., free to printers, apprentices, and all others interested. There will be stereopticon slides showing the various stages of printing.

Four hundred boys of the Eastern District High School, Brooklyn, will drill in the Forty-seventh Regiment Armory. The age limit has been reduced to fifteen years.

A mass meeting has been called by the Pension Committee of the teachers of Brooklyn at the Boys' High School, Marcy and Putnam Avenues, for 10:30 A. M. tomorrow.

A memorial service for the late Charles D. Larkins, principal of the Manual Training High School, Brooklyn, will be held in the auditorium of the school, Seventh Avenue and Fourth Street, at 3:15 P. M. on March 16.

The Teachers' Council will hold a meeting at 4:15 P. M. today in the Board of Education Hall.

Estates Appraised.

HEARN, GEORGE A., (Dec. 1, 1913.) Total estate, $7,074,136; net estate, $6,469,552. The bulk of the estate went to his wife, Mrs. Laura Frances Hearn, and his daughters, Mary Hearn Greims, Caroline Hearn Cowl, and Alice Hearn Schanck. His real estate was valued at $1,695,500, and consisted of the following parcels: 8, 10, 12 W. 13th and 5 W. 13th St., $455,000; 20 W. 14th St. and 16 W. 13th St., $174,000; 18 W. 14th St., $121,000; leasehold 29 W. 13th St., $46,500; leasehold 30 W. 14th St., $15,000; 13 W. 13th St., $33,000; 15-17 W. 13th St., $71,000; 21-23 W. 13th St., $98,000; 25-27 W. 13th St., $98,000; 12 W. 13th St., $22,500; 14-16 W. 13th St., $53,750; 18 W. 13th St., $29,500; 30 W. 13th St., $37,750; 30-44 W. 13th St., $95,000; 28 W. 13th St., $24,000; 40 W. 13th St., $67,000; 35 W. 12th St., $8,300; 37 W. 12th St., $23,000; 31-33 W. 12th St., $220,000. The cash and deposits were: Deposited with James A. Hearn & Son, $1,350,570; interest, $57,609; in banks and cash, $725. The personalty amounted to $780,527, the principal items being paintings, ivory carvings, porcelains, bronzes, and art objects $612,311 and mortgages $152,645. The decedent's stocks and bonds amounted to $29,650. The interest of decedent in the firm of James A. Hearn & Sons, being 62 per cent., is valued at $833,543; the good-will is appraised at $1,520,014.

KNIERIEM, EDWARD, (Aug. 30, 1916.) Total estate, $65,691. Dagmar Reeh, sister, received $5,201; Marie Knieriem, sister-in-law, $10,000; Elmer Knieriem, nephew, $5,000; George P. Hosaling, $15,000; Florence Elaine Calkin, $5,000; Danish Benevolent Society, $5,000. Assets: Equity, $20,000 in 300-302 Grand St., appraised at $40,000; 40 Canal St., $50,000; four lots at Scarsdale, N. Y., $600, and personalty $1,167.

Wills for Probate

COURSEN, CHARLOTTE H., (Jan. 8, at Innsbruck, Austria.) The bulk of her estate of $20,000 goes to her brother, Robert L. Coursen, whose address is given as the Presbyterian Hospital, 111 E. 70th St.

McSHERRY, JOHN, (March 2.) Value of estate $30,000, which he divided among his three sons.

BUSINESS OPPORTUNITIES.

Business Loans.

Private party wishes to discount bills for small firms; charges reasonable. J 164 Times.

FOR SALE

BILLIARD AND POCKET TABLES.
New and second-hand; low prices; easy payments.
THE BRUNSWICK-BALKE-COLLENDER CO., 29 to 35 West 32d St., near 5th av.

Men's Credit Tailor.—Suits, raincoats, &c., $12; $1 down, $1 weekly. Hamilton-Seligman Co., 171 Broadway, (enter, 5 Cortlandt St.)

GEO. A. HEARN LEFT $7,074,156 ESTATE

Merchant and Art Collector Owned Land Estimated to be Worth $1,695,500.

HE HAD $2,388,914 IN CASH

Paintings in His Store and in His Home, Which Included Many Old Masters, Put at $441,415.

Transfer Tax Appraiser Ludden filed his report yesterday on the estate of George A. Hearn, art collector and head of James A. Hearn & Son, in which he finds that Mr. Hearn left property worth $7,074,156. The net estate, after deductions for legal and administration expenses and debts of $405,926, is $6,-680,532. Mr. Hearn's interest in James A. Hearn & Son, including good-will appraised at $1,530,014, is $2,173,558.

The merchant owned thirty-two parcels of realty, all between Twelfth and Fourteenth Streets and Fifth and Sixth Avenues, valued at $1,695,500. The most valuable holding was the store property at 8 to 12 West Fourteenth Street and 6 West Thirteenth Street, appraised at $455,000. An apartment house he owned at 31 to 33 West Twelfth Street was estimated to be worth $220,000. A mortgage on this property was paid after his death.

The decedent's largest single asset was cash aggregating $2,388,914, of which $2,250,570 was deposited with his firm. Appraiser Ludden's report showed that neither Mr. Hearn nor his three sons-in-law, George E. Schanck, Clarkson Cowl, and Herbert S. Greims, who were his partners, drew a salary, for the reason that the firm bought solely for cash and required a large working capital. At the time Mr. Hearn died the firm had a capital of about $5,000,-000. The partners were entitled to drawing accounts according to their interest in the firm, Mr. Hearn being entitled to $16,500 a year, Messrs. Cowl and Schanck to $11,250 each, and Mr. Greims to $8,000.

Among the assets of the firm at the time Mr. Hearn died were investments aggregating $2,257,958, of which $1,038,-670 was the value of item parcels of stocks and $1,219,182 the appraisal of twenty-four bond holdings. The net profits of the firm for the three years prior to Mr. Hearn's death were $1,515,-330. The surviving partners, who were executors under Mr. Hearn's will, contended that the good-will of the business was not so great, the appraiser figured; because the store has been left "high and dry" by the removal of the retail dry goods district uptown, and that the necessity of offering bargains to women shoppers to attract them to Fourteenth Street left far less profit than before Mr. Hearn died.

The total value of Mr. Hearn's collection of art objects was $504,254, made up as follows: 437 paintings, $441,415; 465 Oriental carvings, $44,800; 368 miniatures, $10,723; twenty-seven Oriental rugs, $6,850; nineteen embroideries, $1,625, and 927 books, $3,291. He had 205 paintings in his home at 46 East Sixty-ninth Street valued at $352,-775. In his store were 232 paintings worth $80,190, and 352 ivories appraised at $38,830. A collection of eighteen paintings at the Metropolitan Museum was worth only $7,850. Theron J. Blakeslee, a Fifth Avenue art dealer, who committed suicide not long after Mr. Hearn's death, owed the merchant $85,000, for which he held a number of paintings as security.

Among the paintings in Mr. Hearn's residence valued at $2,000 or more were: John Constable, "Bust Portrait of Himself," $2,500; A. H. Wyant, "In the Adirondacks," $8,000; C. F. Daubigny, "Passing Storm," $5,000; E. Van Marcke, "Landscape and Cattle," $7,500; George Romney, "Miss Gordon," $5,000; Sir Thomas Lawrence, "Miss Barron," $3,000; A. H. Wyant, "Summer Morning," $2,000; Jacob Maris, "The Beach at Scheveningen," $5,500; George Inness, "The Wood Gatherers," $12,000; A. H. Wyant, "Gray Landscape," $2,000; C. F. Daubigny, "On the Oise," $5,000; C. Verapronck, "Lady with a Fan," $3,000; J. M. W. Turner, "Fits Alan Chapel," $7,500; J. B. C. Corot, "Regions of Fancy," $15,000; C. Troyon, "Farm Landscape," $4,000, and Sir Joshua Reynolds, "Dr. Burney," $2,500.

CHAUFFEUR GETS 30 DAYS.

Uncontrolled Autos Are "Ferocious Animals," Magistrate Says.

Magistrate House in the Traffic Court yesterday ruled that automobiles are "ferocious animals" unless properly controlled and that chauffeurs and drivers employed by the city are just as amenable to law as ordinary citizens. The first decision was for the benefit of Matthew Quinn, 23 years old, of 415 West Forty-seventh Street, who was sentenced to thirty days in the City Prison for operating a Black and White cab while intoxicated. He ran into another taxicab at Central Park West and Eighty-eighth Street, but did not hurt anybody.

James Lesene of 49 East 133d Street, a street cleaning driver, got the second decision, together with a fine of $2, for not getting off the car tracks in Amsterdam Avenue when he was told to by Patrolman Jacobs.

LOST AND FOUND.

Fifty cents an agate line.

LOST—Ten dollars reward for return of (contents intact) black leather handbag, lost at Rialto Theatre, Wednesday afternoon, containing money, keys, and several papers intended for the "Turn to the Right" historical rhyming contest. Mrs. A. Strassman, care Hudson Theatre Bldg.

LOST—Between 52d and 53th and 5th Av., hand-crocheted handbag, with inserted colored beaded flowers, containing gold purse and gold pencil studded with turquoise, also moire memorandum book. Reward for return to office, Hotel Gotham, 55th St. and 5th Av.

LOST—ON THURSDAY, MARCH 1, FORENOON, ON EAST SIDE OF 5TH AV., BETWEEN 39TH AND 44TH STS., A BUTTON-SHAPED SCREW PEARL EARRING. $500 REWARD WILL BE PAID FOR ITS RETURN TO CARTIER, 712 5TH AV.

LOST—Wednesday evening, March 7, gold bracelet watch, in Broadway Theatre, 42d St. or Lexington Av. car, between 41st, 50th; liberal reward if returned; no questions. M. D. Goodell, 111 East 50th St.

LOST—Platinum and diamond ring, at Winter Garden or taxicab, on way to Bretton Hotel; liberal reward offered if returned. Mrs. Farrell, Hotel Breslin, Room 1102.

LOST—White gold lorgnette, Thursday, Biltmore Hotel, subway Grand Central to Columbus Circle; liberal reward. Cashier, Vanderbilt Hotel.

LOST—Gold ring, set with three diamonds, lost on Sunday. Return S. S., 230 West 79th, apartment 5f; liberal reward.

LOST—Diamond cluster ring, ruby setting. Liberal reward if returned to cashier, Waldorf.

LOST—In Fulton Theatre, Wednesday, long chiffon scarf, heirloom; reward. Z 356 Times Annex.

LOST—Old-fashioned cluster diamond ring, mother's gift, loved for association; liberal reward. A. Gilman, Hotel Somerset.

LOST—One silver Syrian necklace, between 52d and 55th Sts. Thursday; reward. Z 284 Times Annex.

LOST—Large pearl earring, March 6; reward. Hotel Wellington, 7th Av. and 56th St.

LIBERAL Reward—Red Bank, N. J., to 16 East 80th, city, diamond platinum bracelet, about 25 diamonds. 16 East 80th.

REWARD—Tuesday, gold watch bracelet, blue enamel edge. Holman, 611 West 113th. Tel. Morningside.

$100 REWARD.

for cigarette case, platinum and gold stripes, last Monday evening about town; no questions. Return to Black, Starr & Frost, 48th St. and 5th Av.

$1,000 REWARD.—Return of string of 53 pearls, with diamond clasp; lost March 3, between 67th and 68th Sts., Marcus & Co., 5th Av. and 48th St.

Lost and Found, Cats and Dogs.

LOST—Small white Highland terrier, Wednesday evening, near West 68th St., collar, West Connecticut license; reward. 167 West 68th St.

$50 REWARD for return of Sobel Pomeranian stolen from Black Swan Inn, Bellmore, L. I.; no questions asked. Louis Williams, Bellmore, L. I.

CARRY SHIPS 'IN STOCK.'

New York Shipbuilding Co. to Have Supply of Freighters on Hand.

A new departure has been decided upon by the officials of the New York Shipbuilding Corporation, which is starting construction of four standard freight-carrying vessels to be carried "in stock." These ships will be completed as rapidly as possible, and the company will benefit by any appreciation in the value of tonnage which may be worked in the next few months by the growing scarcity of ships.

The corporation is enlarging its plant by 50 per cent. to take care of the construction of the battleships Nevada and Washington, and will make use of some of the additional capacity to build vessels on its own account. These can be turned out much more rapidly than orders for others, as they will be types which have been built many times in the past. There will be no duplication of molds, patterns, or specifications, and it is expected to have the four vessels ready for delivery in a year.

It was said yesterday that the extreme scarcity of ships has made it profitable to follow this method of financing construction, as the ships, when completed, or even when partially completed, command proportionately better prices than are commanded by contracts for delivery at distant dates. Japanese shipyards have been building and selling for their own account throughout the past two years.

REBUKES BOUCK WHITE.

Court Sustains Prosecutor, Who Reprimands Him for Levity.

The crowd which filled Judge McIntyre's part of General Sessions, where Bouck White, pastor of the Church of the Social Revolution, and ten of his followers are on trial for burning the American flag at an outdoor service held last June, was moved to laughter yesterday when White, who is appearing as his own attorney, asked William F. Cox, a reporter called by the prosecution:

"Is it not a fact that you and other reporters made a vicious attack on the cake which was served at the meeting?"

Assistant District Attorney Rorke, in objecting, declared that the propounded question gave a good insight into the levity with which the accused were treating their trial. Judge McIntyre sustained Mr. Rorke.

William Suppes, a reporter for the New York Sun, testified that the accused men gave evidences of rejoicing when the American flag was cast into the "melting pot," blazing from a tripod.

The trial will continue today.

RUSSIAN CANDLESTICKS $420

Four Bring the Top Price at Drake Sale—Total to Date, $18,003.

Returns for the Drake sale at the American Art Galleries yesterday afternoon were $8,204, making a grand total to date of $18,003. Four remarkable Russian brass candlesticks with square base and four feet brought the highest price of the afternoon, going to Seaman, agent, for $420. To the same buyer went an old Spanish sugar pan of hammered copper for $140. An unusual Dutch milk can of brass, with two handles, spout, and cover, went to Seaman for $170. An English brass milk can with a British coat of arms on the front, and the words, "W. Lambeth, Cow Keeper," went to Clearwater for $100. To the same buyer went a Dutch milk can of brass for $200.

Mrs. W. E. Owens paid $100 for a remarkable seventeenth century Italian copper plaque and $140 for an old Dutch milk can of brass with many interesting patches. Mrs. Van Slyke paid $105 for a pair of seventeenth century Dutch candlesticks of brass.

The sale will be concluded this afternoon.

NO DAMAGES FOR O'CONNOR.

Loses Action Against Ship Line for Having Been Detained by British.

Michael J. O'Connor, a Harlem liquor dealer, who sued the International Mercantile Marine Company for $100,000 damages because the British authorities detained him on the American liner St. Louis at Liverpool, lost his suit yesterday. A jury in the Federal District Court before Judge Manton returned a verdict for the defendant. Mr. O'Connor, an American citizen, is the owner of the Leitrim estates in Ireland, and on Oct. 24, 1915, the reached Liverpool en route to Ireland.

An official of the British Government directed Captain Jamison of the St. Louis to detain Mr. O'Connor on board, and warned him that a violation of the order would subject the Captain to a fine of $500 and six months' imprisonment. In his complaint Mr. O'Connor charged that the steamship company had broken faith in having failed to land him in England, and that his detention had affected his health.

Counsel for the defendant said that in detaining the plaintiff Captain Jamison had acted as the legal representative of the British Government, and this view the jury sustained. Mr. O'Connor said that he would appeal.

'MODEL BLOCK' IS SELECTED

Sixth Avenue, Between 48th and 49th Streets, to be Adorned.

With the active support of the city administration and the lighting companies, the Sixth Avenue Association, which is trying to improve conditions along that avenue, met at the Hippodrome yesterday and selected the block between Forty-eighth and Forty-ninth Streets in which to demonstrate the possibilities of better illumination and a higher standard of store displays. It is intended to have the "model block" ready for the Easter shopping season.

Crochet

Snappy Black Headwear to be worn with Costumes of Color.

Mourning House — 375 Fifth Ave., at 35th St.

Boston, Copley Sq.

OBSERVATION LIBRARY LOUNGING CAR TRAIN

Lv. New York 2 P. M. (D., L. & W. R. R.)
Ar. Chicago 2 P. M. (Nickel Plate)
Ar. Chicago 9:55 P. M. (Lack. R. R.)

TICKET OFFICES: Broad, cor. Wall St. 115 West, cor. Park Pl. 789 " 125th St. 4 " 42d St. Brooklyn, 362 Fulton St.

Lackawanna Railroad

CELESTINS VICHY

Prepared for GOUT and INDIGESTION
Ask your Physician

WET CELLARS MADE DRY FROM INSIDE WITH SMOOTH ON IRON CEMENT No. 1
Write for Catalogue
SMOOTH-ON MFG. CO., Jersey City, N. J.

CALLS OLD MASTERS BOGUS; SUES VOLPI

St. Louis Collector Alleges That Pictures Bought Here for $8,400 Are Worth Only $200.

ECHO OF GREAT ART SALE

Thomas E. Kirby Defends Italian Expert's Good Intentions — No Other Works Questioned.

On the charge that two paintings, sold last November at the American Art Galleries by Professor Elia Volpi of Florence, Italy, as old masters, were not genuine, Justice Hotchkiss granted an attachment for $11,800 yesterday against any property of Professor Volpi's that may be found in New York. The attachment was issued in a suit brought on an assigned claim of Jackson Johnson, a millionaire art collector of St. Louis who paid $8,400 for the pictures. The paintings are "Carolus de Mallery," sold as a Peter Paul Rubens, and "Augustin Lomelini," sold as the work of Anthony Van Dyck.

The sale of Professor Volpi's paintings from the Davanzati Palace and the Villa Pia, Florence, occupied eight days last November, and realized $944,192. When the sale ended Thomas E. Kirby said it was the greatest sale ever held in this country, judged by the general excellence of the collection. Many Titians were sold, and among the purchasers were Joseph E. Widener, Henry C. Frick, Otto H. Kahn, the Metropolitan Museum, Boston Art Museum, Minneapolis Art Museum, and the Rhode Island School of Design. Professor Volpi's collection represented the work of many years. He purchased the Davanzati Palace as a home for the paintings, but the change in conditions due to the war caused him to present the palace to the Italian Government as a museum and bring all his paintings to this country for sale.

An affidavit on which the attachment was granted said that the paintings were worth only $100 each, and that they had been genuine they would have been worth $6,000 each. Mr. Johnson, in another affidavit, said he was not an expert judge of paintings, and that in buying the pictures he relied on the description in the catalogue. He said he had been informed by Martin Hofer, an art expert of 45 East Fifty-seventh Street, that the pictures were not genuine, and were worth only $100 each. Mr. Hofer, who is a dealer under the name Warwick House, Ltd., in New York and London, bid in the pictures for Mr. Johnson at the sale.

When questioned last night Mr. Hofer said the suit had been brought after correspondence with Thomas E. Kirby of the American Art Galleries. He said he had bought about $50,000 worth of the 944 pictures, but had no doubts as to any but the two named.

Mr. Kirby said that the controversy was between the purchaser and Professor Volpi, since no picture is sold under a guarantee. He said, however, that every opportunity for inspection was given before the sale.

KILLED FUGITIVE; MUST PAY.

Verdict Against Patrolman for $500 Damages in Widow's Suit.

A verdict for $500 was returned against George A. Lehnhoff, a patrolman, in the Queens County Supreme Court yesterday in the $25,000 suit of Mrs. Jennie Michaels of Forty-seventh Street and Jackson Avenue, Corona, who sought to recover for the death of her husband, Allen Michaels, shot and killed by Lehnhoff July 24, 1915.

Lehnhoff had arrested Michaels on a charge of disorderly conduct and was taking him to the station when he broke away. The policeman fired at the feet of the fleeing man. The bullet struck a stone and glancing up, penetrated Michaels's back.

Lehnhoff was indicted for manslaughter in the first degree, but was acquitted. Later he was fined fifteen days' pay by the Police Commissioner. The Court of Appeals sustained this fine, holding that Lehnhoff had shown recklessness in firing.

Jewish Publication Meeting Mar. 25

The annual meeting of the Jewish Publication Society of America will be held at Dropsie College, Philadelphia, on Sunday evening, March 25. The society announces that it has published the first edition of the new translation of the Bible, and the first volume of "The History of the Jews in Russia and Poland," by Dubnow. The "Songs of a Wanderer," a volume of poems by P. M. Raskin, is now being delivered to members. During this year the society will publish "The History of Bible Translations," by Professor Max L. Margolis, the "American Jewish Year Book," the second volume of Mr. Dubnow's book, and a collection of stories by Jehudah Steinberg. In its address to members the society states that it "believes that Judaism can best be served by a very extensive distribution of its books."

Fashion

Elegance—refinement—perfection of mechanical detail are attained in the Rauch & Lang Electric.

It is sufficient to know that your car is a Rauch & Lang.

Sixty-four years of building Fashion Vehicles of unquestionable first quality certainly dictates in these models the highest achievement of the automobile age.

Power, ease of control, safety, luxurious roomy interior, triumphs of coach building, infinite pains in the smallest detail, compel universal admiration for the Rauch & Lang. Please suggest convenient demonstration appointment.

Rauch & Lang Electric

"The Social Necessity"

Baker R & L New York Corporation
19 Central Park West

For $40 Per Month

Your Electric can be stored, oiled charged with current, washed and polished at

The Electric Garage

Central Park West and 62nd Street
Daily delivery and call, $1.50 weekly

DAIRYMEN'S LEAGUE TO PUT UP PRICES

Wholesale Rates for Spring and Summer to be Increased a Cent and a Half a Quart.

MORE SMELTS PUT ON SALE

80,000 Pounds of Fish from the Pacific Issued by Mayor's Committee to Sell at 6 Cents a Pound.

The Dairymen's League, which forced an increase in price for milk sold in this city in a fight with distributers last Fall, announced yesterday a schedule of wholesale prices for the Spring and Summer which average 1½ cents a quart above the price that prevailed in the corresponding period last year. Many familiar with the milk business predicted that this would send milk to 12 cents a quart retail, 1 cent more than at present.

Prices in other foodstuffs, especially beef, pork, mutton, and poultry, kept on climbing yesterday, in some instances reaching a level 10 per cent. higher than that of last week.

The Mayor's Food Supply Committee yesterday put 80,000 pounds of fresh Pacific Coast smelts on the market at 6 cents a pound retail and also supplied grocers with more than 15,000 pounds of Brazilian beans and more than 10,000 pounds of hominy to sell at 6 and 4 cents a pound, respectively. Grocers accepting smelts, beans, and hominy agreed to sell rice purchased privately at 6 cents a pound, although reports from wholesalers were that they were asking 1½ cents more for a pound of rice than before the committee and other agencies began circularizing the public in an effort to cause the widespread substitution of rice for other more expensive articles of diet.

The Dairymen's League issued this statement from its office in this city:

Price schedule of milk for the next six months, based on 3 per cent. milk:

	1st Dis. for 100 lbs.	2d Dis. for 100 lbs.
April	$2.20	$2.10
May	2.15	2.05
June	1.95	1.85
July	2.20	2.10
August	2.35	2.25
September	2.35	2.45

Three and one-half cents for each one-tenth point butter fat to be added. Grade A milk, 15 cents added. Grade A milk based on 98 barn score. Grade B milk based on 95 barn score. The First District embraces territory up to 100 miles from New York City. The Second District is beyond that limit. Contracts with dealers are based on Grade B milk.

It was said yesterday that the big distributing companies in the city would discuss the advance in prices yesterday, but it was learned that they expected to hold a meeting in a few days to discuss their plans. The chief question they will consider, it was said, was whether to fight the league again in an effort to keep down prices or to accept the prices and pass the increase on to the consumer. One step may be an attack on the legality of the actions of the Dairymen's League. Many have contended that the dairymen, in combining and agreeing upon prices, violated the Donnelly act, the anti-trust law of the State, and the Wicks Committee, in its report to the Governor, observed that the dairymen were acting "in almost open defiance" of the law. The committee said that their cooperation was not in itself evil, but should be carried on under the supervision of the State Government.

FOR JOINT HIGH COMMISSION

Pacifists at Meeting Tonight to Urge Plan on the President.

The Emergency Peace Federation will offer a resolution at the pacifist mass meeting to be held at Carnegie Hall tonight calling on President Wilson to submit to a "joint high commission" all questions in dispute between this country and Germany. Among the speakers will be Congressman Meyer London, Professor Emily Greene Balch, and Joseph Cannon of the Western Federation of Miners.

The federation yesterday sent to President Wilson a letter justifying the pacifists' opposition to the armed ship measure.

Vaudeville Actors Go on Strike.

A strike of the White Rats of America, a vaudeville actors' union, will go into effect as soon as all the members on the Marcus Loew circuit can be notified, according to an announcement made last night at the headquarters of the union in this city. At the Loew theatres, which maintain a vaudeville program in addition to motion pictures, it was said that business would be conducted as usual. Five Loew theatres in Chicago and two in Boston were said by officials of the union to have been forced to close by the strike.

Stransky, Hurt, to Conduct Today.

The Philharmonic Society announced last night that Josef Stransky, its conductor, had sufficiently recovered from his recent automobile accident to conduct the concert at Carnegie Hall this afternoon, though still obliged to wear some bandages applied by his surgeon.

FARMERS WARNED TO KEEP THEIR SEEDS

Department of Agriculture Finds a Material Reduction on Farms Compared with Other Years.

WASHINGTON, March 8.—An inventory of the quantity of cereals of the 1916 crops remaining on farms March 1, made by the Department of Agriculture and announced in its March crop report today, disclosed a material reduction of stocks as compared with other years. Heavy exports of wheat, corn and oats to supply the warring European nations have reduced farmers' stocks.

The high prices offered for those cereals have been so tempting to farmers that the department has issued warnings to farmers not to part with their valuable seed and thereby endanger the coming season's crops.

Corn on the farms on March 1 was about 789,416,000 bushels, compared with 1,116,539,000 bushels last year. Wheat held on the farms on March 1 was about 101,365,000 bushels. Last year 244,448,000 bushels remained on the farms on March 1. Oats on farms was about 393,985,000 bushels, compared with 598,-148,000 bushels last year. Barley on farms was about 32,841,000 bushels, compared with 58,301,000 bushels last year.

A supplementary statement said wheat in country mills and elevators on March 1 is estimated to be 89,614,000 bushels (14 per cent. of 1916 crop,) compared with 155,027,000 bushels a year ago.

LEND TINOCO $3,000,000.

Costa Rican Banks Unite in a Loan to the New Government.

SAN JOSE, Costa Rica, March 8.—All the banks here have united in a loan of $3,000,000 to the Tinoco Government under the most liberal conditions.

General Federico Tinoco, former Minister of War, was proclaimed Provisional President of Costa Rica late in January after a bloodless revolution which overthrew the Government of President Gonzales, who is now in the United States. The new Government has not been recognized by the United States, and notice has been given by the State Department that no claims arising from dealings with the unrecognized Government would receive consideration by the United States.

PERU RESTORES QUIET.

President Pardo Names a New Minister of the Interior.

LIMA Peru, March 8.—President Pardo today appointed Dr. Exequiel Munoz, attorney of the Superior Court, as Minister of the Interior in place of José Garcia Bedoya, resigned. The Government has sent troops to the centres of the recent disturbances. No breach of the peace was reported today.

A Lima dispatch on March 7 reported serious political disturbances in various parts of Peru and the assassination of three Deputies. President Pardo, it was said, had not up to that time accepted the resignation of the cabinet in its entirety, only Minister of the Interior Bedoya having been permitted to resign.

Ball to Revive Border Memories.

Newspapermen and magazine writers who were correspondents with the Pershing expedition into Mexico and on the border, and a number of National Guardsmen have planned a "Rio Grande Rally," to be held on the night of Thursday, March 29, in Webster Hall, 125 East Eleventh Street. The affair is to be a costume ball, in which all who attend must wear Mexican, Texas, or military costumes, according to the advance announcement sent out by Gregory Mason, who was The Outlook's correspondent in Mexico. A limited number of tickets will be placed on public sale at Tyson's, McBride's, and the Newman theatre ticket agencies. The proceeds are to go to the Red Cross.

Your Office Moved *Carefully*

—with the least interruption of business

Our method provides thorough protection to Records, Files and Furniture during removal.

A Special Department for removing the contents of Loft Buildings

Our representative will gladly give estimates.

MORGAN BROTHER

230-232-234-236 W. 47th St. NEAR BROADWAY.

'Phone Bryant 52

ESTABLISHED 1851.

WRIT STAYS INQUIRY INTO WEST SIDE PLAN

Order to Show Cause Obtained on Behalf of Mayor Mitchel and Other City Officials.

CITES SUPREME COURT SUIT

Action Now Pending Will Permit an Orderly Review of the Case, City Counsel Asserts.

The Appellate Division of the Supreme Court, on behalf of Mayor Mitchel and other city officials, granted late yesterday afternoon an alternative writ of prohibition staying temporarily the investigation of the New York Central Railroads' proposed west side project, which was to have been conducted by Justice James C. Cropsey in the Supreme Court in Brooklyn tomorrow. An order to show cause on next Wednesday why the stay should not be made permanent accompanied the writ.

Thomas F. Magner, Deputy Corporation Counsel in Brooklyn, applied for the writ in the Mayor's behalf. He declared that a political conspiracy had been organized to discredit the city administration and to defeat the proposed contract. In addition to assailing the motives of the opponents of the plan, Mr. Magner questioned the constitutionality of the charter provision under which Justice Cropsey had ordered the inquiry.

The Deputy Corporation Counsel pointed out in his argument yesterday that an action was pending in the Supreme Court which insured an "orderly and a judicial" hearing of the issues raised by the five citizens who had applied for the investigation tomorrow. He referred to the restraining order obtained on Jan. 15 by ex-State Senator William M. Bennett, counsel for the Society for the Prevention of Municipal Waste. Mr. Bennett argued for a continuation of this order on Jan. 26, but the city's representatives refused to appear on the plea that they had not had time to prepare their case.

"We charge that the plaintiffs in the action for a court investigation by Justice Cropsey do not want such an orderly, judicial determination of the facts, without hysteria or politics, as would be assured by a trial," said Mr. Magner. "If the plaintiffs had a case they would permit it to go to trial on its merits and not ask for this investigation. They would be willing to go to court in the regular way. We contend that the five petitioners for the investigation were actuated by political motives rather than by any desire to benefit the city."

Ex-State Senator Bennett, when he was told late last night that an alternative writ of prohibition had been granted, said:

"I will appear for the five petitioners for the investigation on Wednesday. I do not think a permanent stay will be granted. I think the city's representatives did not seek the proper remedy. Their application shows they are afraid of a court investigation, and that Mayor Mitchel and Controller Prendergast, notwithstanding their promises to appear, are afraid to take the stand."

Westchester's Safety Committee.

The Westchester County Committee of Public Safety will be formally appointed on Monday. It will consist of about 150 men of prominence residing in the county. William B. Thompson of Yonkers will be Chairman. The objects of the committee are to encourage patriotism, to protect the homes, lives, and property of the people, to initiate steps looking toward the conservation of the food supply, and for increased production by the cultivation of all tillable land in the county, and the organization and enumeration of all men for military and naval duty for the protection of the country. Included in the list of committeemen will be John D. Rockefeller.

Only One "BROMO QUININE."

To get the genuine call for full name, LAXATIVE BROMO QUININE. Look for signature of E. W. GROVE.—Advt.

GUARANTEED FIRST MORTGAGES

We offer the Following Mortgages on New York City Real Estate

$2,750 at 5%	on two-story and basement brick two-family dwelling, value	$5,000
12,000 at 5%	on three-story and basement brick dwelling, value	16,000
16,000 at 4½%	on five-story and basement brick stores and apartment, value	27,000
24,000 at 4½%	on five-story and basement brick apartments, value	38,000

Details of other offerings in various amounts, with photographs of properties, furnished upon request.

Also Guaranteed First Mortgage Certificates $100 up, paying 5% interest.

Free from Personal Taxation

New York Title and Mortgage Company

CAPITAL AND SURPLUS OVER $3,000,000

135 Broadway, New York. 'Phone: 4890 Cortlandt.

203 Montague St., Brooklyn 'Phone: 7100 Main

Write for booklet "The Ideal Investment."

MORTGAGES $124,545,000.

Filed at Jersey City to Cover Rubber Companies' Bonds.

The United States Rubber Company and the Rubber Goods Manufacturing Company filed with the Register of Deeds in Jersey City yesterday two mortgages amounting in the aggregate to $124,543,100. The United States Company mortgaged its plants in fifteen cities, as well as securities of a number of subsidiary concerns, for $97,232,000. The Rubber Goods' mortgage for $27,-252,100 covered plants and equipment in eleven cities and securities of other companies held in the treasury. Both mortgages were executed to the Central Trust Company of New York, running for thirty years.

This procedure was forecast some weeks ago, when the United States Rubber management said $60,000,000 new mortgage 5 per cent. bonds by Kuhn, Loeb & Co. and announced that steps would be taken to group most of the constituent concerns into a single unit. The United States Company is heavily interested in the Rubber Goods Manufacturing Company. The purpose of grouping the numerous departments is to reduce operating expenses and fixed charges.

Yale Club to Hold Patriotic Meeting.

A special meeting of the Yale Club of New York to which all Yale men are invited, whether or not members of the club, will be held at the clubhouse tonight at 9 o'clock to pass resolutions expressing the sentiments of Yale men on the present crisis in the affairs of this country.

ARROW COLLARS

CLUETT PEABODY & CO. INC. TROY N.Y.

Special Walking Sticks 95c

Friday and Saturday Only.

A great selection of canes in Malacca, Pearwood, Panama, Cornell, Bamboo, Nilgera, Hungarian Ash, Pimento, Dogwood.

At 95c they're astonishing values. Get yours today or tomorrow.

Wallach Bros.

Broadway, Cor. 29th St. Broadway, below Chambers St. 3d Ave., Cor. 122d St. } Open 246-248 West 125th St. } Evenings.

Hart Schaffner & Marx Clothes

Saks & Company

Broadway at 34th Street

Today on the Fifth Floor

The Final Clearance of Men's Clothing

Consisting of odds and ends accumulated after an extraordinary busy season.

No alterations—no credits—no exchanges. None C. O. D.

¶ All we have to say on the subject is: Look the following details over carefully, and if there is anything you want in the list, act quickly, or you will want it in vain. Broken sizes only.

30 Tuxedo Coats . . . were $20 to $32 . . . reduced to $13.50 and $19.50
69 Dress Coats . . . were $25 to $35 . . . reduced to $13.50 and $19.50
125 Sack Suits from stock . . . at $10.00
30 Winter Overcoats, Saks-made, small sizes . . . at $13.00
198 Pairs of Trousers left from suits . . . at $3.25
120 Sack Coats and Coats and Vests . . . at $5.50
10 Frock Coats and Vests . . . at $11.50
30 Frock Coats & Vests, braided and silk lined . . . at $19.50

Continuing today the display and sale of

$50,000 Worth of Men's Fine Shirts

¶ No matter in which direction a man's preferences may run, he will surely find a very pleasing assortment in this rare collection of men's shirts for Spring and Summer wear. Every type of man has been provided for, and, despite abnormal market conditions, in point of material and workmanship better shirts were never before offered at these prices.

Cotton Shirts, $1, $1.50, $2, $2.50
Silk Shirts, $2.95, $3.95, $4.95, $6.15

¶ Shirts for Outing, Sports, Day and Evening wear are well represented in a full range of staple and novelty weaves, in every kind of stripe and richly colored Jacquard Figure designs. Some of the weaves:

In Cotton Shirts.

Oxonian Cloth, Linette, Sax-Cloth, Radioux, Soie Brilliant, Cannelle Cloth, Crepe Jacquards, Imported and Domestic Madras.

In Silk Shirts.

Heavy Tub Silks, Broadcloths, Japanese Mummy Cloth, Crepe de Chines, Soie Brilliant, Silk Poplins, Silk Jersey.

Sale Ends Saturday

Copyright Hart, Schaffner & Marx.

We've made it possible for you to buy your Spring or Summer Suit—now—for less money than you paid last year. But you must act quickly—for this Sale ends Saturday.

Hart Schaffner & Marx Spring and Summer Suits at $19.50

We're offering here a large stock of the best Hart Schaffner & Marx Spring and Summer Suits—carried over from last year—formerly $20, $22.50, $25, $30, $35 and $40.

Varsity Fifty Fives, sport suits, pinch backs; magnificent values here. Many part or full silk lined; some of imported goods.

You still have the opportunity to buy Hart Schaffner & Marx Winter Suits and Overcoats at reduced prices—$19.50 to $38.50—but not for long.

Wallach Bros.

Broadway, below Chambers
Broadway, Cor. 29th
Third Ave., Cor. 122d } Open
246-248 West 125th } Evenings